Good Company
Paul Mann 10 till 2pm
CFAX 1070

Victoria Times

93rd YEAR, No. 295 ★★ VICTORIA, BRITISH COLUMBIA, TUESDAY, MAY 31, 1977 WEEKEND EDITION 30 CENTS

WE HAVE A SMALL CAR FOR EVERYONE AT PETER POLLEN FORD
PINTO—MAVERICK—MUSTANG—GRANADA

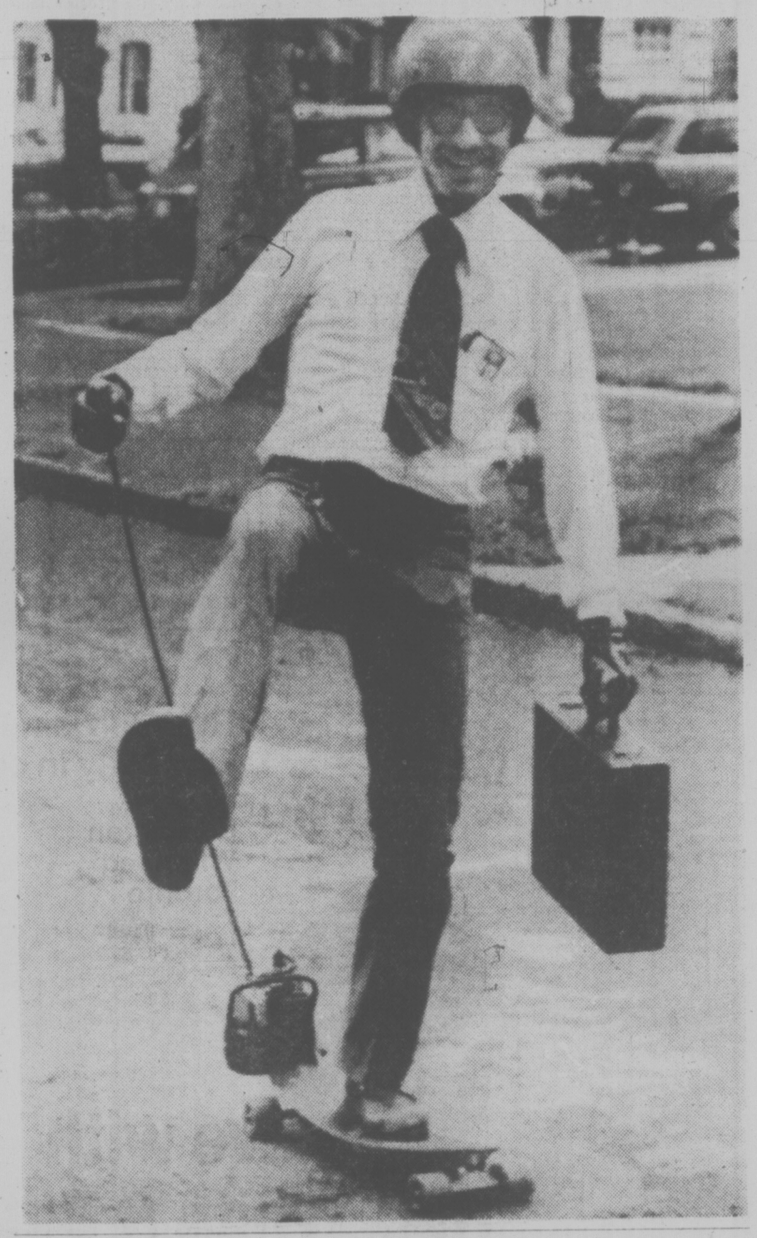

MOTORSKATE: Greg Molennar, a Washington, D.C., computer systems analyst, gets 200 miles to the gallon on this motorized skateboard he uses when he goes for lunch a mile away from his office each day.

U.S.-Cuba Ties 'Within Weeks'

Washingtoin Post

President Jimmy Carter said Monday he expects diplomatic ties between the United States and Cuba to improve in the next few weeks and U.S. state department officials said he was talking about an exchange of diplomats.

In Brunswick, Ga., shortly after seeing Rosalynn Carter off on a 12-day tour of Latin America, Carter told reporters, ". . . I think he will have indications in the next few weeks of strengthened diplomatic relations with Cuba, far short of recognition."

Although the president said he did not know "for sure" what those developments would be, assistant secretary of state Terence Godman disclosed in Jamaica Monday that the United States has proposed to Cuba that the two countries exchange diplomats in what are called "interest sections." That means each country would place diplomats — but not embassies — in a neutral embassy in the other's capitals. It is a step short of full diplomatic recognition, and one the United States has taken with other countries.

Other U.S. aides in Jamaica on the first leg of Mrs. Carter's trip said that the United States made the proposal in Havana May 10 and that the Cubans are very interested in it.

It was understood that Todman first mentioned the "interest sections" idea to Pelegrin Torres, Cuba's vice-foreign minister, when they were negotiating on a fisheries agreement in New York in April. Torres made no comment, the officials said, but when Todman went to Havana on May 1, the Cuban foreign minister, Isodord Malmierca, told Todman he would like to see a written proposal. The United States presented a paper on the subject May 10.

The U.S. official said the next step is to agree on how many diplomats will serve in the interest sections. Present U.S. thinking is to have eight to 10 American diplomats forming a section in the Swiss embassy in Havana and an equal number of Cuban diplomats working in the Czechoslovakian embassy in Washington.

NEWS BRIEFS

Maloney Replaced

VANCOUVER (CP) — Vancouver Canucks today fired Phil Maloney as general manager of the National Hockey League team and named Jake Milford, who last week was manager of the Los Angeles Kings, as his replacement. Coach Bob Pulford of the Kings also resigned last week.

Fox Stalls Answer

OTTAWA (CP) — It will be next month before Solicitor-General Francis Fox is willing to tell the Commons when the government became aware of RCMP participation in the raid on a left-wing Quebec news agency, he told the Commons Monday. See story on Page 13.

Jobless to Rise

OTTAWA (CP) — Manpower Minister Bud Cullen confirmed Monday he had seen forecasts of a significant increase in the number of unemployed Canadians and at the same time said no new job creation programs were planned. See story on Page 2.

Eggs Bogged Down

PARKSVILLE (CP) — Grade A eggs can take up to three months to get from the hen to the breakfast table, a Sidney poultry farmer told the provincial food price inquiry hearing here Monday. See story on Page 3.

Holiday a Killer

CHICAGO (AP) — At least 421 persons died on United States highways during the three-day Memorial Day weekend.

Strike Continues

MONTREAL (CP) — Bell Canada operators voted overwhelmingly Monday night to continue their 15-day-old strike until the company signs a back-to-work agreement assuring no reprisals will be taken against strikers.

China Buys Wheat

OTTAWA (CP) — The Canadian wheat board announced today the sale of three million metric tons, about 110 million bushels, of wheat to China. The new contract is in addition to the approximately 1.5 million tons sold to China last January, a news release said. Value of the deal is estimated at $330 million.

LAST WELD

PUMP STATION THREE, Alaska (AP) — The last construction weld on the trans-Alaska oil pipeline was marked with a quiet ceremony Monday near this site north of the Brooks Range.

The target date for "oil-in" is June 20, but actual startup of the pipeline is expected around July 1.

UNIQUE RECORDS BACK TO FAMILY

Five records of speeches made during the Second World War by Canada's first full admiral are back with his family today.

The records had been sold inadvertently along with family junk at Glenlyon school's garage sale on Saturday.

The records had been made by Admiral Percy Nelles, long-time chief of naval staff, and had been stored for more than 20 years in the attic of Mr. and Mrs. Charles Nelles, 1999 Lansdowne Road.

Nelles said today his father's records had been bundled up with some old dance records when the family cleaned out the attic for the sale.

Nelles said he only became aware they had been taken to the school when the assistant headmaster Keith Walker thanked him for contributing the heirloom records to the school.

By the time Walker and Nelles began searching for the records they had been sold.

Nelles appealed in the Times Monday for the return of the records, even offering to allow the new owner to keep them if the Nelles family was allowed to take tape recordings.

The records had been bought by Peter Barlow, 15, of 1335 Franklin Terrace, a classmate of the Nelles' son, David. Peter had bought them, believing them to be old jazz records.

After reading the Times, he contacted the Nelles family.

Selling price of the irreplaceable records?

It was $1.25 apiece.

Moluccans Seeking Mediator

ASSEN (AP) — South Moluccan terrorists holding 55 or more hostages aboard a Dutch train have asked the government for "intermediaries" to discuss their demands, a justice ministry spokeman said today.

She declined to give any details about the request. But another government source cautioned against optimism, saying he considered it "a small change" in the situation.

He said a second group of Moluccans holding four hostages at a schoolhouse have made no similar request for intermediaries. But unofficial observers thought the request from the terrorists on the train might open the way to negotiations.

Several psychiatrists have been in contact by telephone with the Moluccans, listening to their demands and transmitting to them the government's reaction. But they are representatives of the government.

The terrorists previously refused to accept offers of mediation from moderate leaders of the South Moluccan community in the Netherlands.

For a background on the Moluccans: who they are and what their demands are, see Page 12.

ISLAND SALMON BOOST

A number of fish enhancement projects on Vancouver Island lakes and rivers highlight the initial stages of a multi-million dollar federal program to boost salmon production in B.C.

The program was annouced in Vancouver Monday by federal Fisheries Minister Romeo LeBlanc who said that in the first five years $150 million will be spent on construction of rearing ponds, hatcheries and artificial spawning channels.

The investment during the sixth to the 15th year of the program could range between $30 million and $60 million a year, he told a news conference.

Moves to increase the number of coastal salmon and trout have already begun or will get under way soon. They include:

—Construction of rearing ponds for juvenile salmon and steelhead trout at Puntledge and Big Qualicum Rivers on the Island, as well as at Inches Creek in the Fraser Valley and Deadman's Creek on the Thompson River in the interior;

—Adding nutrients to stimulate growth of food for young sockeye salmon in the waters of five lakes — Great Central, Kennedy, Henderson and Hobiton on Vancouver Island, and Long Lake on the central coast of the mainland;

—Designing artificial spawning channels for Little Qualicum River on the Island and Mathers Creek on the Queen Charlotte Islands, plus incubation boxes for Wolf Lake and Tlupana River on the Island.

—Continuation of design work for a Kitimat River hatchery and surveys and de-

See ISLAND page2

Home Warranty Plan Slated for Province

NANAIMO (CP) — A house warranty plan will be introduced to protect the B.C. consumer from shoddy housing, Consumer and Corporate Affairs Minister Rafe Mair said Monday.

Mair told the B.C. Real Estate Association's convention that legislation probably would compel builders to join the Housing and Urban Development Association of Canada or a similar plan.

Hudac's current house-warranty plan is voluntary.

The minister, who would not say when the legislation would be introduced, urged an end to misrepresentation in selling of used homes and called for truth in the preparation of interim agreements. He told the realtors to start writing statements of fact to be signed by the person wanting to sell a house.

"It's time you got off the hook and time the hook is put on the person who knows his home," Mair told convention delegates.

"It will not put an end to misrepresentation but even the least honest vendor would be reluctant to say his roof doesn't leak if he has to sign a paper saying so."

Mair, who received a standing ovation from delegates, said "there is more protection in the purchase of a pair of socks than a home" and the consumer has no rights against a developer when it comes to poor housing.

He said the problem has extended to new homes and condominium units.

MAUREEN SNAPS BACK AT PRESS

TERRACE (CP) — Joe Clark today first denied that his wife Maureen McTeer made remarks attributed to her about news coverage of his British Columbia tour, then agreed that perhaps she did make the statements.

McTeer told a television reporter Monday that her presence at a news conference would give him the chance to "crap all over" her the way he "crapped all over Joe" on a Sunday report.

Clark told a television interviewer today that the remarks attributed to his wife were actually made by the reporter, but when cornered by reporters covering the tour, he changed his mind.

"I certainly don't have the impression that she used the word," Clark said. But when reporters insisted he was wrong he said, "I'm sorry, I take that back, I didn't realize she used that word."

Clark said his wife visited Terrace hospital today to see a doctor about an ear and throat infection she has had for six or seven days.

When asked if his wife's comment rated the press attention it has received, Clark laughed and said, "no comment."

For other stories see Page 19.

Arctic Drilling Go-Ahead

Times Ottawa Bureau

OTTAWA — Despite the risks of an Arctic oil blow-out, the Canadian government has decided to allow further offshore drilling for oil and natural gas in the Beaufort Sea this summer.

But Dome Petroleum Ltd. of Calgary will be required to forego drilling for at least one month at the end of the already-short drilling season.

This would hopefully provide some time to control any blow-out problems in offshore wells and, if necessary, try to contain and clean up any oil spills from a runaway well.

Before the highly-publicized oil blow-out in the North Sea this spring, the Canadian government had been considering requiring only a two-week drilling-free period at the end of the drilling season.

Hydro Jumps Into Black

By AL FORREST
Times Staff

British Columbia Hydro's electricity sales increased 35 per cent to $461 million in the fiscal year ended March 31, giving the corporation a profit of $6 million despite a transit loss of $50.2 million, chairman Robert Bonner said today.

In 1975-76, the corporation had a net loss of $31.3 million, largely due to a three-month shutdown of the forest industry.

In both years, the corporation received a provincial subsidy of $32.6 million. In 1975-76 this enabled the corporation to register a profit of $1.3 million and the profit after subsidy in the year just completed will be $38.6 million.

Passenger transportation showed a loss despite a 10-cent increase in the adult bus fare in November.

The number of passengers carried during the year increased to 108.5 million from 106.4 million

"Passenger transportation losses continue to be a major problem in seeking to improve profitability," Bonner said

In his report, he noted that the provincial government is studying the desirability of a new transit authority to take over public transportation.

In the previous fiscal year the transit loss was $36.5 million

The only other B.C Hydro operation to show a loss was natural gas, down $162,000 during the year. In 1975-76, its operations had shown a profit of $2.1 million.

The loss was blamed on an unusually low demand due to a mild winter

Largest profit came from electricity sales with a net return of $46 million after $461 million in sales.

Electricity sales had shown a net loss of $2.1 million the previous year due to the closure in the pulp and paper mills and sawmills

Included in the 1976-77 revenues were sales of $22.6 million in surplus power to the United States. The export, which totalled 17 billion kilowatt hours, was made possible by surplus water conditions in B.C.

There had been an above-normal snowpack in the winter of 1975-76 followed by an unusually wet summer (These conditions are not present in the current fiscal year).

The high water level in 1976 enabled B.C Hydro to reduce its requirements for thermal electricity

In the current fiscal year, the company will require additional borrowing in order to meet the growing demand for service.

A number of conservation programs are under way, especially related to better insulation of homes.

BCR Loses $53M

VANCOUVER (CP) — British Columbia Railway lost $53.4 million in 1976, compared with a deficit of $45.8 million in the preceding year, but managed to sharpen its efficiency, says Mac Norris, vice-president of the Crown railway.

Norris, in the company's annual report released Monday, says losses on operations were reduced by 5.6 per cent to $21 million from $22.3 million in 1975. But interest and expenses on long-term debt rose to $33.7 million from $25.1 million, causing the worsening in the over-all loss position.

Norris says improved efficiency on the system was reflected in increased tonnage and accelerated train speed. In 1975 the average freight train speed was 14.98 miles an hour and this rose to 16.95 miles an hour in 1976. By February of this year the speed had been pushed up further to 18.69 miles an hour.

Freight hauled in 1976 totalled 6,800,934 tons, up 361,606 tons on the corresponding figure for 1975. Despite this increase, car loadings were down by 1,000, to 119,480, showing that shippers were making better use of rolling stock by increasing carload weights.

BCR still paid out $1.31 in operating costs for every $1 received in revenue. In 1975 the railway paid out $1.39 for every dollar received from shippers.

See B.C. RAIL Page 2

INDEX

Classified 386-2121
News 382-3131

	Page
Births	24
Classified	24-34
Comics	22
Deaths	34
Entertainment	23
Family	20, 21
Finance	10, 11
Gardening	25
Sports	14-16

WEATHER
Tonight, Wednesday: Showers

They're Scraping Away at a Chance for Riches

By RANDY REILAND
Washington Post

PITTSBURGH — It's like being a heavy underdog in a championship fight, says Tom Drake, and in his mind at least, the crowd is roaring.

"The people want me to win. They really do. It's just like Sylvester Stallone in Rocky's" he insists "I believe I'm going to win. They believe I'm going to win. I'm going to win.

Given the setting, Drake's psych-job on himself borders on the bizarre He's not, after all, trading punches in Madison Square Garden, simply scraping lottery tickets with a knife as he sits at a card table in a neighborhood drug store about 20 miles south of Pittsburgh.

Last week, the 30-year-old former real estate salesman convinced his wife, Philomena, they should quit their jobs, liquidate their assets and spend all their money on a desperate attempt to win $1,000 a week for life in the Pennsylvania lottery's Instant Bingo game.

The official odds against winning the top prize are given as 35 million to one. But since the Drakes say they intend to buy about 20,000 $1 tickets, the odds against them, according to a local university professor, have dropped to 1,700 to one.

By week's end, they had purchased 1,500 tickets. Their "instant winnings" to date determined by scraping a film off the ticket and matching numbers underneath, with those on a Bingo-style card — have amounted to about $500.

"I'm kind of shocked that the biggest prize we've won on one card has only been $5," says Philomena as she rubs her knife across yet another ticket.

But Tom, a self-described dreamer, is quick to remind his wife that it is just a matter of time before they win the big one.

"We're going to make it, Phil," he assures her across the card table. "It's ridiculous to say we can't win. This next ticket could be the big winner."

There are two ways they can win the $1,000-a-week prize.

One is to gain a spot in a drawing for it by matching up numbers in a Bingo-like display on each lottery card.

The other is to collect cards

See THEY'RE Page 2

MARGARET GETS TRYOUT BY ABC

NEW YORK (UPI) — Margaret Trudeau, estranged wife of Prime Minister Pierre Trudeau, will do a photo essay on the preparations for the British silver jubilee celebration for ABC's "Good Morning, America" as a prelude to what may be a "semi-regular assignment."

Woody Fraser, producer of the morning show, termed it "one special assignment. Based on that, we'll see what happens in the future." He said Mrs. Trudeau would be on the air live next week with her still photography of Queen Elizabeth's 25th anniversary on the throne.

Fraser said Mrs. Trudeau had already left for London to look over possible subjects for her camera work. He would not comment on where she was staying.

"It could be Prince Charles, it could be preparations at Buckingham Palace. I plan to call her today but we won't decide until Wednesday or Thursday what she will cover," Fraser said.

He said the possibility of Mrs. Trudeau being offered a semi-regular assignment on "Good Morning, America" depended on her Silver Jubilee coverage and he added:

"She's actually quite good. I was really quite pleasantly surprised. She has real talent, a terrific eye. She's very attractive, very bright, very forthright. The word I think somebody used is candor — she's a very frank person."

Who Needs Help?

RICHMOND (CP) — A Grade 12 student is upset because the results of her English placement test showed that the persons who tested her can't spell as well as she can.

"I was personally upset by this," Susan Hyde said Friday. "They (some educators) say Grade 12s are illiterate and then misspell grammar on their official transcripts."

The composition section of the test was marked on "structure, grammer and punctuation."

The test, written by all British Columbia Grade 12 students planning to attend university or college, is not a university entrance requirement, but is intended to test competence in English and determine whether a student needs remedial help.

'Alarming' Jobless Rise Forecast

OTTAWA (CP) — Manpower Minister Bud Cullen confirmed Monday that his department has prepared estimates that show rising jobless rates for the next two years.

But he told the Commons he has no new plans to deal with the rising unemployment rate and that his department will not make it a practice to reveal such estimates in future.

NDP Leader Ed Broadbent released unpublished manpower department unemployment forecasts earlier in the day that showed jobless rates rising to 7.6 per cent in 1979 from 7.3 per cent this year.

In the House, he asked Cullen what the government planned to do about what he called the alarming number of people out of work.

Cullen replied that the government is relying on job-creation incentives introduced in the March 30 federal budget and increased export business to help the situation.

Broadbent said in a news release he is particularly alarmed at figures showing an increase in Quebec unemployment levels to 9.8 per cent in 1979, up from nine per cent this year.

The high number of unemployed workers would have an "adverse effect on Quebecers' feelings towards national unity and Confederation," he said.

He called for a new federal budget designed to stimulate the economy and an emergency summer works program to meet the need for new jobs this summer.

Cullen said outside the House that the figures were released mistakenly by the Quebec, Ontario and British Columbia regional offices of the manpower department. They should not have been published, he stated.

The job of forecasting properly belongs to bodies such as the Economic Council of Canada, he said. Any number of factors could change, and then his department could be blamed for taking either too rosy or too gloomy a view.

Cullen said Ontario Treasury Minister Darcy McKeough made a political mistake in postulating a 5.3 per-cent jobless rate as full employment for the province. It is unacceptable to have even one Canadian not able to find work, the federal minister said.

A federal task force on employment should be established to examine long-term trends in the labor market and ensure a better matching of available work with people looking for jobs, Broadbent said.

Such a task force would work in consultation with the provinces and could be ready to report to parliament on its job creation strategy by this fall.

Broadbent demanded the government take action.

"To sit idly by and make statements about how nothing can be done is both useless and dishonest. It will result in increased hardship for many working families and possible increased social turmoil in the years ahead. The government must act now," said the NDP leader.

?
WHY
Why Are You Paying MORE
For Your Rental Trucks When You Can Rent At
SUBURBAN
Lowest Truck Rental Rates In Town
3377 DOUGLAS 386-6131

THE OUTCASTS by Ben Wicks

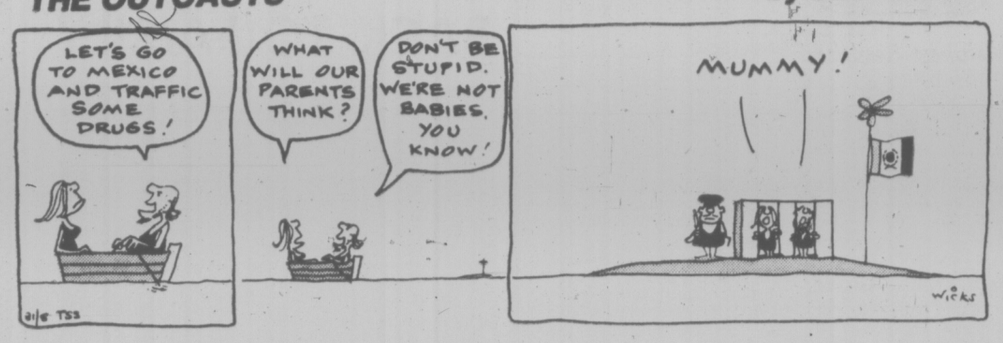

Island Salmon Boost

Continued from Page 1

sign for fishways at Lone Inlet on the north coast and Kakweikan River on the south coast.

LeBlanc said fisheries experts expect to double to $400 million the value of the annual commercial salmon production by the 1990s.

That would mean an annual increase to 335 million pounds of fish from the present-day level of 145 million pounds.

The minister also said the department hoped to create about 6,000 jobs during the program, with a high proportion of the jobs going to natives.

Jack Nichol, president of the United Fishermen and Allied Workers Union, said fishermen are encouraged by the announcement.

However, he said the $150 million for the first five years should be made available immediately rather than handed out piecemeal over the period.

He was also critical of methods being considered to cover some of the costs — licensing salt water sports fishermen or imposing a special tax based on commercial salmon catches or both.

Nichol said it is ludicrous to expect commercial fishermen to pay for the program.

He said the union, which represents 4 000 salmon fishermen, estimates the licence fee paid by fishermen already has covered other capital expenditures like the Hell's gate fish ladder in the Fraser Canyon several times over.

"For fishermen to extract any kind of living from this industry is difficult when they are already paying a licence fee well in advance of anything paid before," he said.

LeBlanc said the program will include public participation, allowing conservation groups, schools and service clubs to help in projects such as stream clearing and the improvement of local watersheds.

He said he hopes the program will receive extra federal funds and manpower assistance from the department of Indian affairs and such youth-oriented programs as Young Canada Works.

Island Saw Co.
617 Chathem Street 385-5500
5-3

They're Scraping Away At Instant Riches

Continued from Page 1

containing all the letters in the words Pennsylvania, Lottery or Bingo.

The whole idea is "diabolically simple," noted Drake, who says his obsession with winning $1,000 a week for life has its roots in a bad cold his wife suffered last weekend.

"Phil was really sick. We went to a doctor and he said part of the problem was her nerves," Drake explained.

"So I started thinking, 'What can I do so she can quit her job and we can get closer together?' "

When he reflected on his two-year old marriage, Drake says, he realized that although they had been able to build up some assets — including two trotting horses, three acres of farmland and about $1,100 in savings — he and his wife still didn't have much to show for themselves.

"We'd been working so hard but we still weren't able to afford a house. We just couldn't make things happen fast enough."

Ordinarily, Drake might simply have tried to ride out the wave of depression. But this time was different. He had seen, a few days earlier, the movie Rocky.

"That really inspired me. Nobody thought he had a chance but he believed in himself and did it. So why can't I?

"I know it's only a movie, but when I hear the theme song I get more and more determined."

So Drake, who describes himself as just an average gambler, decided to "chuck it all" in the lottery. "I called Phil right away at work, but I made sure a neighbor was with me so she could tell Phil I wasn't drunk."

He says he told his wife that if she loved him and trusted him she would quit her job — she was a secretary for U.S. Steel Corp. — and grab the next cab home

Without waiting to find out what Tom had in mind, Philomena did as she was told By the time she got home, he had taken all $1,100 out of the savings account to buy the first book of tickets.

A spokesman for the state lottery said the scheme isn't intended to entice people to squander their life savings.

"But the way I look at it, it's our money and we're not hurting anyone," Tom says. "I believe in myself and I don't want anybody to be able to say Tom Drake chickened out.

"If we don't win we won't be much worse off than we were before," says Philomena. "And if we do, think of the freedom we'll have the rest of our lives."

The couple said that, prior to this, the most impulsive thing Tom ever did was to trade his Corvette in on a beat-up Rolls-Royce.

But the Rolls was destroyed in a fire about a year ago, and Tom says he hadn't got over that until he came up with his get-rich-quick lottery scheme.

DIVORCE? SETTLE OR ELSE

WINNIPEG (CP) — Ken Dillen (NDP — Thompson) has an incentive plan for encouraging couples getting divorced to settle disputes over marital assets out of court.

His proposal: Have all the property go to the government if the spouses can't agree on how it should be divided.

Dillen made the suggestion in the Legislature Monday during debate on the proposed Marital Property Act.

The backbencher said in an interview later that if couples faced loss of their assets, they would recognize the principle of equality and divide their property equally.

Dillen said he hasn't found any support for the proposal among his colleagues in the House.

Project Approved

A land-use contract for a senior citizens housing project at Cedar Hill and Cedar Hill Cross Road received unanimous approval from Saanich council Monday.

The three-storey building will have our wings, central service area, an intermediate and personal-care unit and self-contained apartments.

The Evangelical Lutheran Church, planners of the project, intend to provide hot meals and an activity centre for senior citizens in the area.

The building will contain 62 suites, 50 singles rooms, eight rooms for single handicapped persons and four double suites.

B.C. Rail Loses 53.4M

Continued from Page 1

Norris says the adverse operating ration should be further lessened this year and total-revenues increased.

The BCR is on the brink of scrapping work on the Dease Lake extension to the mineral-rich areas of northern B.C., Roger Clark, BCR's manager of financial planning, told an inquiry into the railway's affairs Monday in Vancouver.

If the line is completed, B.C. would be forced to pay a final construction and maintenance bill of more than $339 million, plus staggering annual operation costs of $20 million.

The continued use of the Fort Nelson extension and the continued constructuion of the Dease line "cannot be justified," Clark said.

He said there is a "body of opinion" within the board that wants the extension work axed now. And 113 miles of track laid north of BCR's last customer (a mill at Lovell Cove) should be ripped up to provide $29 million worth of inventory rails.

The move would save more than $103 million in capital, a $13 million increase in operating losses and $8.3 million annually on the cost of financing extra capital.

Abandoning the whole extension from Fort St. James would save millions more but three existing customers on route would expect damage settlements.

Projected revenues betwen Fort St. James to Bulkley House, where the Dease line commercial operation has reached, are roughly $3.3 million a year through to 1981. If the line to Dease were completed, only $1 million more would be generated as of 1980 — and that would come from traffic switching from the Fort Nelson extension.

Commission counsel Martin Taylor said the decision to proceed with a Dease extension in the late 1960s was made without regard to railway economics.

the weather

A low pressure area lying off the B.C. coast will cause showers on the north coast today and Wednesday. At the same time a frontal system lies over northern Washington and extends south-westerly. A series of disturbances are moving from the south west along this system.

One disturbance is causing rain over southern coastal regions with occasional rain reported at a few localities in the southern interior. This precipitation will become showery tonight on the south coast with occasional rain occurring over the Interior mainly the central Interior. Showers will persist on Wednesday over coastal regions with only a few showers expected over Interior regions.

ENVIRONMENT CANADA WEATHER OFFICE 10 A.M. FORECASTS

Valid Until Midnight Wednesday

Greater Victoria: Today, cloudy with periods of rain. Wednesday, mostly cloudy with showers. Highs today around 15. Lows tonight near 8. Highs Wednesday around 17.

North and West Vancouver Island: Today, periods of rain. Wednesday, cloudy with showers. Highs today 13 to 15. Lows tonight 6 to 8. Highs Wednesday 14 to 16.

Greater Vancouver, Lower Mainland, East Vancouver Island: Today, periods of rain. Wednesday, mainly cloudy with showers. Highs today near 15. Lows tonight near 9. Highs Wednesday 17.

TEMPERATURES

	Max.	Min.	Precip.
Yesterday			
Victoria	15	8	tr.
Normal	17	9	
One Year Ago			
Victoria	11	5	
Across Canada			
Prince Rupert	16	8	3.0
Prince George	17	6	—
Terrace	18	11	—
Port Hardy	15	10	1.8
Tofino	13	9	14.8
Vancouver	17	10	11.4
Kamloops	24	12	—
Williams Lake	17	8	—
Peace River	15	4	—
Edmonton	17	4	—
Jasper	16	6	—
Banff	16	4	—
Calgary	18	5	—
Lethbridge	21	7	—
Medicine Hat	22	6	—
Saskatoon	22	7	—
Prince Albert	22	6	—
Moose Jaw	22	7	—
Regina	22	5	—
Yorkton	23	7	—
Brandon	24	6	—
Winnipeg	23	14	—
The Pas	23	6	—
Kenora	23	16	—
Thunder Bay	18	6	—
Toronto	22	6	—
Ottawa	23	12	—
Montreal	24	9	—
Quebec	25	8	—
Halifax	17	9	0.2
Charlottetown	19	5	—
Fredericton	24	9	—
St. John's	14	1	—
Churchill	2	8	—
United States			
Seattle	16	13	10.2
Spokane	22	11	0.8
Portland	14	13	13.0
San Francisco	23	11	—
Los Angeles	26	16	—
Honolulu	29	23	—
Las Vegas	37	20	—
Phoenix	40	23	—
Chicago	27	16	1.0
New York	22	12	—
Miami	29	24	—

World Temperatures: Amsterdam 24, 18; Athens 28, 18; Bangkok 38, 29; Beirut 29, 18; Brussels 19, 5; Buenos Aires 18, 5; Copenhagen 16, 6; Frankfurt 18, 7; Geneva 24, 13; Helsinki 9, 3; Hong Kong 31, 28; Honolulu 31, 26; Johannesburg 21, 9; Kiev 7, 10; London 1, 8; Madrid 18, 12; Mexico City 26, 12; Moscow 18, 11; Oslo 10, 5; Paris 17, 8; Rio 30, 17; Rome 24, 14; Sao Paulo 24, 19; Seoul 27, 18; Singapore 33, 24; Stockholm 11, 24, Tehran 25, 14; Tel Aviv 30, 19; Tokyo 23, 17.

CITY'S WEATHER RECORD

Sunshine, May	225.2 hrs.
Last May	244.9 hrs.
Normal (30 Years)	268.6 hrs.
Sunshine, 1977	788.3 hrs.
Last Year	771.6 hrs.
Normal (30 Years)	791.8 hrs.
Precipitation, May	8.9 mm.
Last May	29.2 mm.
Normal (30 Years)	21.3 mm.
Precipitation, 1977	181.2 mm.
Last Year	361.4 mm.
Normal (30 Years)	289.6 mm.

Sunrise, Sunset Wednesday
(Pacific Daylight Time)

Sunrise 5:16 **Sunset** 21:07

TIDES AT VICTORIA
(Tides listed are Pacific Standard Time)

	Time	Ht.	Time	Ht.	Time	Ht.	Time	Ht.
	H.M.	Ft.	H.M.	Ft.	H.M.	Ft.	H.M.	Ft.
31	00.00	9.2	07.45	1.3	16.45	7.3	19.00	7.0
1	00.45	9.4	08.30	.5	17.55	7.6	19.50	7.3
2	01.30	9.4	09.10	.1	18.55	7.8	20.50	7.4
3	02.05	9.3	10.00	.0	19.25	7.9	21.50	7.4

TIDES AT SOOKE

	Time	Ht.	Time	Ht.	Time	Ht.	Time	Ht.
	H.M.	Ft.	H.M.	Ft.	H.M.	Ft.	H.M.	Ft.
31	07.15	1.5	13.55	7.1	17.40	6.3	23.55	10.3
1	07.55	.8	14.35	7.3	18.30	6.5		
2	00.35	10.4	08.45	.5	15.30	7.5	19.40	6.7
3	01.20	10.3	09.30	.5	16.25	7.7	20.50	6.8

TIDES AT FULFORD HARBOUR

	Time	Ht.	Time	Ht.	Time	Ht.	Time	Ht.
	H.M.	Ft.	H.M.	Ft.	H.M.	Ft.	H.M.	Ft.
31	02.00	10.9	09.20	1.3	17.10	10.2	21.30	8.3
1	02.30	11.0	10.00	.5	18.05	10.7	22.30	8.6
2	03.15	10.9	10.50	.1	18.45	11.1	23.30	8.6
3	04.00	10.6	11.35	.1	19.30	11.2		

Red Bargain Fare
One-Way in coaches
From Vancouver
Edmonton $31.75
Winnipeg 55.00
Toronto 93.00
Call your Travel Agent or VIA CN Passenger Sales Office
VIA CN
$ave with
Red, White & Blue Fares

COWICHAN BAY AND ESTUARY
Must it be a Question of Industry at any Cost?

Large numbers of unemployed people who are wanting jobs are willing to work, place a great strain on our local economy. Their frustrations must mount when the prospects of obtaining employment seem remote in the Cowichan Valley.

We would think that there are few, if any, people in the area who are against industrial growth as it does affect all local businesses in some financial way. However, industry has to take a responsible attitude and realize that alternate sites to an estuary are available. The North Cowichan Council has plans for an industrial area to be developed in the Cowichan Valley. Must it be a question of industry at any cost — to our future life and to our environment?

THE POINT THE RESIDENTS OF THE COWICHAN BAY-ESTUARY HAVE BEEN TRYING TO MAKE IS THAT INDUSTRY SHOULD NOT DEVELOP ON AN ESTUARY, THE COWICHAN-KOKSILAH ESTUARY OR ANY OTHER ESTUARY.

Much public money has been spent by various government agencies, both at the provincial and the federal levels and reports agree that the status quo of this estuary should be improved or at least maintained.

WHEN IS THE GOVERNMENT INTENDING TO PASS LAWS TO IMPLEMENT THESE EXPENSIVE FINDINGS?

It is a well known fact that estuaries play an essential role in the maintenance of fisheries. Quoting from the International Wildlife Magazine, March-April, 1977, "In the United States the 1970 study of the Fish and Wildlife Service estimated the final market value of estuary dependent or associated fish at $1.1 billion."

COMMERCIAL & SPORTS FISHERMEN SHOULD ALL BE CONCERNED.

If you are interested in
"ENVIRONMENT VERSUS INDUSTRY — CAN THE TWO LIVE TOGETHER?"
there will be a
PUBLIC MEETING — JUNE 1st
7:30 P.M.
GUIDE HALL ON CAIRNSMORE STREET
(off Government Street, Duncan)

There will be a panel consisting of representatives from industry, environment and government. A discussion will follow.

Everyone is welcome.

5-31 Paid for and inserted by a group of concerned citizens

3-Month Old Eggs 'Sold to Consumers'

PARKSVILLE (CP) — British Columbia consumers sometimes are sold Grade A eggs up to three months old, a Sidney egg farmer said Monday.

W. T. Burrows told a provincial food inquiry the policies of the national and B.C. Egg Marketing Boards are to blame for the sales lag.

"The time interval between egg lay and purchase by consumer can range from three days or less to three months, with eggs still meeting the Grade A requirement," Burrows said in a brief.

Burrows' report was among the first presented to the 10-member legislative committee as it opened two days of public hearings here.

Subsequent hearings will be held in Vancouver and throughout the province as part of a year-long investigation into the high cost of food in B.C.

Burrows said the Canadian Egg Marketing Agency caused the lag because it divided the estimated yearly demand for eggs evenly over 12 months.

"The result is a uniform monthly supply which fails to take into consideration seasonal variation in demand."

The grading stations had to store the surplus eggs in anticipation of an increased demand a month or two away, he said.

"When the anticipated time arrives, the stored eggs begin to move out — the oldest first — until the stock is current," said Burrows, adding all of B.C. is affected by this practice.

The unequal distribution of egg production quotas to farmers further contributed to delays in egg sales, he added.

Burrows said Fraser Valley Eggs had to be shipped to Prince George because egg producers in the north were given insufficient quotas to fulfil local demand.

He said the value of quotas had risen more than 400 per cent in the past few years, to the detriment of small farmers as only larger farms could afford to borrow money to purchase the quotas.

Higher prices for feed and interest on loans added to the costs shouldered by the consumer, he said.

"It is doubtful if there is more than token competition on feed prices anymore. It is evident they are competing to obtain quotas for their customers."

Burrows emphasized a well-run marketing board is essential for a sound program of production, distribution and fair prices.

INTREPID EXPLORER Captain James Cook looks as if he was expecting some rough terrain on Vancouver Island, and came equipped with spare footwear. But closer inspection of the bronze statue on the Causeway reveals the shoe is definitely not circa late 18th century. Perhaps it was left behind by a latter-day sailor, celebrating a Swiftsure triumph? (Bill Halkett photo).

★ ★ ★

Media Blamed For Cost 'Myth'

PARKSVILLE — A food market operator said Monday he's fed up hearing shoppers moan about high food prices when their shopping carts include items totally unrelated to grocery items

Ray Empey, who operates the Sun Valley market near Duncan, told the select standing committee on agriculture the media is in part to blame for the myth over food costs.

"People complain about the size of their grocery bill, but what's on their bill?"

Empey said usually items like cake pans, pantyhose, ice cream scoops, plants, lawn chairs and even wheelbarrows.

"So many of these items sold have little or nothing to do with food and the press should spell this out," Empey told the committee.

Empey's comments came as the committee held its first of a series of province-wide hearings into food prices in B.C.

During his submission, Empey triggered a brief exchange when he said he was happy to see that the committee was an all-party body.

"If politics are allowed to enter into this important investigation, we may as well pack up and go home," he said.

The remark brought a groan from Conservative leader Scott Wallace, who was in the audience.

Agriculture Minister Jim Hewitt pointed out that Wallace is not a member of the committee.

"He should be on it," said Empey.

"Hear, hear," said Wallace.

Hewitt said there had been some "fair discussion" on the matter and Dave Stupich, NDP member for Nanaimo quipped "Not fair discuson."

Both Wallace and Liberal leader Gordon Gibson lost out in their bid to be appointed to the committee.

Chileans Seeking Political Asylum

VANCOUVER (CP) — Two Chileans who jumped ship in nearby Squamish, applied Monday for political asylum in Canada.

Luis Sanchez Flores and Galindo Madrid Aviles, in their early 20s face possible death if they return to Chile, said a member of the local Chilean community who has helped the pair.

The man, a Chilean national, did not want to be identified for fear of retaliation by Chile's military government.

Flores and Aviles were not aboard the Greek freighter Star Pride when it left Squamish early Saturday.

They are currently staying with friends in Burnaby.

Flores was a trade union leader and Aviles deserted the Chilean army in February, when the two joined the Star Pride and worked their way up to Canada said the Chilean who is helping them.

Airport OK For Reserve

DUNCAN — The Cowichan band council has approved the construction of a new airport on reserve land.

Duncan Airpark Inc., an Indian-owned company, will immediately start development of a 3,000 foot strip on the 20-acre site just north of the Koksilah River near Cowichan Bay Road.

capital scene

Northridge Elementary School will present Hawaiian Days tonight, 6-8:30, 4190 Carey Rd.

Victoria Natural History Society annual meeting and social hour tonight at 8, Newcombe Auditorium.

Victoria Lodge, Theosophical Society questions and answers tonight at 8, Windsor Park Pavilion.

Victoria Business and Professional Women's Club will present Musicale tonight at 8, 600 Richmond Rd.

The Victoria YM-YWCA will offer dancing courses in jazz, modern, belly, Hawaiian, Thaitian, Mexican folkloric, tap and ballet beginning in June.

Victoria Labor Council regular meeting Wednesday, June 1, 8 p.m. 2750 Quadra St.

Victoria Business asd Professional Women's Club lunchers will meet Wednesday, June 1, noon-2 p.m. at the Meat Market, 535 Yates St.

Cedar Hill Junior Secondary School students will hold a strawberry tea and fashion show Wednesday, June 1, 7:30 p.m., in the school gym.

Island Temple No. 8, Pythian Sisters Wednesday, June 1, 8 p.m., 3281 Harriet Rd.

Ladies Auxiliary to the Canadian Scottish Regiment (Princess Mary's) monthly meeting Wednesday, June 1, 8 p.m., in the sergeants mess, Bay St. Armoury.

Salvation Army Matson Lodge Women's Auxiliary monthly meeting Wednesday, June 1, 2 p.m., 847 Dunsmuir Rd.

Royal Roads Chapter, IODE Wednesday, June 1, noon, 440 Victoria Ave.

The Canadian Cancer Society will present a display of prothesis for women who have had breast surgery Wednesday, June 1, 1-3 p.m., at the Victoria General Hospital. Mini-displays are held every Tuesday, 9 a.m.-noon, at the Royal Jubilee Hospital.

Dunsmuir Secondary School will present a students' art exhibition Wednesday and Thursday, June 1 and 2, 9 a.m.-3 p.m. and 6-9 p.m., 3341 Painter Rd.

Spencer Junior High School will hold a fund-raising band concert with the H. D. Stafford Junior High School Band from Langley and the Spencer Concert Band Thursday, June 2, 7:30-9 p.m., 1026 Goldstream Ave.

Juan de Fuca Kinette Club Gllangcolme queen contest and fashion show Friday, June 3, 7:30 p.m., Spencer School, Isobelle Reader Theatre. Fashions by Reitman's.

Women of Victoria will present a talent night and dance for the women of Victoria, Friday, June 3, 8:30 p.m., 1110 Hillside Ave. Phone 383-3232 for further information.

MLA Dr. Scott Wallace will speak at the Oak Bay Progressive Conservative Association annual general meeting and wine and cheese party Friday, June 3, 7:30 p.m., 2928 Eastdowne Rd.

Add a taste of Irish laughter to your coffee.

Old Bushmills rich, original, emphatic taste adds gusto to piping hot coffee. Sipping it through cream makes it delightful.

Moisten rim of 8 oz. stemmed glass with Old Bushmills Irish Whiskey. Dip glass into sugar. Pour 1½ oz. of Old Bushmills Irish Whiskey. Add 1 tsp. brown sugar, strong black coffee and top with spoonful of whipped cream. Serve and watch the smiles.

STEWART & HUDSON
BUILDING SUPPLY CENTRE

SUPER CARPET SAVINGS

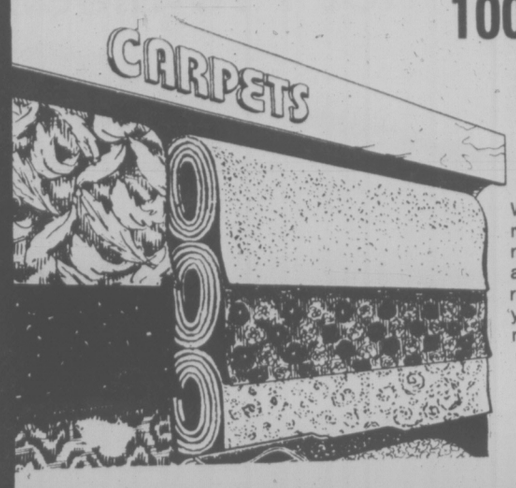

100% Nylon Level Loop Foam Backed Carpet
Easy Cut-N-Fit Installation
We have chosen from our regular stock an assortment of first quality foam backed carpet and reduced prices substantially. Tremendous colour and pattern assortment. Ideal for bedrooms, recreation rooms and family rooms. Easy do-it-yourself installation. Bring your room measurements.
5.44 Sq. Yd.

Jute Backed Carpet Value
We have made a special purchase of jute backed carpet from one of Canada's major carpet distributors. Fantastic value, excellent colour and pattern assortment. Shop Early! This stock will not last long at this low, low price.
Bring your room measurements.
4.94 Sq. Yd.

12' Wide Indoor-Outdoor Carpet
First quality Indoor-Outdoor carpet by Ozite. Latex back for outdoors. Foam back for indoors. Easy cut and fit installation. Good colour choice
Latex Back 2.24 sq. yd.
Rubber Back 3.24 Sq. Yd.

Plain Prefinished Panelling

Excellent Value in prefinished panels with no vee groove. Embossed styles are ideal for feature walls, trailers, campers, etc. Choose from Butter Pecan, Autumn Pecan, Villager Oak and Honey Pecan. Reg. 6.99.
5.55 4'x8' Sheet

24" Vanity with Cultured Marble Top
Quality pre-finished 2-door cabinets, in white and woodgrain finishes. Complete with cultured marble top in a variety of coloured swirl patterns. Faucet not included.

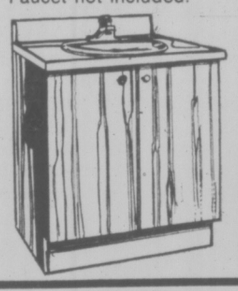

Reg. $99.75
84.95

Rockwell 9" Motorized Table Saw
This new saw from Rockwell includes ¾ H.P. motor, guide bars, mitre gauge, blade and blade guard, stand, belts and pulleys, and electrical hookups. Just plug it in and start sawing.

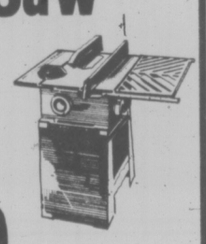

$199 Complete

2" Concrete Patio Stones

10"x20" — 79¢ ea.
12"x24" — 1.19 ea.
16"x24" — 1.59 ea.
24"x24" — 2.69 ea.

Inventory Clearance Items

★ Estralita Bathroom Accessories — ½ Price
★ K-LUX Decorator Panels Limited Colours and Patterns — ½ Price
★ Amerock Cabinet Hardware Limited Selection of Styles — ½ Price
★ Stanley Berry One Piece Garage Doors with Hardware
1 only 8'0"x6'2" — $95
1 only 9'0"x6'6" — $145
1 only 9'0"x6'0" — $145
2 only 8'0"x7'0" — $85
★ Spruce Unsanded Plywood 4'x8'x⅝" — 8.99 Sheet

★ Wooden Ladders
2 only 12' Step Ladders — 49.95 ea.
1 only 18' Push Up Ladder — 29.95 ea.
3 only 24' Extension Ladders — 79.95 ea.
★ Aluminum Screen Doors 3 only — 24.95 ea.
★ Cedar Door Casing Sets ⅜"x1⅝" — 94¢ set
★ Cedar 3-Step Modern Casing ½"x3½" — 12¢ ft.
★ Cedar Bevelled Base ½"x3½" — 12¢ ft.

CHARGE ACCOUNTS
400 GORGE RD. EAST 386-3211
OPEN 7:30 a.m. to 5:30 p.m. INCLUDING SATURDAY
Prices effective until June 7, 1977
CHARGEX
5-31

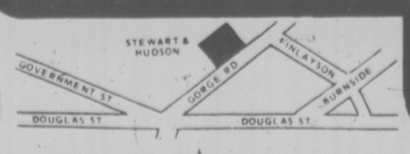

STEWART & HUDSON
BUILDING SUPPLY CENTRE

Victoria Times

TUESDAY, MAY 31, 1977

GORDON BELL, Managing Editor | STUART UNDERHILL, Publisher | GEORGE OAKE, Editor

Skagit: Action, not Promises

There are no ghosts which will not some day come back to haunt us and the spectre of the Skagit Valley being flooded is no exception. This is due in great part to the unfortunate fact that, despite the repeated assurances of various governments over the years, the issue has never been properly laid to rest. Now it is threatening again. Washington state Gov. Dixy Lee Ray has suddenly reversed the position of her predecessor and is now very much in favor of raising the Ross Dam for Seattle City Light and flooding 5,000 acres of British Columbia in the process. The state ecology department, also opposed to the project in the past, has now withdrawn its objections as well. British Columbians, somewhat complacent during the past year of comfortable silence on the issue, have been caught flat-footed.

While not inexcusable, this complacency north of the border is at least understandable. Beginning in 1972, when then resources minister Ray Williston said the flooding would not be allowed, we have been told time and again that the provincial and federal governments were opposed to the project and would never allow it to proceed. Former premier Dave Barrett, shortly after his election in 1972, passed the buck to Ottawa and said the federal government would make sure the B.C. valley was protected. Then federal environment minister Jack Davis, who now sits as Social Credit energy minister, complied. "The Skagit flooding won't occur ...," he said. "The people of British Columbia own that valley and if the people of B.C. say it isn't going to be flooded, then it isn't going to be flooded." NDP Resources Minister Bob Williams maintained the position that all the B.C. government had to do was voice its opposition and Seattle City Light would take heed. "There is no possibility of flooding taking place," he said. In Ottawa, the House of Commons demonstrated a rare unanimity in its unqualified opposition to the plan in 1973. And so on.

Over the years, a few suggestions for a solution were passed back and forth. Washington Gov. Dan Evans suggested a trade-off — no raising of the dam in return for B.C. electricity. Williams suggested B.C. buy back the agreement for $3.4 million. Ottawa made a few representations. Barrett's NDP government made a more detailed re-negotiation proposal just before its 1975 election defeat. Under the Social Credit government, Environment Minister Jim Nielsen began low-key talks.

But at the end of it all, there remains one ugly fact: the only paper signed in connection with the dam-raising proposal is the agreement approved in 1967 by the Social Credit government of W. A. C. Bennett. Voiced protests and statements of steadfast opposition are admirable, but a signed paper usually carries more weight. As far as Seattle City Light and Dixy Lee Ray are concerned, the Seattle area is going to require more power, that power is available through raising the Ross Dam and there is a contract that says the dam may be raised.

It is encouraging to see that the recent turn of events prompted Nielsen to meet quickly with Washington ecology officials, but the minister is guilty of understatement when he refers to Gov. Ray's involvement as simply an "unfortunate intrusion." As chairman of the U.S. Atomic Energy Commission, Ray had a sorry record as an environmentalist and she has shown no signs of changing her priorities. Already she has come out in favor of supertankers using Juan de Fuca Strait. One of her favorite expressions is, "You can't have a baby without dirty diapers." Nielsen is being overly optimistic if he thinks her entry into the issue could turn out to be advantage because it might allow direct government-to-government talks.

It is more likely that the Washington state position will become firmer and an acceptable settlement without flooding more difficult to obtain. A few years ago, when the state, its ecology department and the city of Seattle were opposed to raising the dam, Ottawa and Victoria failed to reach a settlement with Seattle City Light. Now most of these agencies south of the border favor raising the dam. Having missed their earlier opportunities, our governments must be even more resolute today. We do not want to be listening to yet more empty assurances as Ross Lake rises over our heads.

Safety First

Opponents of a recommendation to issue B.C.'s 12 municipal police forces with a new type of pistol ammunition tend to miss a couple of basic points in what is an unavoidably emotional argument. What they see is that the B.C. Police Commission would like to arm officers with expanding bullets — sometime called semi-wadcutters — which are more deadly than those currently in use and are frequently compared to the "dum-dum" bullets outlawed in warfare by the Geneva Conventions. Appalled by what appears to be a step toward a new barbarism, they miss the studied reasoning behind this recommendation.

The rationale essentially begins with the decision as to whether police officers in B.C. are to be armed in the first place. If they are — and that much has been decided — then it should be with the safest and most effective equipment available. The semi-wadcutter, according to many studies, meets these criteria. Unlike the round-nosed bullet now in use, the expanding bullet does not tend to pass through its target, thus endangering bystanders or deflecting in unpredictable ricochets. It also protects the officer with its greater stopping power.

Certainly, it is a more deadly bullet. But having drawn his revolver, an officer must be prepared to shoot and shoot to kill. The protection against dangerous use of firearms by police lies in ensuring that pistols are never drawn unless the life of the officer or the life of a citizen is in clear danger. In this regard, Canadians have as a rule been very fortunate. If events do lead to an unavoidable shooting situation, we should recall the firearms study quoted recently at a meeting of the Vancouver Police Commission: "It is astonishing that some people still think there is a humane way of shooting a person."

HAROLD GREER

Ontario Poll Misleading

TORONTO — Pollster Peter Regenstreif is amongst us again and there oughta be a law. This latest effort, paid for and published by the Toronto Star and Ottawa Citizen, is a statistical crime and a political obscenity.

Regenstreif reported that if the Ontario election were held "today" (being May 10-14, when the interviews were conducted), the popular vote would be 43 per cent Conservative, 35 per cent NDP, 20 per cent Liberal and three per cent "other." (Yes, these figures add up to 101 per cent but never mind; that's a minor fault.)

Regenstreif also reported that in Metro Toronto, the vote was Conservative, 50 per cent, NDP 31, Liberal 16 and others, three. For the "rest of Ontario," it was Conservative 37, NDP 38, Liberal 23 and others, two.

These figures were duly published, reported by other media, commented upon and generally fixed in the political firmament as a guide to how the election is going. The obvious conclusion, of course, is that if the Conservative popular vote holds at 43 per cent, the minority government of Premier William Davis will probably be a majority government after June 9.

Major Difference

The only trouble is that the figures are wrong. Anyone with elementary school mathematics can see they are wrong simply by inspecting them. That they go published, reported, commented upon, etc., without anyone noticing they are wrong is simply a comment on the level of political and journalistic intelligence in this province.

The figures are wrong because it is quite impossible for the Conservatives, for example, to poll 50 per cent in Metro Toronto, 37 per cent in the "rest of Ontario," and 43 per cent overall. Metro Toronto, a term which Regenstreif defines (correctly) as consisting of 29 provincial ridings, contains only 24 per cent of the voting population of the entire province. Only 24 per cent of the Metro vote should therefore be taken as the Metro component in the overall provincial vote: Regenstreif takes almost 50 per cent.

I have obtained Regenstreif's raw data, with his permission, from Goldfarb Consultants Ltd., the company which collected his polling sample, and "weighted" them according to the voting population actually enumerated in the Ontario general election of September, 1975. Regenstreif's "weights" were based on the Statistics Canada census estimate for 1976, which is less accurate. However, my results generally confirm his within a decimal point for each of the four areas into which his sample was divided — Metro Toronto, northern Ontario, eastern Ontario and western Ontario.

But for the province overall, which is the central result everybody remembers, there is a significant, major difference. My figures are Conservatives, 39.6 per cent; NDP, 36.7 per cent; Liberals, 21.1 per cent and "others," 2.6 per cent.

These results suggest not a Conservative majority government but a continuation of Conservative minority government. They also indicate the possibility of a minority NDP government.

REGENSTREIF
. . . numbers wrong.

The explanation of the disparity with Regenstreif's results lies in the "refusals." His published poll stated that people who were undecided or refused to say who they would vote for were not included in the results, but in fact he did include the "refusals." Moreover, he told me, "we played around with the numbers" by redistributing the refusals not according to the ratios of those who have opinions, but according to biases which Regenstreif believes are justified by historical experience.

Thus in eastern Ontario, after removing the "undecideds," one arrives at these percentages: Conservative 37, Liberal 29, NDP 17 and "refused," 15.5. To redistribute the "refusals" (a questionable technique in itself), one usually splits them out in the same proportion as those who gave opinions. This produces Conservative 44, Liberal 34 and NDP 20. But Regenstreif reported 47-33-20 on the premise that in eastern Ontario, Conservatives are more inclined to refuse a pollster than Liberals or New Democrats.

Regenstreif can, of course, premise what he likes but skewing his results in this way on a regional basis inevitably produces an overall result which is a statistical absurdity. The reason is that his sample was too small to begin with, and "weighting" compounds biases and distortions which small samples are bound to contain.

Unacceptable Margins

Regenstreif's Ontario sample of 554 interviews contains, for a three-way choice, a margin or error of four percentage points either way — but only if the interviews are apportioned throughout the province according to voting-age population. They were not so apportioned: 210 were in Metro, 91 in eastern Ontario, 55 in northern and 198 in western Ontario, which figures bear no relation to population densities.

They must therefore be made relative by means of "weights." The weight or multiplier for Metro in the above, for example, is 1.6 while for western Ontario, with only 12 fewer interviews, it is 3. In effect, Regenstrief assumes his sample in Metro was 336 instead of 210, while in western Ontario he assumes 594 instead of 198. This produces the correct ratio of population between Metro and western Ontario.

But it also builds in unacceptable margins of error. If Regenstreif had actually interviewed 594 voters in western Ontario, the margin would have been something under four percentage points either way; in fact, he interviewed 198 and the margin is at least six points either say. Repeat this for all regions and the overall result is, well not worth the paper its written on.

$10 Million Scholarship

GEORGE OAKE

Wonderland At the Jubilee

Royal Jubilee trustees' excuses for continued secret meetings sound like they emanate from the nursery rather than the boardroom.

Childish and petulant to the end, the board's 11 to one decision against open meetings indicate naive insularity and ignorance of the world in which the board is supposed to exist.

That three local aldermen — Isabel Craig of Oak Bay, Saanich's Mary Casilio, and T. A. Prentice of Esquimalt — support in camera sessions on how $37 million in public funds is spent shows they have no understanding of the process which elected them. Voters should take a close look at all three at next November's municipal elections.

Consult Record

Only one out of 12 trustees, Peter Dorazio, an employee of the Victoria Press business office, seeks public meetings. Those who see more than a coincidence in the Times' stand on this issue and Dorazio's remarks need only consult the record. This newspaper opposed secret Jubilee board meetings long before Dorazio was appointed to the board.

He deserves praise, however, for his courageous stand on this matter. While his colleagues are content to knuckle under, and play a sychophantic role to Hospital Director Dr. A. C. Pickles, he pursues the matter with the tenacity it deserves.

"I'm not very happy and I don't think the public is well represented by their trustees," Dorazio said.

This is a serious charge from a member of a publicly appointed board, and one that Health Minister Robert McClelland should closely scrutinize. If the minister needs any more evidence that the Jubilee board is ignorant of its responsibilities, he need only consider the reasons offered for continued secrecy.

Meetings are poorly reported. How would the board know since reporters are banned from trustee discussions. It is also interesting to note that at the same meeting Times medical science reporter Don Vipond was praised.

Shareholders do not attend meetings of business corporations. As any fool knows corporations are required by law to hold annual open shareholder meetings. The Companies Act of British Columbia stipulates that shareholders must be given so much notice of shareholder meetings.

Media representatives are only interested in bad news. I would recommend the board to the second front of the Victoria Times which almost every day has a "good news" feature splashed across the top half of the page. And what would the board say to the front page coverage of the Swiftsure race? Is that bad news?

As to the whiner who equates the board's truculence about open meetings with the failure of this newspaper to publish a picture of nursing graduates, en masse, he or she must have got lost in a time warp just before World War II. No metropolitan daily newspaper publishes posed pictures of graduates anymore. Would this tit for tat person like to see more than 1,000 individual pictures of every University of Victoria graduate this year? Or perhaps they should all line up in a field and we could shoot it from a helicopter.

Instead of this "weekly" approach the Times endeavors to publish pictures of prize winners and a list of graduates. The vast majority of our readers realize a newspaper must try to reflect not only the immediate community, but the province, nation and world. Perhaps the anonymous trustee would be more comfortable in a smaller town or on a farm.

Trustees have had experience with open and closed meetings and closed ones are better. To this specious reason I can only write that Richard Nixon, the Soviet politboro, and the Chilean junta would be in full agreement.

One of the three aldermen said it's difficult to draw the line between open and in camera sessions. The municipal council on which this alderman serves has no difficulty in drawing the line. Personnel matters and land acquisition are the only matters that should ever be discussed secretly on municipal councils. Hospital board meetings should be very simple. Personnel matters are the only time the board can make a case for in camera meetings.

Provincial cabinet meetings are closed. Provincial policies, including how money is spent, are debated and legislated in public. Cabinet simply administrates public policy. It is an absurd analogy.

No Difference

There is a difference between elected and appointed bodies in terms of responsibility towards the public. That's what King John thought until the nobles forced him to sign the Magna Carta.

And finally, the timing of Dorazio's motion was wrong because of a Times editorial last Thursday critical of the closed sessions. The rationale here seems to be, ignore public opinion, it just encourages more debate. Napoleon would feel right at home on this board.

If an important democratic principle wasn't involved here, the board's reasoning would be ludicrous, like the logic encountered at the Mad Hatter's tea party. In fact, it's repugnant and directly opposed to every Canadian ethic. There are two choices here: either the board should open its doors immediately or resign. Wonderland behind closed doors is fine for monopoly, but not when you're playing with $37 million in taxpayers' dollars.

letters

CAG Lauded

Our supposedly good friend and minister of Human Resources, Mr. Bill Vander Zalm, is about to cut off another public service for the many hundreds of the unfortunate and downtrodden people of our province who likely voted him to office.

For a man who brags about the millions of dollars he has saved the taxpayers, I wonder if he realizes the human suffering, heartbreak and human downfall that he is causing by the refusal of money to keep the doors of the Community Action Group open.

I am familiar with the group work and the great need in any community for their help to the thousands of the unfortunate and the not so unfortunate and also the handicapped people who have no other source of help available to them.

The people of this group and their volunteers spend many long hours to help some poor soul and deserve all the help and money that the taxpayers' money can give them.

I do not like to wish ill of any person, but I just wish Mr. Bill Vander Zalm that you are in the same position some day that these suffering people who seek help of the Community Action Group on Fisgard Street are in. I know how it feels as I had to seek help there. And it will be a sorry day when you find that the money needed to keep the door open was not there and no help is available.

Don't stand smugly by and say "This will never happen to me," because I said the same thing myself one day and I found out it can happen and through no fault of your own. And what a good feeling it is to know that there is and can still be help in the form of the Community Action Groups. — Bill Wright, Victoria.

Metchosin Plan

Recently a well-attended meeting in our community hall discussed the tentative Metchosin plan which was based on the input by residents at two previous meetings, both of which stressed the desire for a good quality of life in a rural setting which would offer open space and recreation for the residents of the more heavily populated areas of Greater Victoria.

However at this third meeting smaller lots than suggested in the tentative plan were advocated by quite a few, the most vocal and persistent being real estate salesmen and land developers.

The planner remarked that if this suggestion was followed, Metchosin's population would have a potential of 25,000 rather than a 6,000 limit as in the tentative plan. In other words Metchosin would have a population equal to that of Colwood and Langford.

Do Metchosin residents really want this to happen? Do residents of the capital region whose taxes have paid for parks at Witty's Lagoon and in East Sooke want Metchosin to become densely populated rather than remain rural with the potential for more parks and greenbelts near the city?

Wherever you live, if you want Metchosin to remain rural please let your directors and planners of our regional board know how you feel.

A final thought. At the moment it is said that more people are leaving our Island than coming to it and there is an oversupply of vacant accommodation. So why permit further fragmentation of land in Metchosin which would hinder more imaginative land use in decades to come. Who benefits? — Geoff Mitchell, Sea Bluff Farm, RR1, Victoria.

Jubilee's Secret

Congratulations to trustee Peter Dorazio for supporting open monthly meetings at at the Jubilee Hospital. It is well known that R.J.H. operates in the red. What, then, do the 11 dissenting members fear? Their reasons for closed meetings boggles the mind.

Victoria General holds open monthly meetings. With the exception of one or two months, they balance their books.

If the R.J.H. board were to attend a V.G.H. meeting they might improve their knowledge of administration — and their duty to those who provide the funding — the taxpayer. — Weary Taxpayer.

VICTORIA TIMES, established 1884 is published every afternoon except Sunday by the Times Publishers, Limited, 2621 Douglas Street, Victoria, B.C. V8W 2N4. Second class mail registration No. 0625. All undelivered copies and notices of change of address to be sent to the above address. The Canadian Press is exclusively entitled to reprint the local news published herein.

What Happens When Alaska Turns on Oil Tap?

By STEVEN RATTNER

LONG BEACH, Calif. — These days the rubble-strewn finger of landfill jutting out into San Pedro Bay holds shiny new Toyotas just off the boat from Japan. But the Standard Oil Company (Ohio) is betting millions of dollars that, within two years, the land can be turned into a terminal and pipeline connection to receive Alaskan oil.

The terminal here is just one of a dozen projects being readied for the opening of the Trans Alaska Pipeline. Phase 1 of the great Alaskan adventure is nearly at an end, and Phase 2 is soon to begin. Nearly 10 years of preparation and delay are expected to end this summer when crude oil from Prudhoe Bay — totaling 1.2 million barrels a day at its peak—begins to flow through the 798-mile pipeline.

With production at last assured, the issues are how to price and market the oil. The Federal Energy Administration is expected to disclose soon its judgment on pricing — that is, how to price it high enough to insure a profit for the producing companies while keeping it low enough to compete with the foreign supplies, as is intended.

About two-thirds of the Alaskan output can be absorbed by West Coast refineries, experts estimate. But the destination for the rest is still uncertain, although it may go to the oil-hungry Middle West. The Alaskan supplies won't stop imports, nor even reduce them substantially, but they may halt the rising use of foreign crude, which now fills almost half the American demand.

Despite various pipeline and tanker suggestions, the transportation issue is unresolved. Proposals from Sohio and other oil companies remain bogged down in regulatory mazes.

"The problem isn't so much what to do with the West Coast surplus," Sohio's chairman, Charles E. Spahr, told Washington newsmen recently. "Rather, the problem is how to get that surplus Prudhoe Bay oil to markets east of the Rockies, where it's needed. What's the fastest, most sensible, most environmentally sound and most economic way of getting this oil to market?"

The complexity of disposing of the Alaskan oil is nearly matched by the intricacies of starting the pipeline. After a 30-day final checkout, now scheduled to begin in early June, pipeline officials expect the first crude oil to enter the system during the first two weeks of July.

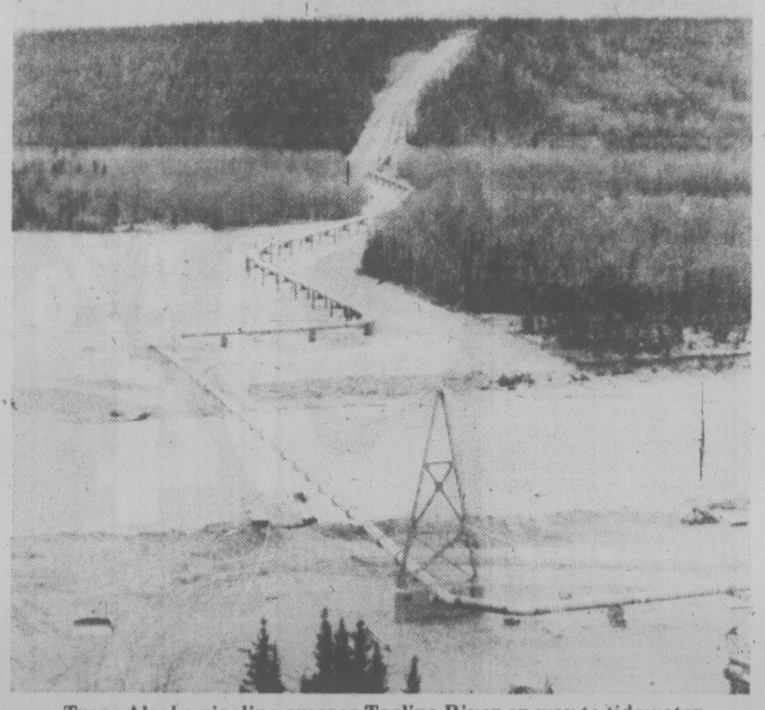

Trans Alaska pipeline crosses Tazlina River on way to tidewater

That crude will move unusually slowly (about 1 mile an hour) so that crews from the Alyeska Pipeline Service Company will be able to walk alongside and monitor the oil's progress. Within about 30 days — 30-25 days, according to the estimate—the first drops of crude will trickle out of the line in Valdez, the southern terminus of the pipeline. By then the oil, which will have entered the system at 140 degrees, will have cooled to 60 degrees or so.

The first batch of crude will be strained, to remove any wrenches or other errant tools that got left inside the pipeline. When a tankerload of oil has come through the line, in about six or seven days, the first ship will be loaded. The date, not yet set, may be in late August.

Within a year and a half, the flow of oil should reach 1.2 million barrels a day, and that's when the trouble begins. Because the Alaskan oil is relatively heavy and high in sulphur content, when it is refined it will not yield the proportion of various products that the West Coast needs. Most estimates suggest that the West Coast can absorb only about 800,000 barrels a day of the new supply. Imports of light, low-sulphur oil from Indonesia will continue.

Eat Into Surplus

The oil industry has suggested a variety of ways of moving the extra Alaskan crude, but none of them is free of drawbacks. It seems clear, however, that a few years from now the flow of oil across the face of America will be vastly different. Meanwhile, experts say, increasing demand along the West Coast will gradually eat into the surplus. So much of the planning now under way assumes future discoveries in Alaska — perhaps along the North Slope, perhaps offshore.

None of these alternatives would be available in the near future. Accordingly, the oil companies have been seeking to exchange the Alaskan oil with Japan temporarily to obtain the lower sulphur crude that is needed.

The Standard Oil Company of California, which has a minimal share of the Alaskan production, recently estimated that an exchange would save $1 a barrel—more than two cents a gallon—on transportation costs.

But Congress banned petroleum exports at the time of the 1973-74 OPEC embargo, and until recently, Congressional interest in an exemption has appeared modest. Last month, however, as details of President Carter's energy proposals became known, it was reported that Mr. Carter would soon explore the possibility of arranging an exchange with Japan.

Unused Pipeline

The linchpin of all the complicated plans for dealing with the surplus Alaskan oil is Sohio's $500, million, 500,000 barrels-a-day proposal for reversing an unused natural gas pipeline that runs from Texas to California and connecting it to the new tanker terminal to be built here—in the heart of this bustling container port and in the shadow of the Queen Mary. Just a few weeks ago the Sohio plan seemed doomed in the face of unswerving opposition from Tom Quinn, chairman of the California Air Resources Board. But now the plan seems to have moved, tantalizingly close to reality, with Sohio promising to reduce emissions from neighboring facilities equal to the new pollution it brings.

With the margin for slippage uncomfortably narrow, a variety of other mechanisms are being pressed into service to move the Alaskan oil. Exxon has decided to build two large tankers for carrying the oil out of Alaska and will charter smaller vessels capable of traversing the Panama Canal, as needed. Sohio is also building tankers to bring crude to its terminal here. They will be too large for the Panama Canal, but Sohio would use them in a complex shuttle in conjunction with smaller vessels if the pipeline is not available.

Other pipeline proposals are also under consideration. The Atlantic Richfield Company, the third major Alaskan producer with about 20 percent of the Alaskan output, is trying to use the Trans Mountain Pipeline. This runs in a circuitous route from Puget Sound to connect at Edmonton, Alberta, with the Interprovincial Pipeline, the major Canadian pipeline running down to Minnesota and Chicago. This route, which could handle only about 175,000 barrels a day, also faces environmental hurdles in its need for more tanker berths and storage tanks.

"This is one way to take the oil where it's really needed," said William F. Kiesehnick, executive vice president of Arco. Convinced that moving crude oil from the West to the East will be big business, Arco has also bought a small pipeline in the Southwest that may be pressed into service. But Arco plans to use neither pipeline — its own Alaskan crude will be processed in West Coast refineries, including one at Cherry Point, Wash., built with Prudhoe Bay's production in mind.

Two other suggestions are still on the table. One is a connection from Kitimat, British Columbia, to the Interprovincial Pipeline at Edmonton; the other is an entirely new pipeline across the northern tier of the United States. The former is still considered a viable proposal that may ultimately succeed; the latter, with major problems arising from its ambitious construction plan, is thought to have less of a chance of success.

North and South

Oil industry officials hope that two major systems will ultimately emerge, one in the North and one in the South.

The stakes for the participants in the Alaskan sweepstakes are high; each dollar on the well head price means nearly $500 million a year to the producers. Sohio, which traded stock to the British Petroleum Company to gain 54 percent of the Prudhoe Bay production, has invested more than $6 billion — a giant commitment for modest-sized Sohio. Under the arrangement B.P. could eventually hold a majority of Sohio's shares.

Asked late last year why production of Prudhoe Bay oil could not be delayed until transportation was assured, Mr. Spahr responded, "If you decide to keep the surplus Alaskan oil in the ground, you're making a decision that hurts me because it'll kill my company."

New York Times

Worker-Owned Firm Fails in Quebec

By DOMINQUE CLIFT
Montreal Star

The Tricofil experiment in worker ownership and management is apparently coming to an end. The St. Jerome textile and clothing operations which were taken over by employees three years ago have been described as impractical by the management consultants hired earlier to provide administrative and technical backing.

While it is not the only example of workers' control in Quebec's industrial history, Tricofil has certainly been the most publicized and perhaps expensive one. The financial failure which is being forecast unless some dramatic changes are introduced is likely to trigger serious ideological debates in the Parti Quebecois and in the labor movement. Such is the hold which Tricofil has acquired on public opinion and on certain institutions in this province.

★ ★ ★

The venture began three years ago when Regent Knitting Mills in St. Jerome closed down as a result of labor conflicts, foreign competition and increasingly outdated equipment. Employees decided that they would somehow acquire the physical plant and resume production under their own control and management.

In the tense ideological climate and the troubled labor relations which prevailed at the time and which still do, the Tricofil experiment attracted considerable attention.

Workers' plans were hailed with tremendous enthusiasm everywhere, and greeted diversely as a first step toward the replacement of capitalism by a more humane type of economic organization, as a breakthrough for the concept of a worker-controlled economy, and as an example of French Quebec's desire for economic liberation. The search for funds gave rise to a great deal of inflated rhetoric.

More than $1 million was collected from reluctant provincial authorities, from the Caisses Populaires Desjardins, from the sale of preferred shares to the public and of voting common shares to the workers. Included in this amount is the $400,000 collected through a public subscription launched in a blaze of publicity.

★ ★ ★

The subscription campaign was led by television star Lise Payette who since then had become minister of financial institutions and consumer affairs in the Levesque government. Another minister, Bernard Landry, was also prominently involved. These efforts on behalf of Tricofil were presented in a patriotic light and were said to represent the Parti Quebecois' favorable bias towards working people.

While the Bourassa government had been accused of being stingy towards Tricofil, the accession of the Pari Quebecois to power was seen as a guarantee that the workers-managers would now receive the full backing of provincial authorities. Indeed, last January another million dollars of public funds was poured into the enterprise; with the understanding that another $300,000 would be necessary later on.

The general impression in most places was that the Tricofil experiment was doing extremely well, particularly in view of the fact that few firms had received such free and intensive publicity for products which became firmly identifed in the public mind with progressive and patriotic causes. The special report by the firm of P. S. Ross has therefore sent shock waves through the government, the party, the labor and co-operative movements.

★ ★ ★

According to the management consultants the whole experiment in workers' control has been a failure and should be scrapped. The worker-president and the worker-managers should be fired and replaced by more traditional and independent executives. The report also complains that the worker-owners have voted themselves unrealistic wage increases and that plant operations tend to be hampered by tardiness and absenteeism. Another $1 million would also be required soon in order to ensure the viability of Tricofil.

★ ★ ★

The various groups who had been involved in supporting Tricofil are reportedly stunned by the report. Their reply to the charges of incompetence and mismanagement are likely to be that P. A. Ross has looked at the plant's operations from a purely capitalist point of view and that the social significance of the experiment should not be ignored.

While Premier Levesque seemed reluctant to make any commitments regarding the future of Tricofil, he said that it was now obvious that the concept of worker-management should be modified and reconciled with generally recognized administrative standards.

★ ★ ★

He also said that there was no reason that Tricofil should be treated differently from other firms and that it is the object of special government solicitude. But there is no reason to suppose that he will be able to impose his personal views on the cabinet and particularly on the party which happens to be deeply involved in the Tricofil cause.

Whatever the outcome, the government will have to tread warily so as not to antagonize taxpayers who may resent the use of public funds on such unconventional economic experiments, or politically-motivated activists who have a strong ideological bias in favor of greater worker influence on economic decisions.

The best thing the government could do at the present time would be to cut its losses in a firm active in a field which has every prospect of being overwhelmed by foreign competition, and at the same time to work on the formulation of guidelines whereby future experiments in worker-management might prove to be more effective and less wasteful of public funds. The study could be handed over to Lise Payette, who had been responsible in the first place for the government's and the Parti Quebecois' involvement in Tricofil.

★ ★ ★

In Quebec's present economic climate, there are bound to be many more attempts on the part of employees at taking over private firms which are going under. The Tricofil experiment had an undoubted social value which should not be allowed to go to waste. But the government should see to it that future ones are conducted with more realism.

LANDRY
. . . involved

PAYETTE
. . . her responsibility

Britain's Sex Snoopers

By KATHARINE WHITEHORN
London Observer

In English-English, "living together as brother and sister" means not sharing a sex life; and "living together as husband and wife" means . . . ah, that is the question. In Britain the law uses the discouraging word "cohabiting". Its antics in deciding what it means would be funny if they weren't so often tragic, and have recently been given a new twist by a change in Britain's immigration laws.

For years "cohabiting" has been used only with unsupported mothers who get welfare payments from the government. But if a woman acquires a lover, the authorities are reluctant to pay out money to what they see as a married couple in all but name: not fair, they say, to the ones who have actually groaned and signed on the dotted line.

★ ★ ★

So they go to extraordinary lengths to find out whether a couple is acting married or not: they actually hang in trees in the early mornings peering into bedroom windows; they question children; they ask the neighbors — who have usually tipped them off in the first place.

They say it isn't just a question of sex, but of financial support. In practice they are more interested in asking questions about sex (aren't we all) than boringly working out who paid for what. And there have been tragic cases of women being without money for weeks or months, even when an appeal tribunal has later established they weren't cohabiting at all.

Particularly hard-hit are widows, who may take a male lodger to repel burglars and help pay the rent. If any sort of relationship develops between a woman and her lodger she may have a very hard time proving that, for although he is fond of sessions on the sofa, he is not about to feed her five children and repair the roof.

Official attempts to work out who is really married when they say they aren't, have now been joined by equally frantic forays to find those who aren't married when they say they are. It started when, to shouts of feminist applause, the British Parliament ruled that a woman with a foreign husband had as much right to bring him into Britain as a man with a foreign wife. This gave a splendid opportunity for any father who wanted to bring in cousin, friend or business associate — or even just make a quick buck — to marry him to a British-based daughter, on whose saritails the immigrant could then ride into the country. No great scandal in Asiatic terms, you might say, since arranged marriages are normal in both India and Pakistan.

★ ★ ★

The trouble is that girls who've been resident long enough to qualify may have picked up British ideas about choosing their own men. They're not nearly so willing to be dutifully married off as they would have been back home. And the authorities, looking on these marriages as just one more baffling Asiatic fiddle, try to sing out if they are "real" marriages or not. So there they are again, hanging in trees, questioning the neighbors, bursting into people's homes for a desperate glimpse of the bed.

Their vigilance may well ensure that the husbands think it prudent to sleep with their brides of convenience, but that has probably not crossed their minds: immigration officials being suspicious rather than subtle in their thinking. So no wonder it is hard for them, poor things, to define what a real marriage is. Is it sex? In the seventies? You must be joking. Is it the performance of certain tasks? In a horse-trading modern marriage you could almost say a woman's more likely to iron the fellow's shirts if he isn't her husband. Financial support? A thousand wives of a thousand layabouts, I mean artists, would sigh wearily at the mere idea. Then devotion, perhaps; kindness, companionship? Define marriage like that and you are as likely to end up concluding the man is married to his dog.

★ ★ ★

Perhaps they will have to get out a pamphlet, a sex-snooper's set of standards. It will cover not just the state of the bed but who makes it, who cooked the pie in the icebox, whether the kid calls the lodger "uncle" (if the lodger calls the kid "uncle" it's an even more intricate relationship), whether they watch the TV news together, whether they eat together, whether they eat while watching the TV news; how many casual beddings mark the end of marriage as we know it. But, remembering that it was only a few years ago that they took candles off the cost-of-living index, I doubt whether, even with the booklet, British officialdom will keep up with this one.

You'd like to invest, but you're not sure how. And you're afraid of taking a chance.

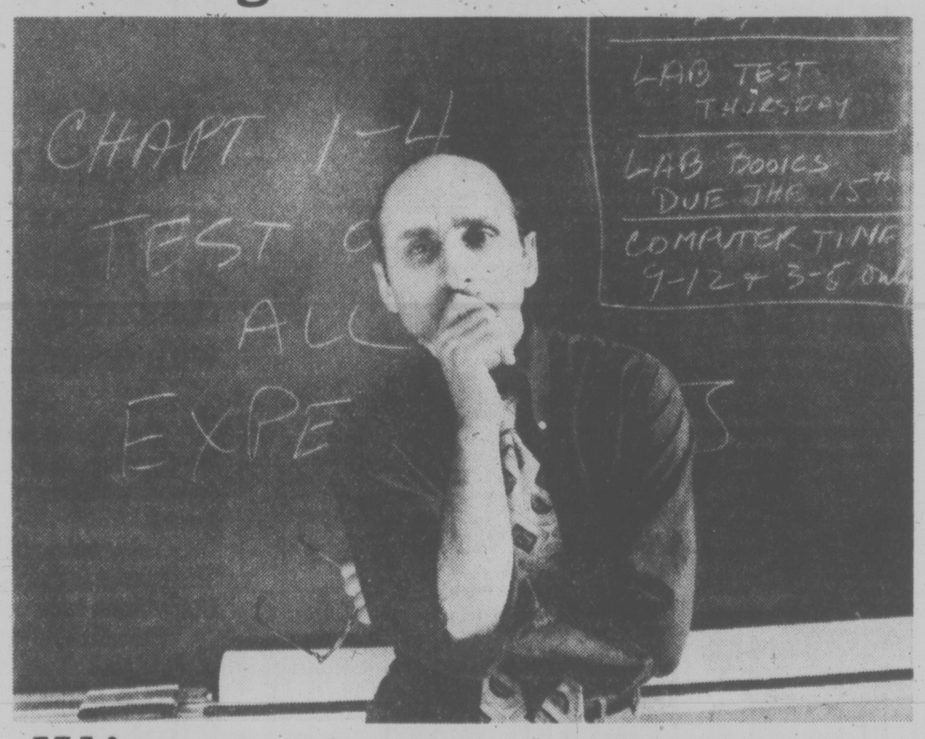

We've got an investment we guarantee.

It's simple. It's called a Guaranteed Investment Certificate. And it guarantees you a high rate of interest.

What it is, is a kind of term deposit. You put money aside for a set period of time. For a five-year deposit, you need just $500. For one to five years, $1000. For less than one year, $5000.

We pay you your interest one of two ways. We can mail you a cheque. Or deposit it directly in your Royal Trust Savings or Chequing Account.

But this is just one of the many ways we do more for your money. We offer a wide range of financial services. From Guaranteed Investment Certificates. To total investment management.

So drop in and see us.

See what we can do for you.

Royal Trust
We do more for your money.

Royal Trust Bldg.
1205 Government St., Victoria
388-4311
Other offices in Vancouver and Kelowna

BEFORE THE JUDGE

A 19-year-old Saanich youth was given a suspended sentence in provincial court Monday on two counts of indecent assault.

John Edward Caldwell, of 7390 West Saanich Road pleaded guilty to two charges April 27 and Judge William Ostler remanded him until Monday for a presentence report.

Both offences occurred April 2 about 2 p.m. at Tolmie Park in Saanich and involved young girls aged seven and nine years. Caldwell had a previous conviction for a similar offence two years ago as a juvenile, court was told.

Ostler said that ordinarily, the case called for a term of incarceration. But the presentence report noted a tragic personal background including parents who were crippled, a very low IQ and a poor upbringing in the area of sexual education.

In suspending sentence, Ostler also placed Caldwell on three years probation and ordered him to take psychotherapy as ordered.

★ ★ ★

Judge Blake Allan ordered a presentence report for 27-year-old Raymond Pitura, of 1403 Ryan, who pleaded guilty to a charge of indecent exposure May 22.

Crown counsel Robert Mulligan told the court a 15-year-old girl and two companions noticed Pitura at the front-room window of 2529 Bowker, Oak Bay, and telephoned police.

The presentence report was ordered for June 23, when Pitura is expected to return for sentencing.

★ ★ ★

A 24-year-old woman, in tears and a state of shock after sentenced was passed, received concurrent, six-month terms for six counts of uttering forged documents.

Sandra Gail Ballendine, 24, of 1070 Nicholson, pleaded guilty May 9 to the charges and defence lawyer Bruce McConnan asked Allan to take into consideration that Ballendine was supporting a 5½-year-old daughter. McConnan also said his client admitted using heroin in the past but had stopped since entering the guilty pleas.

★ ★ ★

Allan denied bail to 23-year-old Gary McCulley Beck, of 1002 Carberry Gardens, and remanded him in custody until next Monday.

Beck is charged with two counts of auto theft and one count each of possession of stolen property, driving while suspended, failing to remain at the scene of an accident and theft under $200.

Beck, angered by the decision, knocked over a microphone at the accused person's box with his right fist.

★ ★ ★

Detained in jail until Wednesday is 18-year-old Allan Michael Parlow, of 3553 Murdoch Crescent.

Parlow is charged with robbery with violence and Mulligan said the onus of proving why he should not be detained belongs to the accused man.

★ ★ ★

David William Gibb, 35, of 576 Simcoe, was fined $200 and prohibited from carrying or possessing any firearms or ammunition for one year after changing his plea to guilty on a charge of possession of a restricted weapon.

Court was told Victoria city police, responding to a domestic quarrel, found two handguns, a Browning .765 calibre pistol and a Luger, as well as 106 rounds of ammunition, at Gibb's residence.

★ ★ ★

A 56-year-old driver was given more than four months in sentences Monday by Ostler but will only have to spend about 3½ months in jail because of concurrent terms.

Andrew Clarke Thomas, of 820 Fisgard, was given concurrent sentences of 10 and 21 days, and three months on drinking-driving convictions and an additional 14 days for driving under suspension.

Thomas received the 10 days for an impaired driving charge Dec. 26 in Nanaimo, 21 days for having a blood-alcohol content over .08 Feb. 1 in Nanaimo and three months for impaired driving Feb. 18 in Victoria.

Crown counsel Armand Petronio also told the court Thomas was fined $200 or 30 days in jail on an impaired charge Feb. 2 in Duncan and was serving the default time.

The driving under suspension charge was laid in connection with the Feb. 18 incident in Victoria.

★ ★ ★

Drinking-drivers fined were Bernard Ferguson Major, 48, 825 Burdett, $500; and Zbigniew Szymanski, 47, 1409 Camosun, $450.

Birthday Party To Back Unity

VANCOUVER (CP) — The Council for Canadian Unity will sponsor a gala birthday party in Stanley Park here June 30 to show its support for a united Canada.

The $60,000 production will include fireworks, bands, jugglers and open-air dancing.

The big finale will be when 500 new Canadian Citizens, sworn in by a citizenship court in a city hotel, are taken to the park for a special friendship salute.

Rent Protest Illegal

VANCOUVER (CP) — Bert Grogan, spokesman for the Rentalsman's office, says tenants who withhold part of their rent payments to protest changes in allowable rent increases could be liable for eviction by landlords.

Grogan said Sunday a suggestion Friday by MLA Emery Barnes that tenants withhold part of their rent payments was in effect asking renters to break the Landlord Tenant Act.

Premier Bill Bennett announced in March that permitted rent increases were to be reduced to seven per cent from 10.6 per cent effective May 1.

Barnes (NDP-Vancouver Centre) argued that legislation should be retroactive to Jan. 1, 1977, because it discriminates against those who have already received yearly rent increases prior to May.

Barnes asked tenants who have paid the 10.6 per cent increase from January to withhold the difference from future payments. He suggested they place the funds in trust with the Rentalsman's office and collectively lodge a grievance demanding compensation for overpayment of rents by 3.6 per cent back to Jan 1.

Grogan said the only time cash is sent to his office is when repairs are not done by the landlord. "We wouldn't know what to do with it."

He said legislation reducing the allowable increase has not been passed, but is expected to be made retroactive to May 1 when approved.

Leo Kuta Wins Director's Seat

DUNCAN — Leo Kuta won the Cowichan Valley Region Board byelection at the weekend for the vacant director's seat for Koksilah-Eagle Heights-Sahtlam area.

The 31-year-old lawyer defeated two other candidates. Kuta had 189 votes, Wally Taylor 95, and Jack Bailey, 37.

The seat was vacated by Pat Clements, former director of Electoral Area E, who resigned to move to Vancouver.

Tractor Accident Kills Geologist

LADYSMITH (CP) — Dr. Aaro E. Aho, discoverer of the rich Anvil Mine in the Yukon and one of Canada's outstanding geologists, has been killed in a tractor accident on his farm near here.

Aho, a member of the Geological Survey of Canada, also discovered a natural gas field in Ontario, a copper-molybdenum deposit in northern Chile, and a second lead-zinc deposit in the Yukon.

His Anvil mine at Keno is responsible for 40 per cent of the economy of the Yukon.

Born here of Finnish parents, Aho, 51, graduated from the University of B.C. and obtained his doctorate from the University of California at Berkley. He taught briefly at Oregon State University and devoted the last 25 years of his life in studying the geology of the Yukon.

He was a director of Cyprus Anvil Mining Corporation.

9¼% Guaranteed. 5 year term interest paid ANNUALLY.

9% Guaranteed. 5 year term interest paid SEMI-ANNUALLY.

$1,000 minimum. Interest rates for one to four year terms are available on request.
All rates subject to change without notice. Members Canada Deposit Insurance Corporation.

the Permanent
Canada Permanent Trust Company
Canada Permanent Mortgage Corporation
We'll always be here to help you make it.

1125 Douglas Street, Victoria 386-1361
Open 8:30 a.m.-4:30 p.m. Mon. - Thurs.
8:30 a.m. - 6:00 p.m. Friday

100 Victorians UBC Graduates

More than 100 Victoria students will be among 3,000 persons receiving degrees from the University of B.C. during its three-day convocation starting Wednesday.

In addition to their graduation certificates, a number of local students received awards and scholarships.

Lynn M. Petersen received the Dean of Medicine's prize for graduating at the head of the class in Rehabilitation Medicine, B.S.R. degree. She also received the Canadian Physiotherapy Association Book Prize.

Daniel F. Belcher received a $150 Rehabilitation medicine award for higher academic standing.

John Swainson received the Association of Professional Engineers' prize in his field of mineral engineering.

Lisa W. M. Chu was awarded a $150 scholarship by the B.C. Dietetic Association for her high standing in dietetics.

Medicine graduate Bruce J. Crawford received the $300 Samuel and Rebecca Nemetz Memorial scholarship for his aptitude in medical research.

The following is a list of degrees awarded Victoria area students:

Doctor of Philosophy: Arthurs, James; Crawford, William Robert; Liddell, Peter Graham; Wilson, Edward George.

Doctor of Medicine: Crawford, Bruce John; Laubenstein, Susan; Lee, Laurence Martyn.

Doctor of Dental Medicine: Langston, Ian Jeffrey.

Master of Arts: Heayn, Bruce Irwin; Ryan, Maureen Patricia; Stevenson, Roberta Cunningham.

Master of Business Administration: Bennett, Fred Harold.

Master of Business Administration: Chung, Lawrence Henry; Macwilliam, Robert Dawson; Shook, David George.

Master of Fine Arts: Gubbe, Lois Rosemary.

Master of Library Science: Collins, Frances Claire; Neary, Sharon Veronica.

Master of Science: Buckingham, William Richard; George, Carol Ann; Rankin, David Paul; Sinnott, Timothy Joseph.

Bachelor of Applied Science in chemical engineering: Wilson, Donald Godfrey.

Bachelor of Applied Science in civil engineering: Cumming, Neil Alexander.

Bachelor of Applied Science in Electric Engineering: Brereton, Keith John; Sedun, Garry Edward; St. Pierre, Guy Arthur Joseph.

Bachelor of Applied Science in engineer physics: Fielden, Ronald.

Bachelor of Applied Science in geological engineering: Creed, Stephen Gordon; Robertson, James Kelly.

Bachelor of Applied Science in mech. engineering: Lee, Kwok Quon; MacLean, Ian Fraser.

Bachelor of Applied Science in mineral engineer: Swainson, John Alexander Cecil.

Bachelor of Arts (Classical Studies): Walker, Heather Jean.

Bachelor of Arts (Economics): Holman, Stanley James.

Bachelor of Arts (Fine Arts): Richardson, Joan Olivia.

Bachelor of Arts (Geography): Wilkinson, David Roland.

Bachelor of Arts (History): Leonard, Andrea Gayle.

Bachelor of Arts (Japanese): Little, Suzette France.

Bachelor of Arts (Political Science): Botterell, Robert Hugh.

Bachelor of Arts (Psychology): Duncan, Graham William; Lyn-Kee-Chow, Donna Marie; Richey, Robert Lipdsay; Sprout, Janet May; Stevenson, Peter Thomas.

Bachelor of Arts (Sociology): Haines, Michael John; Tang, Yvonne Yin-Fong.

Bachelor of Commerce: Burrell, Keith Edgar; Cameron, James Stewart Scott; Carson, Dennis Mitchell; Champion, John Hewitt; Dowling, John Christopher; Fosdick, William Alexander Gordon; Lane, Donald Arthur; Partridge, Paul Frederick; Wheeler, John Alden Dodge.

Bachelor of Education: McCartney, Robert Rodney; Nelson, Larry William.

Bachelor of Fine Arts: Guest, Erica Christine.

Bachelor of Home Economics: Chu, Lisa Wai Ming; Clemens, Patricia Marie; Fell, Cynthia Elaine; Province, Joan Elaine; Reder, Barbara Cecilia.

Bachelor of Laws: Anderson, Thomas Gordon; Barrington-Foote, Brian Alan; Bigelow, Mary Thompson; Carson, Sherman Frank Byas; Considine, Christopher Michael; Cowan, Charles Wilson; Donaldson, Roderick Stephen; Fahlman, Fiona Stewart Gow; Fahlman, Robert James; Gibault, George Paul Milton Raphael; Gray, Douglas Alvin; Harvey, David Arnold; Lewis, Robert George; Moyes, Eric Alan; Okros, David Dezso; Simpson, Victor Albert George; Spooner, Robert Lawrence; Topalian, Philip Michael.

Bachelor of Physical Education; Richey, Michael Anthony; Walsh, Michael Leonard.

Bachelor of Recreation Education: Spicer, Christopher Richard Philip.

Bachelor of Science (biochemistry): Edwards, Jane Yorke.

Bachelor of Science (biology): Carr, Nicholas John; Lee, Leslie-Ann.

Bachelor of Science (biology and forestry): Clifford, William Le Poer Trench.

Bachelor of Science (chemistry) Adatia, Minazali Abdulrasul.

Bachelor of Science (computer science): Glover, Gordon James; Robinson, Edwin Allan.

Bachelor of Science (zoology): Billy, Allen James; Philip, Suzanne Read.

Bachelor of Science (agriculture): Patterson, Richard Donald; Morton, Bruce Frank.

Bachelor of Science (forestry): Boniface, Trevor William; Hawrys, Brian Alexander; Woods, Richard Eric.

Bachelor of Science (nursing): Chow, Gaylene Susan; Emery, Patricia Maybelle; Paget, Maureen Jill; Sutton, Janet Mary; Williams, Catherine Frances; Wong, Lavinia Spring.

Bachelor of Science (rehabilitation medicine): Belcher, Daniel Fredrick; Horton, Laura Heather.

Diploma in Dental Hygiene: Litwin, Lisa Anne; Quan, Brenda.

Diploma in Education of the Mentally Retarded: Le Seure, Edward.

Amazing Flavour Breakthrough

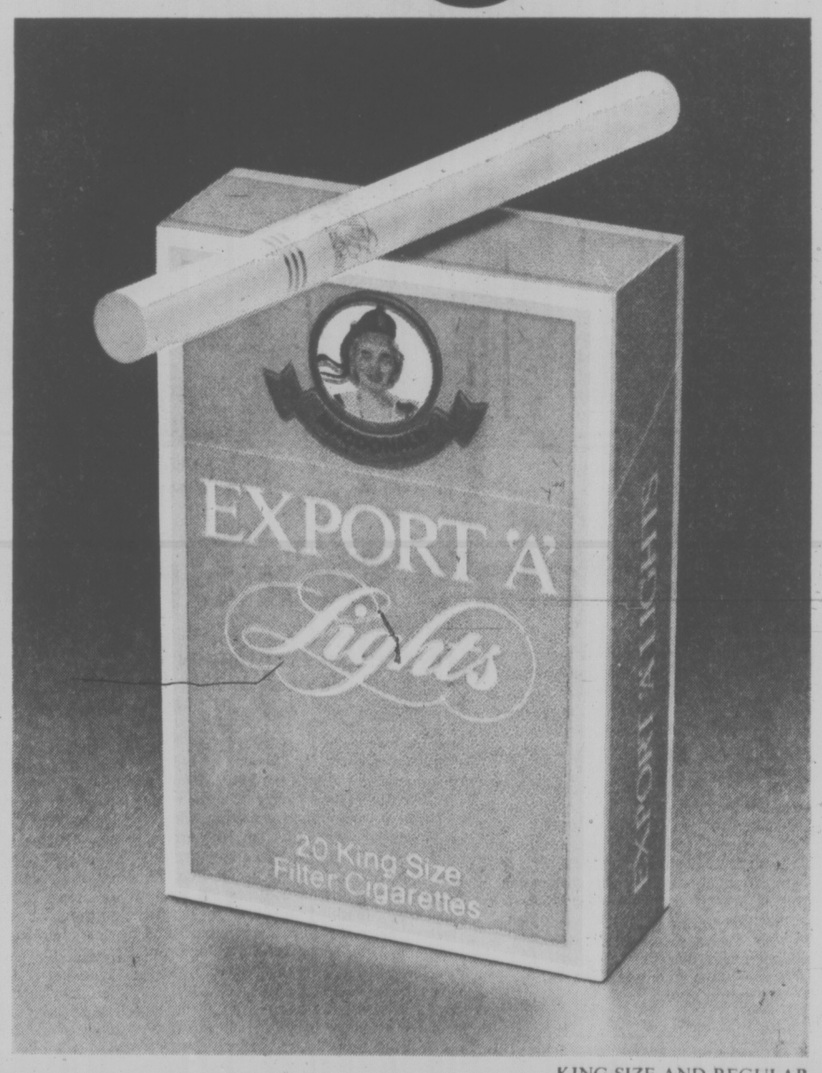

"Gentled Tobacco" gives Export 'A' Lights new dimensions of taste combining total flavour with never-before lightness.

They said it couldn't be done. No cigarette, they said, could combine complete flavour with a smooth light smoke.

This remarkable new cigarette does it. The flavour is there, full and rich. But without a trace of harshness.

Fine, full-flavoured tobacco, gentled and blended as never before, make Export 'A' Lights unlike any other cigarette. A cigarette with a new kind of gentle strength. A cigarette that goes beyond words and must be tasted to be believed.

It's the one cigarette that's just right.

KING SIZE AND REGULAR

New Export 'A' Lights.

The first just right cigarette.

Warning: Health and Welfare Canada advises that danger to health increases with amount smoked — avoid inhaling. Average per cigarette: 14mg "tar", 1.0mg nicotine.

Skylark

So Many Varieties to Choose From!

SAFEWAY

Prices Effective:
Tuesday, May 31st to
Saturday, June 4th,

In all your Friendly & Courteous Safeway Stores In Greater Victoria, and Sunday, June 5th, at YOUR FOUR SAFEWAY "DISCO" STORES.
Some items in this advertisement may not be available in our Disco Stores.

SAFEWAY

Safeway Premium Bread

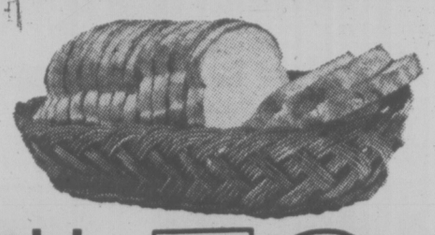

★ White ★ 100%
Whole Wheat ★ Sandwich

Your Choice
24-oz. Sliced Loaf ..... 59¢

Raisin Bread

Skylark Brand Great Plain or Toasted Sliced ..... 2 16-oz. loaves 99¢

Serving Suggestion

Hamburger Buns

Skylark Brand Sliced
Barbecue hamburgers Tonight!
Package of 12's ..... 59¢

Serving Suggestion

Hot Dog Buns

Skylark Brand
Package of 12's ..... 59¢

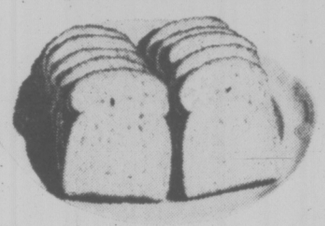

Cracked Wheat

Skylark Brand. A familiar favorite
24-oz. Sliced Loaf ..... 63¢

Homestyle

Skylark Brand. Toast for Breakfast
24-oz. Sliced Loaf ..... 63¢

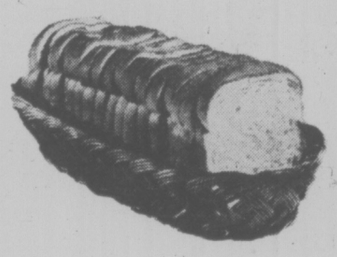

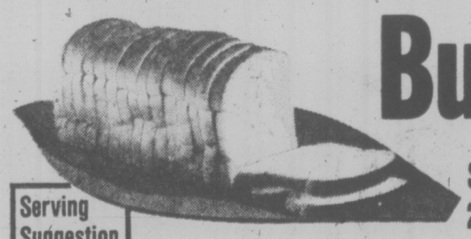

Serving Suggestion

Butter and Egg

Skylark Brand. For a great sandwich.
24-oz. Sliced Loaf ..... 63¢

Dinner Rolls

Skylark Brand
Assorted Varieties.
Package of 12's ..... 65¢

Pumpernickel

Skylark Brand.
24 oz. Sliced Loaf ..... 69¢

Rye Bread

Skylark Brand
16-oz. Sliced Loaf ..... 58¢

Skylark Pumpernickel or Stoneground 100% Whole Wheat

Skylark Brand
Thin Sliced
Your Choice
16-oz. Loaf ..... 55¢

Thin Sliced Hovis Bread

Skylark Brand
Great with Cheese!
Thin Sliced 16-oz. Loaf 55¢

Thin Sliced Harvest Rye

Skylark Brand
Contains ground caraway Seed
Thin Sliced 16-oz. loaf 55¢

Serving Suggestion

New Family Size

100% Whole Wheat Loaf

Skylark Brand
The same popular bread in a convenient larger size.
24-oz. Sliced Loaf ..... 63¢

Improved Formula

8 Grain Plus

Skylark
You'll Love it even more now.
Sliced
24-oz. Loaf ..... 77¢

European Rye

Skylark
Serve with Cold Cuts or Cheese. Sliced
24-oz. Loaf ..... 69¢

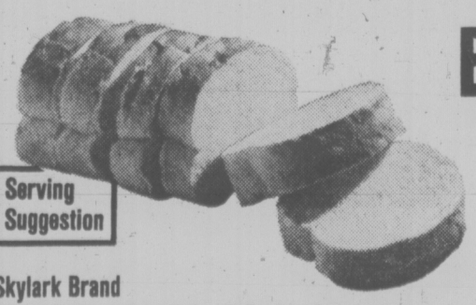

Serving Suggestion

Bar-B-Q Loaf

Skylark Brand
Shaped Like a French Loaf. Perfect for making Garlic Toast at the Barbecue.
16-oz. Unsliced Loaf ..... 49¢

Sales In Retail Quantities Only

SAFEWAY

CANADA SAFEWAY LIMITED

No Sign of Emotion On Death—Witness

VANCOUVER (CP) — A Victoria lawyer alleged to have murdered her ailing cousin showed no sign of emotion when an ambulance driver told her the woman was dead, an assize court jury was told Monday.

"That's too bad," Gordon Grandia quoted Eloise Roads Wilson as telling him as she swept the kitchen. The kitchen was next to the room where 69-year-old Marion Hamilton was found lying on the floor.

Grandia was giving Crown evidence at the trial of Mrs. Wilson, who is accused of the necklace strangulation of her cousin in the Hamilton family home in Vancouver's Shaughnessy district early in December, 1975.

Crown counsel John Hall, in opening the case before Mr. Justice F. C. Munroe and a jury of 10 men and two women, said he will call evidence to seek to show that the accused had a motive "for wishing her cousin dead."

The motive, he alleged, was the $175,000 her cousin's will was to leave to her.

Hall said there will be evidence to show that at the time of her death Mrs. Hamilton was showing signs of senility. He said that some months before her death, her mother — Mrs. Eunice Coote, 90 — who lived with her in the house, had died there, but her death was not reported until about two weeks later.

Hall said Mrs. Hamilton had been looking after her mother for some years.

He suggested that Mrs. Hamilton had neglected to immediately call authorities when her mother died because of Mrs. Hamilton's mental and nutritional condition at the time.

He told the jury evidence also will be called to show that the financial affairs of Mrs. Hamilton, as a result of a court order, were placed in the hands of a Vancouver trust firm and that two cousins, the accused and Mrs. Olga Young, were to arrange for her personal care.

Hall said that some time prior to her death, Mrs. Hamilton suffered a leg injury and went to hospital. Eventually she was taken by Mrs. Wilson and her husband to their home in Victoria.

Hall said that on November 29, 1975, all three returned to Vancouver, to the residence at 1491 Nanton, and that next day Wilson returned to Victoria.

He said there would be evidence that on the morning of Dec. 2 the accused telephoned Mrs. Young and told her Mrs. Hamilton had been found dead.

Hall stated medical evidence will be called to show that strangulation was the cause of Mrs. Hamilton's death and that a pathologist will suggest that a cord or string was used.

He said snow blanketed Vancouver the night that Mrs. Hamilton died and police witnesses will testify that, as a result of the snowfall they believed there had been no entry into the residence that night.

Hall suggested that there were only two persons in the house that night — Mrs. Hamilton and another person. The Crown alleges the other person had a motive to wish her dead, said Hall.

DECISION ON PIPELINE 'HISTORIC'

The next 90 days of decision on the Mackenzie Valley pipeline proposal could be the most crucial period in northern native history and perhaps in Canadian history too, a spokesman for a national inter-church group on northern development said Monday.

Hugh McCullum of Project North was addressing an evening seminar at Holyrood House, one of three sponsored Monday by the Victoria Inter-Church World Development Committee.

He said in the next three months Canadians have an opportunity to let Ottawa know how they feel about the proposed pipeline.

Sept. 1 is the deadline set by U.S President Jimmy Carter to make his choice for a northern pipeline, and Canada's federal government plans to make its own decision before then Mr. Justice Thomas Berger, who conducted two years of hearings for a commission of inquiry in the north, has already recommended no pipeline be built along the Mackenzie Valley for 10 years.

McCullum claimed that the pipeline would cost $80 to $90 billion, with Canada footing the bill from funds that would otherwise go on housing, health and welfare.

"They (the U.S.) can build the pipeline across their own country," he said

"We have the spectacle of Canada once again offering to sell out its native people and offering the U.S. a pipeline route across our country."

"Berger understood when an old man said at a hearing, 'the land is my mother' When they said, 'if you take the land away from us we will die,' he understood.

"The land is not a commodity, it isn't for sale, it is a precious heritage handed down from generation to generation."

SOCRED FOILED AGAIN

VANCOVUER (CP) — Chilliwhack township has again rejected a car dealer's controversial bid to build a car dealership on land released earlier this year from the agricultural land reserve.

Doug Brett, who owns 28 acres near Chilliwack airport, failed last month to obtain council's support to a request for an amendment to the official regional plan. Brett wanted to build the dealership on eight of his 28 acres.

The site is designated in the regional plan for transportation and rural use but Mayor Bill Simpson said any development of the land would have to be compatible with an airport. Even though council supported Brett's request last year to have the land excluded from the land reserve, a car dealership is not considered a compatible use, Simpson said.

Follwing a lengthy closed meeting of council last week Brett was informed that his latest application — scaled down from eight to five acres but still involving a car dealership — had been rejected.

The land was removed in March from the land reserve by the B.C. cabinet's environmental land use committee after a special appeal by Chilliwack MLA Harvey Schroeder.

Schroeder admitted later Brett is a card-carrying Socred and that Socred offices were located for more than a year in a building owned by Brett.

The car dealer, who has been told he can build a motel, warehouse or farm-machinery outlet on the land, claimed his proposed dealership is as closely related to an airport as those facilities permitted under current zoning.

the Bay

The totally co-ordinated Dad

On the left, his jacket is a trim polyester/wool blazer in deep solid shades. On the right, a smart polyester/wool sportcoat in stylish plaids.

His pants by Stylemaster a co-ordinating shade of 100% wool with a tastefully moderate flare. His shirt, Hathaway's famous solid tone polyester/cotton dress shirt in a traditional long sleeve style.

His tie, straight from the bright spring collection of Pierre Cardin.

Blazer—in brown or navy, sizes 38 to 46 regular, some shorts and talls. **$80**

Sportcoat—in blue or beige plaid, sizes 38 to 44 regular, some shorts and talls. **$85** (limited quantity).

Pants — in black, grey, brown, or blue, sizes 32 to 40 waist. **$40-$47.50**

Hathaway Shirts—in white, blue, or ecru, sizes 14½ to 17½, 32 to 35 sleeve. **16.50**

Pierre Cardin Ties—from **8.50 to $10**

Men's Sportcoats & Blazers, Men's Pants, and Men's Dress Shirts and Ties. Main Floor.

Use your Baycard, your good-for-so-many-things card. Hudson's Bay Company

Victoria Times SECOND FRONT PAGE

EDWARD
. . . on with the dance

The Tea Dance: Cloakroom Trysting And Silk Dresses

By PAT DUFOUR
Times Staff

The cloakroom leading into the ballroom of the Empress Hotel was once the most popular trysting place in town.

That was in the First World War years when it was the sitting-out place for the hotel's Saturday tea dances.

Tea dances?

Memories of those days have been revived among old-timers here because they are becoming popular again in the United States at such hotels as the Hyatt chain in San Francisco, New Orleans and Seattle.

While the American tea dances began in the 1920's with big bands belting out Charlestons, the Empress variety were more Victorian . . . of course.

Ainslie Helmcken, the city's historian, remembers them well.

"The women's dresses were mostly made of pongee silk," he recalls. "They were in various colors, most of them custom-made by the Lee Dye Company, a fabulously beautiful store on View just above Douglas."

The dances were held from 4 to 7 p.m. and all the men wore suits . . . "you could get a suit then for $35."

Tea cost 75 cents.

"There were sandwiches and fancy cakes and sometimes crumpets . . . the Empress has always been the main distributor for crumpets," Helmcken noted.

American author Betty McDonald must have been impressed by the dancers' outfits. She mentioned the men's pointed tan shoes in her book The Egg and I.

"The sitting-out room" was more grandly known as the Palm Room in those days.

One of those who danced to Lou Turner's orchestra was Times columnist Elizabeth Forbes.

The room was centred with an impressive tiled fountain. There was a huge domed window of leaded glass.

The dome caused many a blush and giggles, Elizabeth recalls:

"The dome acted like a sounding board. If a boy became too amorous he could be heard by people sitting on the other side of the room."

She said dancers would whirl around the fountain and back into the ballroom.

Mrs. Gertrude Durand also remembers the tea dances.

"There was a beautiful tiled floor with the fountain in the centre. It was the most adorable tea room you ever saw.

"The light was so attractive from the dome and the doors would be open to the foyer itself. They (the dancers) were all very well groomed. It was really quite a lovely thing."

A noted pianist in her day, Mrs. Durand (then Mrs. Gertrude Huntley Green) still remembers the night of Sept. 24, 1919, when a gala ball was staged for the Prince of Wales.

She and Mrs. Robert Baird did the floral decorations for the ballroom, the grill room (now the Garden Cafe)and the writing rooms.

Massive baskets of gladioli, Michaelmas daisies and trailing greenery, made by soldiers in the Esquimalt hospital, were featured in the ballroom. When the orchestra played God Save the King at midnight so that the young heir to the throne could retire, he is rumored to have said:

"Now we've put father to bed, let's get on with the dance."

And, although pomp and ceremony was accompanied by the required amount of decorum, some of the dancers also managed to indulge in more boisterous revelry.

One MLA woke the next morning to find himself stretched out in a bathtub with a live octopus as a sleeping partner.

One thousand tickets were sold at $5 apiece, the net returns of $926.65 going to the Widows and Orphans of Ex-Service Men's Fund.

Details of the ball are noted in Godfrey Holloway's book, The Empress of Victoria.

He first saw the ballroom in 1951. He didn't like it.

The fountain was gone and the ballroom "painted an appalling green with trellis, artificial flowers and hard hard chairs," he recalls.

In the days of the tea dances, however, the ballroom and adjacent Palm Room were considered elegant, demanding matching finery from the dancers.

Popular as they were, the tea dances didn't last long.

Malcolm More, who played in Lou Turner's orchestra for a year, believes it was because of the type of orchestra.

"We used our regular orchestra, it was really not a dance orchestra."

More, who later became a member of the late Billy Tickle's trio that played for years in the main lounge, said the first dances were held in the Bengal Room, called the library at that time.

Hotel manager Ted Balderson says about a year ago serious consideration was given to reintroducing supper dances.

The idea was discarded because of the cost.

"When you get a 16-piece band you have to consider how many dollars they want . . . perhaps $100 a man," he said.

He said cities like Seattle, San Francisco and New Orleans have populations large enough to support such undertakings. If the hotel had a second ballroom, he said, it might be feasible but not when the only ballroom can cater to 250 at the most.

And, as for tea dances, Balderson says, "I can't really see a great interest in it."

Meanwhile racks of hats, coats, and sometimes, soggy umbrellas replace the silks and suits in the old sitting-out area.

The dome no longer tells secrets and is hidden by a false ceiling.

Helmcken recalls the Palm Room . . . tea, fancy cakes and sometimes crumpets

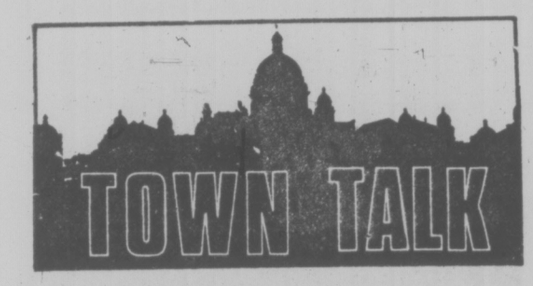

Canada's top naval officer found out today the navy is still the silent service it was when the uniform was blue and sailors wore bellbottoms.

Vice-Admiral **Douglas Boyle**, commander maritime command, was the last one to know of the farewell ceremonies planned for days in his honor.

Leaving the destroyer HMCS Mackenzie in the dockyard of CFB Esquimalt, he was piped ashore and was surprised to find B jetty in the dockyard of CFB Esquimalt lined with sailors from Mackenzie and HMCS Yukon.

Led by the Naden band, Boyle travelled in a car with Rear-Admiral **Andrew Collier** to the firehall, there to find the base's civilian workers lining the route from there to the traditional saluting base at Duntze Head.

The ceremony was completed with a 15-gun salute by naval reservists from across Canada attending the Patriot training establishment at Albert Head and a sailpast by the four minesweepers HMCS Thunder, HMCS Fundy, HMCS Cowichan and HMCS Miramichi.

★ ★ ★

Times' marine reporter **Pat Dufour** says the UVic thermal float jacket is everything it's cracked up to be.

She should know having tested it unexpectedly Swiftsure Eve. After making her way across boats she tried to jump from the stern of the Seattle sloop Norwester, only to miss the jetty by an inch, plummetting into the Inner Harbor.

The jacket's buoyancy brought her up in a hurry, even though undone. Ironically she had been aboard **Jack Becker's** Pegasus of Portland in which her husband, **George**, crewed in Swiftsure, listening to Becker's briefing on man-overboard procedures.

When it came time for women-overboard there was no procedure — only a friendly helping hand from dockside.

★ ★ ★

Most people, should they ever consider the last outpost of Empire, might think of Hong Kong or the Falkland Islands.

But not Fred Usher, drum-beater and major domo of the Oak Bay Board of Trade's annual Tea Party.

"Visit Oak Bay this weekend . . . the last outpost of Empire," he urges, reminding citizens of their duty to fly Union Jacks, abandon their rose gardens, go to the parade and watch skyjumpers, eat beef sandwiches on the sand at Willows, drop into the midway, and, of course, have tea.

★ ★ ★

Almost everyone agrees recreation is becoming more and more important with the marked increase in leisure time, and two graduate students at the University of Victoria are no exception.

Geography M.A. candidate **Wayne Locke** recently presented his thesis examination: The Application of Environmental Psychology to the Assessment of Nuisance Items in National Parks: The Dog as an Example."

And on June 27, Economics M.A. candidate **Robert Richards** presents his thesis examination: "The Spatial Distribution of Primary Destination Overnight Camping Benefits Derived from the Provincial Parks of British Columbia."

★ ★ ★

Social Credit party president **Peter Hyndman's** being coy about whether he'll seek re-election at the party convention later this year.

Hyndman says there's always need for "fresh, young blood" but won't say whether he plans to stay on.

In the meantime, Hyndman says the party plans to keep mum on its membership figures, which played a big part in Social Credit's pre-election strategy.

Hyndman says there'll be no figures released until the convention but says when they come down they'll be "dramatic."

★ ★ ★

Those foxy chicks in the Fox's flicks outdrew violent movies even though Victorians are a discerning audience.

That's the word from Fox Theatre owner **Barney Simmons** whose brief foray into blood and guts movies sent him scurrying back to the bedroom (and sundry other locations where soft core pornography movies are shot).

But Simmons is glad. He says violence is a much worse obscenity than sex.

"If they can fantasize in here for two hours, who's hurt. But when people who see a picture with violence start to fantasize, then you're in trouble."

★ ★ ★

The latest addition to Victoria's ethnic cuisine scene is the recently opened Polonaise-Riviera in Bastion Square (where the Little Denmark used to be), marking this area's first-ever Polish restaurant.

Stefan Chojnacki and his family feature 13 Polish specialties including Pierogis (a potato-based concoction with onions and a choice of meat), which along with Roladas (thinly-sliced meat rolled up with bacon) are Poland's staple dishes and Kapusta (sauerkraut with sausage or spare ribs).

C. SAANICH BALKS ON NEMATODE PLAN

Feds Sent Packing—Mayor

By DEREK SIDENIUS
Times Staff

Central Saanich won't let its police department enforce tough new regulations for the control of the Golden Nematode potato pest in the municipality.

At least not without some financial help from the federal government.

That was the decision taken at a joint meeting of Central Saanich council, the police board and federal agriculture officials Monday night.

Mayor Jean Butler said today the federal officials left "with their tail between their legs."

She called the meeting "a real farce . they didn't have any answers at all"

She said the officials wanted Central Saanich police to enforce the regulations.

The regulations prohibit movement of soil without a permit and force farmers, nurserymen and equipment operators to thoroughly clean equipment used on land that is infested or suspected of being infested.

Crops also have to be worked.

"The government is trying to put the financial burden on us," she said, adding that to enforce the regulations properly would require the hiring of one more police officer and buying a new vehicle

"We asked them (the officials) who is going to pay for this?" she said. "They replied they didn't know."

She said Central Saanich police enjoy a good rapport with farmers in the area but having them enforce the regulations "would not make for good relationships at all"

"I don't feel it is a policeman's role," she said.

"Our little municipality should not have to bear the cost of this program."

Roy Messum, officer in charge of the federal plant quarantine division, told the council and police board he will contact Ottawa and try to get a higher echelon official to discuss the matter further.

The Golden Nematode pest was first detected in Central Saanich about 13 years ago. It is found in only one other place in Canada — in Newfoundland.

Messum in an interview said the problem in Central Saanich is slowly being eradicated but is difficult to clear up because the tiny worm can survive in cyst form for 30 years or more without food.

The worms cluster on the roots of potato plants and suck the life from them.

Messum believes only a relatively small area of the 20-square mile municipality is infested.

The regulations, revamped in February, are in direct response to world pressure to eliminate the pest, Messum said.

Complementary regulations are being drafted by the provincial government.

New City Offer

By MIKE HUGHES
Times Staff

Municipal employers have presented a new offer to six locals of the Canadian Union of Public Employees and provided some hope of a settlement in the lengthy contract dispute.

Union spokesman Bob Cunningham said today the new package, presented Monday, is "a little better" than previous proposals.

He said CUPE's joint negotiating committee will discuss the offer Wednesday morning and respond to the Greater Victoria Labor Relations Association that afternoon.

★

The main differences in the new offer centre around the length of the contract and provision for a cost-of-living allowance clause.

The GVLRA, bargaining for municipal employers, had acceded to a union demand for a one-year agreement but rejected a proposal for a COLA clause this year.

However, in its new package, the GVLRA proposes a two-year contract with a COLA clause taking effect Jan. 1, 1978. There would be a six-per cent increase in the first year and four per cent in the second.

"I think we are getting very close," Cunningham said of the latest development.

Court Clears Constable

The B.C. Court of Appeal has reversed a Nanaimo county court conviction and cleared a Shawnigan Lake RCMP constable of assault causing bodily harm.

Constable William J. Eglinski, who was represented by Victoria lawyer Cecil Branson, was found guilty Dec. 8 along with another man of assault causing bodily harm to Richard Harvey Moore, 48, of Victoria.

A panel of three Court of Appeal judges, M. M. McFarlane, Angelo Branca and A. B. B. Carrothers, allowed Eglinski's appeal, vacated the county court conviction and acquitted the constable.

However, the appeal by the other man, Jim Slayter of Cobble Hill, was not allowed.

Eglinski and Slayter were jointly charged with assault causing bodily harm following an incident Aug. 16, 1974, when Moore refused to vacate some property in Cobble Hill. Moore received some scrapes to his back and complained he had been grabbed in the groin.

Court was told the property was owned by Moore's father but Slayter had entered into a purchase agreement and asked for Eglinski's help in removing Moore.

The officer said he thought Slayter had possession rights but it was subsequently shown that the possession date wasn't until six weeks after the incident.

Branson said earlier Moore had a right to resist arrest but Eglinski was carrying out his duties with the view, mistaken as it turned out later, that he was acting lawfully.

Gov't Okays Scriber

The provincial cabinet has authorized the use of a sound recording machine which caused dismissal of a county court case when it was found the machine was unauthorized.

A cabinet order released Monday approved the use in provincial court of Sound Scriber S116CT and two other models in addition to Sound Scriber S116C.

The county court perjury case arose from testimony in a provincial court dangerous driving case. The testimony was recorded on the S116CT model which hadn't been authorized rather than S116C which had.

Cass Opposes Rental Growth

Ald. Ian Cass served notice Monday he will oppose rezoning applications in Saanich for rental highrise and walkup apartments until the housing market stabilizes.

He said he is particularly opposed to a proliferation of rental housing to the north and west of Cloverdale Avenue.

"We have gone as far and as fast as I would like to see us progress. I would like to see us sit back and take stock for a couple of years," he said.

Cass made his comments during a public hearing on a rezoning application for a 19-suite apartment at Glasgow and Inverness.

The building will have 16 one-bedroom and three two-bedroom units. Half of the 29 parking spaces will be underground.

Council ordered an immediate study by the traffic committee after hearing residents' concerns about traffic congestion.

The rezoning application was approved, however, Cass indicating this would be the last time, at least for a while, that he would vote in favor of such housing. Ald. John Mika and Ald. Robert Cameron voted against the rezoning.

Ask The Times

Q. What percentage of the labor force is unionized in B.C., Canada, the U.S.? M.L.B.

A. In B.C. it's 44.9 per cent. In Canada the figure is 29.7 per cent of the total labor force, although it rises to 36.8 per cent if agricultural workers are excluded. The latter is probably a more accurate figure since agricultural workers are not allowed to unionize anywhere except in B.C. In the U.S. about 25 per cent of the entire labor force is unionized, rising to 30 excluding agricultural workers.

Ship Movements

MINISTRY OF TRANSPORT

Vancouver in port, Douglas at Bamfield, Camsell in refit at Yarrows, Quadra on Station Papa, Ready in Tofino patrol area, Rider in Sechelt patrol area, Racer in Victoria patrol area.

Tourists May Get Warnings

A proposal to allow free meter parking for out-of province tourists during the summer months was rejected by Victoria's traffic committee today, with Mayor Mike Young leading the opposition.

Young said instead of free parking for visitors, he would be prepared to see a warning ticket system. If a tourist's car was found overparked on a meter a "polite, friendly but also firm warning "would be served.

If at the end of the warning period the vehicle was still there, a parking ticket would be issued.

Young said he was concerned that a free parking privilege might be abused, with some visitors using meters as "lodging places" for lengthy periods.

The original proposal had been forwarded by the city's traffic sub-committee as one way of boosting Victoria's tourist industry.

City engineer John Sansom noted that at one time the city used to provide free parking for out-of-province visitors, but the practice was discontinued some years ago.

Young's counter-proposal for warning tickets was tabled for two weeks so that draft wording can be prepared. It will also be discussed by the city's downtown business advisory group.

In other business, the committee recommended that the traffic bylaw be enforced so that vehicle loading on the brick tile areas of the Government Street Mall can be undertaken only with special permits.

Aldermen were told in a report from traffic engineer Derek Wild that the present uncontrolled loading activity on the mall produces oil drips on the decorative tile surface and damages concrete planters.

Under the new system, offenders would either have to pay for the damage or risk having their permits revoked.

TORONTO MARKET TRADING

In addition to Canadian Press stock reports, bond and mutual fund prices, market quotations also are supplied by the following firms or agencies: Investment Dealers' Association of Canada, Richardson Securities, Royal Bank of Canada, Pemberton Securities, A. E. Ames & Co., Annett Mackay Ltd., Bongard Leslie & Co. Ltd., Midland Doherty Ltd. and Vancouver Stock Exchange.

TORONTO 1:40 P.M. STOCKS
Distributed by CP
Toronto Stock Exchange—May 31

Quotations in cents unless marked $. z—Odd lot. xd—Ex-dividend. xr—Ex-rights. xw—Ex-warrants. Net change is from previous board-lot closing sale.

Stock	Sales	High	Low	1:40 p.m.	Net Ch'ge
	A	and	B	—	
A G F M	200	141	141	141	
Abitibi	1148	$9½	9⅜	9⅜	−⅛
Abitbi 10	1490	$54⅛	54⅛	54⅛	
Advocate	500	320	320	320	−30
Afton Min	100	$7	7	7	+¼
Agnico E	3800	$5⅝	$5½	$5½	
Agra Ind A	150	$5⅛	5⅛	5⅛	
Albany	500	38	38	38	
Alt Energy	1525	$13⅝	13½	13⅝	−⅛
Alta Gas A	4800	$14⅝	14½	14½	
Alta G C p	150	566	66	66	+1
Alta G F	1220	$28½	28¼	28¼	−¼
Alta G 9.76	1300	$28½	28¼	28⅝	
Alta Nat	100	$35	35	35	+1
Alcan	3500	$28¾	28¼	28¾	−⅛
Algoma St	235	$16½	16½	16½	+⅛
AStel p	600	$27½	27½	27½	
Allarco Dv	1100	$14¼	14½	14¼	+½
Aliminex	3200	.58⅞	8¾	8¾	−⅛
Almin 4½ p	250	$36½	36½	36½	
Alum 3rd p	975	$28¼	28⅛	28¼	+⅛
Am Bonza	9110	$11⅞	11⅝	11⅝	−⅛
Am Eagle	1200	44	44	44	+4
Am Leduc	1000	7	7	7	
Andres W	500	58	8	8	
Ang CT 4½	245	$26¾	26¾	26¾	
Ang CT 265	500	533	32	32	−1
Ang U Dev	2100	66	66	66	
Aquitaine	1000	$15½	15½	15½	+⅛
Argus B pr	225	$32½	32¼	32½	−½
Argus C pr	5010	$11⅛	11⅛	11⅛	
Asamera	1100	12	12	12	
Atco A	6650	17⅛	17¼	17¼	+⅛
Auric Res	34165	21	20	20	−2
BC Sugar A	325	$25¾	25¾	25¾	−⅛
BP Can	5500	$12⅝	12¼	12⅝	+⅛
Bad Boy	2300	200	200	200	
Banister C	300	$11½	11⅜	11½	+⅛
Bank Atl	3427	$14½	14¼	14¼	−⅛
Bank N S	8995	$18½	18⅜	18½	+⅛
B Cdn Nat	1000	$13¾	13¾	13¾	−⅛
Bary Expl	1000	113	113	113	−2
Bathrst p	600	$12	12	12	
Baton B	100	$8⅝	8⅝	8⅝	
Beaver E A	200	55	5	5	
Bell Canad	33084	$50⅝	50⅝	50⅝	+⅛
Bell A pr	225	$50⅛	50⅛	50⅛	
Bell B pr	112	$50⅝	50⅝	50⅝	
Bell C pr	400	$28¼	28¼	28¼	−⅛
Bell D pr	425	$51½	51	51½	
Bell 2.28	1063	$27⅝	27½	27½	
Bell 1.80	1450	$21⅝	21⅝	21⅝	−⅛
Bell Can W	13805	$5¼	5⅛	5¼	+⅛
Beth Cop A	225	$12⅝	12⅝	12⅝	
Big Name	10000	22	22	22	
Billmore I	1000	265	265	265	
Block Bros	2600	$6½	6½	6½	
Bomac A	150	$5½	5½	5½	
Border C	300	245	245	245	
Bovis Cor	11100	76	73	73	+1
Bow Valy	18810	$19⅝	18½	19¼	+⅛
Bralor Res	1700	355	355	355	+5
Bramalea	1310	$6¼	6⅛	6¼	
Brascan A	23737	$12¼	11¾	12¼	+½
Brscn B	1000	$27	26¾	27	+¼
Brenda M	900	$9¼	9¼	9¼	+⅛
Bridger	3100	$8⅝	8¼	8⅝	+⅛
Brinco	100	330	330	330	−5
Br Am Bnk	400	$19	19	19	−1
BCFP	1100	$23	22⅞	22⅞	−⅛
BC Phone	4165	$13⅞	13⅞	13⅞	+⅛
BCPh 4¾ p	230	$56¼	56	56¼	
BCPh 4 84	100	$15½	15½	15½	+¼
BCPh 5½ p	250	$68	68	68	+1
BCP 10.16 p	840	$29¼	29	29¼	
BCP 2.32 p	200	$30¼	30¼	30¼	+¼
Broul Reef	4000	20	20	20	
Brunswk	2100	475	470	470	−10
Budd Auto	130	$7⅝	7⅝	7⅝	
Budd A w	260	165	157	165	
Bulora Cor	10000	7	7	7	
Burns Fds	1935	$9⅛	9⅛	9⅛	−⅛
C					
CC Yachts	700	360	360	360	
CAE A	100	$9	9	9	
CFCN	210	$11	10⅞	10⅞	
Cad Fnv	1318	$9½	9½	9½	−¼
Cal Pow A	12483	$33¼	32¼	33¼	+½
Cal P 7 p	200	94	94	94	−2
Cal P 10 p	260	$112½	112	112	
Cal P 9.80	25	$109	109	109	
Cal P 9.75	10	$108	108	108	
Cal P 2.36	325	$28⅛	28⅛	28⅛	
Calmor IB	2100	47	47	47	
Calvert Dis	1000	235	235	235	
Cam Mine	3500	45	45	45	
Camflo	1350	$11	11	11	
Camp RL	700	$26⅛	26¼	26⅛	−⅛
Campau A	217	375	375	375	
Campau 7p	300	58	7½	8	+⅛
Can Cem A	1950	$8⅛	8⅛	8⅛	
CCe C p	576	$16	15½	15½	−¼
CDC pr B	910	$103	102⅝	103	
Can Malt A	500	$20¼	20½	20½	−⅛
C Nor West	3799	$6⅝	6⅛	6⅛	+¼
C Pakrs C	100	$17	17	17	
Can Perm	600	$17⅞	17¾	17¾	
CS Pete	6000	233	230	233	+4
C Trust 7¼	350	$20½	20½	20½	+¼
C Trust 7¾	200	$21½	21½	21½	
C Tung	1800	59	9	9	+⅛
C Cabless	110	$11⅝	11⅝	11⅝	+⅛
C Cable w	z40	70	70	70	
Cdn Cel	2100	$7¼	7⅛	7¼	−⅛
C Curtis	500	52	52	52	+2
CG Invest	200	$17¼	17¼	17¼	
C Hidrogas	100	165	165	165	
C Homestd	1400	$5¾	5⅝	5¾	+⅛
C Hydro	8300	$8¼	8½	8½	−⅛
CI Bk Com	3420	$22½	22⅜	22½	
CIL	100	$18⅝	18⅝	18⅝	−⅛
CI Powr A	200	$20¾	20¾	20¾	
C Manoir A	400	410	410	410	−⅛
C Merrill	1120	$13½	13⅜	13⅜	
CNat R	100	385	385	385	−15
C Occidental	1800	$13¼	13⅛	13⅛	+⅛
CIOcdntl p	3400	$28¾	28¾	28¾	+¼
CP Inve	1490	$17¾	17½	17¾	
CP Inve pr	662	$35	35	35	
CP Ltd	16411	$18⅛	18	18	−⅛
C Reserve	1000	$5⅝	5½	5½	
Cdn Sup O	1700	$45¾	45¾	45¾	
Cdn Tire A	280	$35¾	35¾	35¾	+¼
C Utilities	1460	$13¾	13½	13½	
CU 10¼	410	$30¼	30⅛	30¼	−⅛
C Util 9.24	400	$27¾	27¾	27¾	
C Util w	580	450	450	450	
Canbra	1216	345	340	345	+15
Canray	1300	96	96	96	−2
Capit Div	6050	T 42	40	42	+4
Carl OK	3675	294	290	290	−4
Cassiar	4200	59	8⅝	9	
Cassidy L	100	400	400	400	−10
Casidy A p	200	$6¾	6¾	6¾	+¼
Celanese	4400	325	320	320	−15
Celan 175 p	200	$18	18	18	−⅝
Ctl Fund A	500	56	6	6	−⅛
Chieftan D	100	$11⅛	11⅛	11⅛	
Chromaco	200	185	185	185	−9
Chrysler	316	$17¼	17¼	17¼	−⅛
C S 10¾	300	$11⅞	11¾	11¾	−⅛
Coch-Dun	220	$7⅞	7⅞	7⅞	
Cockfield	600	375	365	365	−30
Coles Book	2000	$9⅞	9⅞	9⅞	+¼
Comb Ins	1000	$15¾	15¾	15¾	+3½
Cominco	2060	$34⅛	33¾	34⅛	+⅛
Com Cap	3975	400	395	400	+5
C Holiday I	400	370	365	365	
CHins A p	100	$22	22	22	−½
Coniagas	2000	47	47	47	−3
Con Chm A	1100	$7⅞	7¾	7⅞	+⅛
Con Bath A	224	$24⅝	24⅝	24⅝	−⅛
Con Bath p	250	$17⅞	17⅞	17⅞	+⅛
Con Bldg	3200	284	280	284	+4
Con Fardy	6846	290	285	290	−5
C Morisn	2000	135	133	133	−2
C Rambler	500	110	110	110	−2
C Rexspar	1400	95	93	93	−4
Con Textile	600	185	180	180	
Con Distrb	250	295	295	295	
Cons Gas	5885	$15⅝	15¼	15⅝	
Con Gas B	z22	567	67	67	
Conwest	3100	415	415	415	
Corby vt	165	$18¼	18¼	18¼	
Cornat Ind	1600	55	5	5	
Coseka R	1600	440	430	440	+5
Craigmt	100	$5⅝	5⅝	5⅝	
C Zeltrba A	201	$18⅝	18⅝	18⅝	+⅛
Crush Intl	500	$7¼	7¼	7¼	+⅛
Cuvier M	2100	62	62	62	
Cygnus A	z5	55	5	5	
Cygnus B	z15	55	5	5	
Cyprus	225	$9⅝	9⅝	9⅝	
D to G					
Daon Dev	100	$13⅝	13⅝	13⅝	+⅛
Daon A	200	$6⅞	6⅞	6⅞	+⅛
D Aragon	1000	22	22½	22½	
Datline	z27	400	400	400	
Decca R	3700	$7¼	7¼	7¼	+⅛
D Eldona	1000	54	54	54	+1
Denison	600	551	49½	50	−1
Dickns	12840	395	390	390	−20
Discovry	z100	40	40	40	
Doman I	4300	$5½	5⅛	5½	+⅛
Dome Pete	16395	$39⅝	39½	39¾	+⅛
D Bridge	300	$21½	21½	21½	
Dofasco A	660	$23¾	23¼	23½	
Dom Store	4365	$14¼	14¼	14¼	
D Textile A	760	$7¼	7⅛	7⅛	
Domtar	11770	$13⅛	13¼	13¼	−¼
Dynde Pal	3000	41	36	36	−4
Du Pont	13100	$12⅛	12⅛	12⅛	
Dylex L A	2200	57	7	7	
E L Fin w	1000	20	20	20	
East Sul A	1120	102	102	102	−3
Ego Mines	2500	78	77	78	+1
Electro K	2500	60	60	60	
Electro A	10200	200	193	193	−7
Falcon C	2200	55⅛	5¼	5¼	−⅛
Fed Ind A	100	5⅛	5⅛	5⅛	
Fields S	200	12	12	12	
Fittings A	100	$31	31	31	−1
Foodex S	400	$6⅛	6	6⅛	−⅛
Ford Cnda	200	$93	93	93	
F Seasons	6000	235	235	235	+5
Francana	3600	$7⅛	7¼	7¼	
Fruehauf	100	$6¼	6¼	6¼	+⅛
Gaz Metr	1700	$6⅛	6¼	6¼	−½
G Distrb A	1820	$5¼	5½	5½	−⅛
GMC	121	$70	70	70	−⅛
Genstar L	1870	$23⅝	23¼	23⅝	−⅜
Gnstar L w	640	$7½	7½	7½	+⅛
Gibraltar	300	$5⅛	5⅛	5⅛	−⅛
Gt Oil Sds	100	$7⅛	7⅛	7⅛	−⅛
GL Pap w	200	455	450	455	−15
GNGas A p	z60	$17⅝	16⅞	17⅝	
Gt West S	100	250	250	250	−10
Greyhnd	3050	$16⅝	16¼	16¼	−¼
Guar Trst	100	$8½	8½	8½	+½
Gulf Can	11130	$24¾	24⅝	24⅝	−1⅛
Gulfstrm	4000	33	32	33	
H to L					
Hambro C	1411	380	375	375	−5
H Group A	200	265	265	265	
Hand Chm	100	$6½	6½	6½	−½
Hard Crp A	200	380	380	380	+5
Harlequin	100	$17	17	17	−¼
Harris J A	100	360	360	360	−10
Hawker A	1200	$5¼	5⅛	5¼	
Hayes D A	2381	$5⅛	5	5⅛	
Highmont	z10	110	110	110	
Holinger A	430	$31	31	31	
Home A	375	$29⅝	29⅝	29⅝	−⅛
Hud Bay A	1130	$17¼	17½	17½	
H Bay Co	35703	$14¼	14¼	14¼	
HB Oil Gas	100	$36	36	36	+⅛
HB Oil G pr	z20	$37	37	37	
Husky Oil	3388	$27¼	26¼	27¼	+⅜
Husky E w	500	$8½	8½	8½	+⅛
Hydra Ex	z10	15	15	15	
IAC	3054	$16	15¾	15⅞	−⅛
ITL Ind	1000	115	110	115	+5
IU Intl	5650	$12⅞	12¾	12⅞	
Imasco A	200	$24¾	24¾	24¾	
Imasco A p	900	360	360	360	+10
Imp Oil A	8035	$19⅞	19⅝	19⅞	+⅛
INCO A	5525	$28½	28⅜	28⅝	−⅛
Indusmin	520	$12¼	11¾	11¾	−⅜
Inland Gas	1510	$10¾	10½	10¾	+⅛
Inland G p	300	$12⅝	12⅝	12⅝	+⅛
Inter-City	6500	$6½	6⅛	6⅛	−⅜
Inter C B w	1700	375	370	370	−10
IBM	31	$256¼	256¼	256¼	+⅜
Int Mogul	z50	235	235	235	
Interpool	200	$17⅝	17⅝	17⅝	+⅛
Int Pipe A	4998	$14½	14¼	14⅜	
Ipsco	196	$14¼	14¼	14¼	
Inv Grp A	659	$6⅝	6⅝	6¼	+⅛
Inv Grp 5 p	1000	$15⅝	15⅝	15⅝	−⅛
Iron Bay T	100	$5⅞	5⅞	5⅞	
Ivaco A	300	$6	6	6	−¼
Jannock	400	$9	9	9	
Jannock A	296	$14⅞	14⅝	14⅞	+⅜
Jannock B	133	$14	14	14	−⅛
Jannock D	800	$8⅞	8⅞	8⅞	+⅞
Janoc 6 p	z50	$76	76	76	
Joutel	6000	15	15	15	
Kaiser Re	2550	$14¼	14	14	
Keen Ind	2000	59	56	56	−9
Keeprite B	100	$10¼	10¼	10¼	
Kelly D A	220	$5¼	5¼	5¼	+¼
Kerr A A	1856	$14⅞	14½	14½	−⅜
K Anacon	z67	11	11	11	
Koffler A	1300	55	495	495	
Koffler A p	600	$8⅜	8⅜	8⅜	−⅛
Labatt A	250	$17⅞	17¼	17⅞	+⅛
Lab Min	100	$33½	33½	33½	+½
Lacana	1100	445	435	435	−5
Laidlaw B p	500	$5¼	5¼	5¼	
L Shore	500	210	210	210	−10
Laurasia	z5	44	44	44	
Lau Fin	100	$7⅛	7⅛	7⅛	
Lau F 1.25	200	$15½	15½	15½	
Leigh Inst	1200	280	280	280	
Liberian	600	$13⅛	13	13⅛	+⅛
LL Lac	1222	152	147	147	−5
Lob Co A	5800	330	325	330	+5
Lob Ltd Ap	650	$16⅛	16⅛	16⅛	
Lob Ltd Bp	100	$18	18	18	−½
Lochiel	3000	140	138	140	+4
Loeb M	350	440	440	440	
Logistec A	500	300	300	300	
Lost River	2300	162	150	150	−20
M to O					
MEPC	3600	$10⅝	10¼	10¼	−⅛
MICC	300	$8⅛	8¼	8¼	−⅛
MICC A	330	$27⅛	27¼	27¼	−⅛
MTS Inter	2400	11	11	11	
MH Cable	1300	$11	10⅞	10⅞	−⅛
MB Ltd	2150	z20	z20	20¼	+⅛
Madsen	z100	50	50	50	
Magna Int	1050	$15½	15½	15½	+⅛
Magna A	z50	$15⅛	15⅛	15⅛	
Maistic Wt	5600	259	250	259	+9
Maple M	100	320	320	320	−35
Marcana	4000	12½	12½	12½	
Maritime	963	$20½	20⅛	20½	
Mass Fer	5675	$21½	21¼	21½	+⅛
Mas F A	520	$28⅛	28⅛	28⅛	−⅛
Mas F B	880	$28½	28½	28½	−⅛
Matgmi A	400	$13	13	13	
Mc Adam	1500	25	24	24	−3
Mc Intyre	100	$33¾	33¾	33¾	−¼
McLaghin	2900	495	495	495	
Melcor	1200	$6⅛	6⅛	6⅛	
Mentor	1500	270	265	265	−5
Mercantil	531	$11⅛	11½	11⅛	−⅛
Merland E	6800	460	445	460	+15
Met Stor A	100	$11⅛	11⅛	11⅛	
Midcon	500	146	146	146	−6
Mindustrl	220	$5⅞	5⅞	5⅞	
Molson A	3214	$16¼	16¼	16¼	
Molson B	100	$14⅛	14⅛	14⅛	−1
Moore	3441	$32	31⅞	32	+⅛
Mt Wright	2200	15	15	15	
Multi Acc	200	275	275	275	
Murphy	2300	58	8	8	
Mymar M	1000	75	75	75	−5
NBU Mine	1000	110	110	110	
NaChrs 1	1500	$5½	5½	5½	−⅛
Nabrs Dig	200	$17½	17½	17½	
Nat Drug p	z3	$6¼	6¼	6¼	
Nat Pete	1300	40	39½	40	
Nemco	1700	195	190	190	
Neonex	3700	205	200	200	−5
NB Tel	1439	$19	18⅞	18⅞	+⅛
NB Tel A p	z00	$17¼	17¼	17¼	−⅛
N Provid D	500	16	16	16	
N Que Regl	300	160	160	160	
N York Oil	1000	137	137	137	
Newco Fin	z50	$21	21	21	
Nfld Te 975	100	$22¼	22¼	22¼	+⅜
Nick Rim	1500	11½	11½	11½	+1
Noble M	z200	39	39	39	
Nomic A	800	56	6	6	+1
Noranda A	12150	$27⅞	27⅛	27¼	
Norcen	8219	$11½	11	11	−⅛
Norcen B	1120	$19¼	19½	19¼	
Norcen 150	900	$19¼	19	19¼	−⅛
Normick P	1900	325	325	325	
NC Oils	100	$8¾	8¾	8¾	
Nor Tel	829	$31½	31⅜	31⅜	−¼
NTecm B w	1000	$11⅛	11⅛	11⅛	−⅛
Northgat	500	435	435	435	
NS Savings	200	$14	14	14	
Nowsco W	200	$25½	25½	25½	
Nu-Wst A	925	$12¼	12¼	12¼	+⅛
Numac	3000	$10⅝	10½	10⅝	+⅛
OPI A	300	$7⅞	7⅞	7⅞	
Oakwood P	2599	141	140	140	−1
Obrien	2900	109	107	107	+1
Ocelot B	17400	58	8	8	
Oshawa A	11300	435	430	435	
Osisko	11200	25	25	25	+4
Oxford A	200	$12⅞	12⅞	12⅞	+⅛
P to R					
Pac Coper	3000	120	115	120	+8
Pac Pete	1452	$28¼	28¼	28¼	+¼
Pamour A	3600	330	325	325	−15
Pan Centr	6000	61	60	60	
PanCan P	100	$26⅛	26⅛	26⅛	−⅛
Patino N V	2000	$19	18⅞	19	+⅛
Pe Ben O	100	325	325	325	−15
Penningtn	z1	58½	8½	8½	
P Dept S	2458	$6¼	6¼	6¼	
Petrofina	250	$17	16¼	16¼	
Petrol	300	205	205	205	−5
Peyto Oils	3000	$6⅜	6½	6½	
Pick Crow	1000	13	13	13	−1
Pine Point	900	$33⅝	33⅝	33¾	+⅛
Pitts C	100	$5¼	5¼	5¼	+¼
Place G	600	47½	47½	47½	+1½
Plysr Bal	1000	$27	26¼	26¼	−1
Pop Shops	3110	$5⅛	5⅛	5⅛	+⅛
Pow Corp A	621	$7¼	7¼	7¼	
Pre Cable	300	$8	8	8	
Preston	223	$14½	14½	14½	
Price Co	200	$9¼	9¼	9¼	+⅛
Prov B Cam	100	$12½	12½	12½	+⅛
Quasar Pet	100	$6⅛	6⅛	6⅛	−⅛
Que Man	3100	23	23	23	−1
Que Sturg	4000	77	76	76	
Que Tel	233	$18¼	18¼	18¼	−⅛
Ram	3625	$7⅛	7⅛	7⅛	+⅛
Ranger	300	$23¼	23	23	−⅛
Rayrock	z100	82	82	82	
Realty A	200	340	340	340	
Redpath A	400	$15	14⅞	15	+⅛
Redstone	5000	44	44	44	
Reed Pap A	10500	$10¼	10⅛	10¼	+⅛
Reed Oslr A	4300	$7⅛	7¼	7⅛	
Reichhold	z50	$22⅛	22⅛	22⅛	
Reich wt	725	$11¼	11¼	11¼	−⅛
Reitman A	12400	$11	10⅞	11	+⅛
Revelstk	z00	58	8	8	+⅛
Revnu Prp	4900	65	65	65	−2
Rileys D	1500	82	82	82	+2
Rio Algom	433	$28¼	28¼	28¼	−¼
Rio S80 pr	8610	$75	75	75	+4
R Little	100	160	160	160	−4
Rolland	z00	360	360	360	+10
Roman	1300	$18⅛	18¼	18⅛	+⅛
Ronald Fd	300	$12¼	12¼	12¼	
Ronyx Cor	7700	145	141	144	+3
Rothm 2p	150	$15	15	15	
Royal Bnk	2946	$23¼	23⅛	23⅛	−⅛
Royal Tr A	2230	$15⅛	15	15	−⅛
Russel 9 p	250	$21	21	21	−⅛
Sandwell A	100	$9½	9½	9½	
Schneid p B	100	$8⅛	8⅛	8⅛	+⅛
Scot Paper	100	$23	23	23	
Scot York	200	222	222	222	+2
Seagram	1095	$21	20⅞	21	+⅛
Seaway M	600	465	465	465	+30
Seaway pr	100	$6¼	6¼	6¼	
Seco Cem	100	$9	9	9	
Shaw LE A	600	$8¼	8¼	8¼	−⅛
Shaw Pipe	300	$5⅛	5½	5½	−⅛
Shell Can	6147	$13⅛	13⅛	13⅛	
Sheperd P	300	235	230	230	
Sherritt A	1500	$5⅛	5	5	
Siebens	700	$13¼	13⅛	13¼	+⅛
Simco Ert	5100	355	350	350	+5
Simpsons	2655	$5	495	495	−5
Simpson S	35020	$7	7	7	
Sklar M	2500	118	115	118	+8
Skye Res	3400	$7½	7½	7½	−⅛
Skyline H	2000	185	182	185	+5
Slater Stl	200	$7¼	7¼	7¼	−⅛
Southm A	500	$19⅜	19⅜	19⅜	+⅜
Spar Aero	1650	$5¼	5⅛	5¼	
Spooner	5000	29	29	29	
St Brodcst	1400	$8½	8⅜	8½	+⅛
Stelco A	3775	$25⅛	24¾	25⅛	+⅜
Steep R	700	205	205	205	+1
Steinbg A	7500	$14¾	14¼	14¾	−⅛
Sterysim	2000	290	290	290	
Strathrn A	1000	52	52	52	−1
Sulivan A	400	105	105	105	
Surpass C	300	191	191	191	−4
Systems D	200	185	185	185	
T to Z					
Teck Cor A	850	$6⅛	6⅛	6⅛	−⅛
Teck Cor B	200	$5¼	5¼	5¼	+⅛
Teledyne	z50	$5¼	5¼	5¼	
Tex Can	520	$27¼	26¼	27⅛	−¼
Txsglf	3350	$26⅛	26⅛	26¼	−⅜
Txglf p	100	$49½	49½	49½	−2
Thom L	4000	26	25	25	−1
Thom Ind	300	$14⅛	14⅛	14⅛	−⅛
Thom N A	150	$11¼	11¼	11¼	−⅛
Toromont	1996	262	260	260	−5
Tor Dm Bk	6936	$17	16⅞	16⅞	+⅛
Torstar B	232	$13¼	13¼	13¼	−⅛
Total Pet	300	$7⅝	7⅝	7⅝	
Tot Pet w	300	285	285	285	
Traders A	1516	$16⅛	16	16	−⅛
Trader A p	100	$24	24	24	
Trader B p	z25	$26½	26½	26½	
Tr Ind	300	$12½	12½	12½	
Trade 7 p	z30	$43½	43¼	43¼	
Tr C Glass	300	$5	5	5	+$
Tr Can Res	1100	57	57	57	+2
Trns Mt A	55365	$10	9⅞	10	−⅛
Transair	100	160	160	160	
TrCan PL	4315	$14½	14⅛	14½	
TrCan A pr	175	$79	79	79	+2
TrCan C pr	135	$47½	47½	47½	+⅛
Treco Inc	350	475	470	470	+45
Trimac A	500	$10¼	10	10¼	+⅛
Trimac wt	300	405	400	405	−20
Turbo R	5700	340

Canadian Dollar Likely to Rise

By AL FORREST
Times Business Editor

The Canadian dollar is expected to rise this summer but still remain below par with U.S. currency.

Continued heavy borrowing by Canadian companies and governments continues to be the dominating factor.

These finds are obtained in U.S. cash and, when they are converted, the bidding pushes up the value of the Canadian dollar.

Foreign exchange experts see three main factors influencing the value of the dollar. There are: Canadian loans in U.S. cash, the Candian trade balance and the Canadian interest rate compared to that south of the border.

For the first two factors, everything points to a stronger Canadian dollar.

Canadian borrowing continues to be heavy. Last month, Quebec borrowed $300 million in U.S. funds. Saskatchewan borrowed $125 million in New York. British Columbia Hydro borrowed $75 million. The City of Winnipeg borrowed $40 million.

This means there will be bids for more than $500 million in Candian dollars to convert these loans from American funds. This bidding may be scattered over several months.

Further large loans are expected.

Meanwhile, the Canadian dollar continues to look attractive because of growing strength in foreign trade.

In March, Canadian exports were worth $4 billion in terms of balance of payments. Imports cost only $3.5 billion, leaving a trade balance of $500 million in Canada's favor.

In February there had been a favorable balance of $109 million on $3.5 billion in exports and $3.3 billion in imports. The January balance had been $130 million on 3.3 billion in exports and $3.1 billios in imports.

In March, the United States had a record trade deficit of $2.39 billion. Exports were $10 billion but imports soared to over $12 billion because of increases in oil and related products.

Because Canada is currently outperforming the U.S. in terms of trade balances, the Canadian dollar should rise in U.S. terms.

How far it will go, however, depends upon how American investors view the changed conditions in both countries as far as interest rates are concerned. U.S. investment was flowing into Canada when our interest rates were two or three points above the American level but the gap is closing.

U.S. rates are rising while in Canada the central bank has signalled another round of decreases in interest rates.

Banks have been slow to respond to this signal, which came May 9 with a half point cut by the Bank of Canada, and there is a great deal of concern about the lure of rising U.S. investment rates.

The prime rate for some banks will fall the half point to 8.25 per cent on Wednesday, almost three weeks after the cut by the central bank.

And the mortgage interest rate continues to be in the range of 10 to 10.25 per cent, although a reduction to 9.75 per cent is expected before summer.

The American dollar was quoted at $1.04 to $1.05 in Victoria Monday. If the Canadian foreign exchange specialists are right, these numbers will decline by summer but will remain over one dollar.

business

Neonex

Neonex International Ltd. reports a net loss of $157,000 or two cents a share for the first quarter of 1977 compared to a loss of $1,044,000 or 14 cents a share in 1976.

The company's first-quarter consolidated sales and revenue was $62 million compared with $58.6 million in 1976.

"The first quarter is traditionally a weak one for the company and is not indicative of expectations for the year," said James Pattison, company president.

He also said energy policies in the United States had adversely affected the U.S. recreational vehicle business during the current quarter.

Neonex is an industrial corporation with manufacturing, sales and service locations across Canada and in the U.S. the company operates in consumer products, recreational vehicles and manufactured housing and service industries.

Teck

Teck Corporation Ltd. will resume paying devidends on June 15 with a semi-annual dividend of nine cents a share — the first payout from the company since 1972.

In announcing the dividend, Teck president Dr. N. B. Keevil said Teck had paid quarterly dividends of 7½ cents a share until 1972 when a substantial exploration program got under way.

The program involved the Niobec Columbium Mine in the Chicoutimi area of Northwest Quebec and the Newfoundland Zinc Mine near Daniel's Harbor, Nfld. — both now in production — and the Afton copper project near Kamloops, due to come into production later this year.

Keevil said this phase of the company's expansion plans is sufficiently far advanced for the board to resume a policy of regular dividends to shareholders of record June 1.

Bank of Nova Scotia

The Bank of Nova Scotia reports that its balance of revenue for the six months ended April 30 came to $109.8 millions, an increase of $3.7 million or 3.5 per cent from the same period last year.

C. E. Ritchie, chairman and president, said "that while "average earning assets in the six month period were 21 per cent greater than a year ago, interest spreads for both Canadian and foreign currencies were lower this year."

Non-interest revenues was 22.1 per cent higher than a year ago with most of the increase coming from international operations. Operating expenses increased 16.9 per cent reflecting higher salaries and increased costs.

Monarch Life

The Monarch Life Assurance Co. of Winnipeg acquired its second billion dollars of business in force during the first quarter of 1977.

President Harold Thompson noted in a report to shareholders that it took the company 66 years to acquire its first billion dollars, and only 4½ years for the second.

Life insurance in force as of March 31 totalled $2,073,347,000, an increase of 18 per cent over the figure 12 months earlier.

Monarch reported life insurance sales of $123,382,000 during the first quarter of this year, compared with $89,527,000 in the first quarter of 1976. Premiums on annuity sales dropped to $4,752,000 from $6,948,000 due to reduced sales of income-averaging annunities.

TSE Fee Plea

TORONTO (CP) — The Toronto Stock Exchange has applied to the Ontario Securities Commission for approval of a new schedule of trading fees. The exchange says in its submission that brokers will not be allowed to make unreasonable profits and that proposed rates will be fair and reasonable for individual and institutional clients. The commission's hearing starts June 13.

Puget Sound Cargo to Double

SEATTLE (AP) — Cargo ships plying Puget Sound in the next 25 years will carry at least triple the amount of cargo they now carry, a Palo Alto, Calif., research firm has forecast.

Policy planning consultants predicted an increase in Puget Sound tonnages, excluding petroleum products, from 22 million short tons this year to 74.5 million tons in the year 2000.

Container cargoes alone may increase from 2.4 million tons this year to 18 million tons by 2000.

The survey, commissioned by the Port of Seattle, almost doubles some cargo projections made two years ago by the Aerospace Corp. for the maritime administration and the Washington Public Ports Association.

Policy planning consultants based its optimism primarily on continued rapid expansion of Pacific Rim Countries and Alaska and on continued diversions of United States trade to this coast from the Atlantic and Gulf.

The consultants also envisioned huge van ships in Puget Sound, dwarfing the 1,000-van ships of today.

"We forecast container vessels of 4,000-van capacity in the mid-1980s and 1990s, increasing thereafter to a practical maximum of 8,000 to 10,000 vans," the report said.

"These main liners will shuttle large quantities of containers across the Pacific on direct service between one, or at most two, West coast Ports and a Far East Port such as Yokohama, Japan, or Nakhodka, Siberia."

Bank of Montreal Appointment

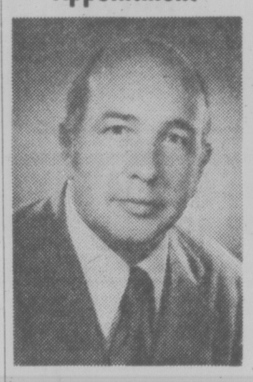

Douglas S. Prest

The appointment of Douglas S. Prest as Manager of the main Victoria Branch of Bank of Montreal is announced by M. Eugene Nesmith, Senior Vice President B.C. and Yukon Division.

Mr. Prest takes over the 1225 Douglas Street branch from John A. Baines, who is retiring after 48 years with Bank of Montreal, and eleven years as Victoria Manager.

Mr. Prest has been with the Bank for 30 years. He has managed branches in Vancouver and Sacramento, California, was assistant credit manager for the B.C. division, and, more recently, has served as a District Manager. ***

MUTUAL FUNDS

TORONTO (CP)—Recent prices of investment funds supplied by The Investment Funds Institute of Canada Monday. They are the net asset value per share or unit (NAVPS) last calculated by the fund in accordance with its pricing practice as contained in the prospectus of the fund. n—no sales charge, x — U.S. Fund, y — delayed NAVPS, xd—ex-dividend.

Institute Members	
AGF Group	
Amer Grwth	4.58
Cdn Gs Egy	14.02
Cdn Sec Gth	4.78
Cdn Trusteed	4.69
Corp Invest	5.41
Corp Inv Stk	4.71
Gwth Equity	6.35
Japan	9.43
nMoney Mkt	10.00
Special	3.27
All Canadian Gr	
Compound	5.79
Dividend	6.19
Northrn Egy	3.68
Revenue Gth	3.77
Venture	3.43
4000	3.75
Bolton Bremblay	
ynEquity	5.33
nyIncome	10.34
Cambridge Gr	
Intl Energy	2.49
Intl Grwth	4.27
Intl Income	3.44
Nat Res Gth	3.70
Univest	4.91
Growth	6.20
Calvin Bullock Gr	
Acrofund	1.19
CIF	3.97
Ciag Inv Grp	
nyCo-opera	9.70
nyLdmk GF	9.60
Eaton Group	
Commwth	15.59
Growth	9.55
Income	4.67
Internatnl	8.60
Leverage	4.39
Venture	3.98
Viking	4.71
Guardian Gr	
Enterprise	.80
GIS Comp	9.42
GIS Income	2.79
yGrwth Fund	8.93
North Amer	3.51
Mutual Acu	5.19
Mutual Inc	4.28
Sec Income	9.54
World Equity	5.69
Investors Group	
yGrowth	10.38
yInternatnl	5.66
yJapan	10.41
yMortgage	5.00
yMutual	5.02
yRetiremnt	5.19
xdyProvt Mu	6.46
yProvidt Stk	4.75
Planned Invest Gr	
nBT Internat	6.79
Canada Cum	5.93
Pld Resourcs	4.37
Pld Sec Inc	5.34
yTaurus	5.65
Pret et Revenu Gr	
American	9.47
Canadien	5.95
F	
nds H	5.04
Retraite	6.31
Prevest Mut	
Prudential Gr	
Growth	5.26
Income	5.34
Savings Invest Gr	
American	9.47
Canadian	5.95
H Fund	5.04
Retiremnt	6.31
Scotiafund Gr	
Scotiafund	.84
Scotiafd Mtg	1.06

United Bond Shr	
yRoyFund	5.74
yRoyFnd Inc	5.18
United Group	
yAccumula	3.85
yAccumul R	4.00
yAmerican	1.43
yCont Mortg	5.19
yHorizon	2.23
ySecurity	4.75
yVenture	2.60
yVenture Ret	3.92
Universal Gr	
xdSav Equit	8.17
xdSav Incm	5.28
Non Members	
Assoc Inv	5.44
yBeaubran	3.87
Cdn S Wtc Gd	3.28
Canagex Gr	
yBond	9.49
Fund	9.22
Internatnl	7.64
Desjardins Gr	
yCanadian	7.21
yHypotheq	4.40
yInternatnl	7.71
yObligatns	5.35
yQuebec	3.50
yPEP	2.02
nySpec	4.56
Dixon, Krog	5.47
Creyfus Group	
yInc	11.68
yInternatnl	13.72
yDomin Comp	6.37
nExecutv Can	5.86
nExecutv Intl	1.58
Fiscon Fund	5.28
nHarverd	6.36
Heritage	1.88
Industrial Gr	
Indust Amer	2.51
Indust Div	6.56
Indust Eq	5.80
Indust Gth	17.68
Indust Incm	10.52
Indust Pens	23.37
ITCO	4.88
Keystone Gr	
yPolaris	3.23
yMaritime Eq	2.53
Marlborough	5.16
Natgusco	12.35
NW Group	
Canadian	4.37
Equity	6.75
Growth	4.99
Pemberton Gr	
nPacific Div	5.38
nPacific Inc	2.75
nPacific Res	2.70
nPacific Ret	5.05
nPacific US	4.45
PHN Group	
yBond	11.32
yCanadian	7.29
Fund	14.76
yPooled	27.61
nyRRSP	11.15
PMF Managmnt	
nPension Mu	6.42
nXanadu Fd	3.75
Principal Gr	
yCollective	6.18
yGrowth	4.31
yVenture	3.30
Sterling Group	
Equity	5.36
yMortgage	5.16
yTemple Gth	12.86
Trans Canada Gr	
A	5.08
C	11.13
Special	4.19
Vanguard	6.01
Western Grth	4.84

BONDS

TORONTO (CP)—Selected bond quotes of May 27 provided to the Investment Dealers' Association of Canada by Richardson Securities Ltd. with yield on asking prices.

	Bid	Ask	Yield
CORPORATIONS			
Abitibi 9¾ 1 Apr 90	97.00	99.00	9.89
Alt Gas 9¾ 15 Jun 90	99.00	101.00	9.61
Alg Stl 11 1 May 95	104.50	105.50	10.32
Alcan 9⅝ 2 Jan 1991	97.00	99.00	9.51
Bell 9⅞ 1 Apr 1999	101.50	102.50	9.60
BC Sug 9½ 15Sep87	99.00	101.00	9.35
C Cem 8¾ 1 May 92	91.00	93.00	9.64
CPR 8¼ 1 Feb 1992	93.50	94.50	9.58
CPSL 9⅝ 1 Oct 1990	96.00	98.00	9.65
Comco 10⅞ 15Feb95	106.50	107.50	9.96
ConGs 8⅜ 15 Oct 93	92.00	94.00	9.35
Dofsco 10⅞ 15May95	107.50	108.50	9.86
EatnAc 10⅝ 15Jan95	102.00	104.00	10.13
Falcbrg 7¾ 24Feb91	78.00	80.00	10.54
Gulf Oil 8½ 1 Dec 89	95.50	— —	— —
HudB MS 9 15Jan91	93.50	95.50	9.59
Ind Ac 9½ 15 Oct 92	101.50	102.50	9.20
Int Nick 9¼ 1 Oct 90	99.50	100.50	9.19
Labatt 9¼ 1 Sep 1990	97.00	98.00	9.52
McMil 11¼ 15Jan95	107.00	109.00	10.14
Noranda 9¼ 15Oct90	98.00	100.00	9.25
Royal Bk 10 1Dec94	105.00	106.00	9.30
Simpsons 9½ 15Dec89	96.50	98.50	9.71
Traders 11¼ 6Jan95	105.00	107.00	10.38
TCPL 11½ 20Jan95	109.50	110.50	10.21
WestcstT 8 15May91	87.50	89.50	9.36
CONVERTIBLES			
Ackland 7½ 15Jun88	83.00	87.00	9.42
Agra In 6½ 15Mar92	70.00	73.00	10.04
Ashland 5 15 Jan93	76.00	78.00	7.40
BeaverL 5¼ 1May89	86.00	— —	— —
Con Gs 6 1 Feb 89	83.00	— —	— —
Dom Text 5¾ 12Ec92	74.00	75.00	8.73
Hudson'sB 6 15Jul93	84.00	85.00	7.63
IAC 9½ 15Jul94	102.50	103.50	9.10
Labatt 9½ 1 Jun 95	107.00	108.00	8.62
Pacific Ple 5 1May92	84.50	85.50	6.53
SimSrs 4½ 15Oct88	82.00	— —	— —
WestcstT 7½ 1Jan91	120.00	— —	— —
CANADA AND GUARANTEED			
3¾ 15 Jan 1978	97.85	98.10	6.85
6¼ 1 Feb 1978	99.30	99.50	7.02
8 1 Jul 1978	100.60	100.85	7.19
6½ 1 Jun 1979	98.30	98.55	7.29
3¼ 1 Oct 1979	91.80	92.05	6.98
5¾ 15 Dec 1979	96.15	96.40	7.32
7½ 1 Dec 1980	99.87	100.37	7.73
6¼ 1 Apr 1980	96.85	97.10	7.40
5½ 1 Aug 1980	94.00	94.50	7.38
4½ 1 Sep 1983	83.75	84.25	7.72
5 1 Jun 1968	75.75	76.25	8.34
6¾ 15 Feb 1989	87.00	87.50	8.45
5¼ 1 May 1990	74.00	74.50	8.55
5¼ 1 Sep 1992	74.25	74.75	8.78
9½ 15 Jun 1994	102.50	103.00	9.15
6½ 1 Oct 1995	79.00	80.00	8.70
3¾ 15 Mar 1998	52.50	53.50	8.58
3 15 Sep 1996	49.00	50.00	8.20
CNR 4 1 Feb 1981	88.50	89.00	7.48
CNR 5¾ 1 Jan 1985	85.50	86.50	8.17
CNR 5 1 Oct 1987	76.50	77.50	8.28
PROVINCIAL AND GUARANTEED			
Alta 7⅞ 15 Oct 91	91.00	93.00	8.74
Alta Tel 7½ 15Dec91	88.00	90.00	8.73
AMFC 5½ 1 Nov 1986	80.50	82.50	8.20
BC Hyd 5¾ 18Apr91	73.00	75.00	8.92
ManHy 10 10 Jun 94	102.50	103.50	9.51
ManTel 8¾ 1 Mar 99	93.50	95.00	9.29
Man 10 5 Dec 99	102.25	103.25	9.55
Man 9 5 Dec 81	102.00	103.00	8.19
NB 7¾ 1 Mar 1996	85.00	87.00	9.22
NB El 7⅞ 15 Nov 96	86.00	88.00	9.21
Ontario 7 15Feb88	87.50	89.50	8.51
OntH 8¼ 15Sep97	90.00	91.50	9.18
PEI 9½ 15 Mar 1995	98.00	100.00	9.50
Sask 7¼ 15 Aug 1988	89.00	90.50	8.58
Sask 10 2 Dec 1999	103.50	104.50	9.47

TORONTO (CP) — Prices were unchanged in light trading on the Canadian bond market Monday. The short end of the market was the same. Day-to-day money was unchanges, mid-, long-term provincial and corporate issues remained available at 7¼ per cent.

You need CPI Fast Glass

For replacement windshields come and see us. We specialize in expert installation and guarantee the windshield for one year against leaks. Mobile service is available. Or if you bring your car to us in the morning, we'll drive you to work and deliver the car back to you in the bargain!

CPI CANADIAN PITTSBURGH INDUSTRIES

977 Fort St.
382-3166

TORONTO OPTIONS

Distributed by CP

Closing prices of all traded options. Sales unit is 100 shares. (Trans-Canada options combine Montreal and Toronto exchange option trading):
Monday, May 30.

Options	Open Vol	Int	Last	Stock Close
TORONTO STOCK EXCHANGE				
Options Trading				
Distributed by CP				
Closing Prices of all Options — Monday, may 30, 1977.				
Options	**Vol**	**Op Int**	**Last**	**Close**
Alcan	Jul $27½	3	55	$21¼$28⅛
Alcan	Aug $27½	1	93	$23⅛$28⅞
Alcan	Oct $25	1	43	$5¼$28⅞
Alcan	Oct $22½	1	10	$7¼$28⅞
Alcan	Oct $27½	2	103	$3. $28⅞
Alcan	Nov $32½	5	10	40 $28⅞
Bell Can	Feb $50	3	26	$23⅝$50⅛
Bell Can	Aug $50	151	283130	$50⅛
Bell Can	Nov $45	1	28	$5¾$50⅛
Bell Can	Nov $50	70	229	$2 $50⅛
CP Ltd	Nov $17½	3	72120	$18⅛
D Pete	Jul $40	2	347175	$38½
D Pete	Oct $40	2	363	$3⅜$38½
D Pete	Oct $45	51	659	$2 $38½
Gulf C	Nov $25	1	2150	$24¾
IOil A	Feb $20	1		$19¾
IOil A	Feb $22½	2		$19¾
IOil A	Jul $20	3	164	75 $19¾
IOil A	Aug $22½	3	139	35 $19¾
IOil A	Oct $20	40	108125	$19¾
IOil A	Oct $22½	20	192	60 $19¾
IOil A	Nov $20	2	39140	$19¾
IOil A	Nov $22½	5	108	70 $19¾
Int Pipe A	Feb $15	2	50	$14⅜
Int Pipe A	Feb $12½	1	6	$2¼$14⅜
MB Ltd	Nov $20	20	140	$20
Moore	Feb $32½	2		$31⅛
Moore	Jul $35	8	70	35 $31⅝
Moore	Oct $35	6	87	70 $31⅝
Moore	Oct $32½	20	23140	$31⅝
Moore	Nov $32½	3	13165	$31⅝
Mas F	Feb $20	2		$2¾$21¼
Mas F	Feb $22½	4		$21¼
Mas F	Aug $22½	4	133	55 $21¼
Mas F	Oct $20	3	52	$2½$21¼
Mas F	Oct $22½	3	158	90 $21¼
INCO A	Feb $32½	2	90	$28½
INCO A	Jul $30	10	80	40 $28½
INCO A	Nov $32½	2	32	50 $28½
Noran A	Jul $27½	1	10	85 $27¼
Noran A	Nov $27½	2	6175	$27¼
Pac P	Nov $30	2	15140	$27⅞
Pac P	Nov $27½	5	8	53 $27⅞
Roy Bk	Jul $25	10	51	25 $23¾
Roy Bk	Oct $25	4	54	50 $23¾
Shell C	Aug $15	2	313	30 $13⅜
Shell C	Nov $15	1	96	30 $13⅜
Silco A	Nov $25	5	36115	$24¼
TrC PL	Feb $15	3	2	60 $14½
TrC PL	Aug $12½	9	30	$2¼$14½
Segrm	Oct $20	10	2	52 $20¾
Segrm	Oct $25	10	105	65 $20¾

EARNINGS

Laurentide Financial Corp., three months ended march 31: 1977, $1,643,000, 33.2 cents a share; 1976, $1,264,000, 23.4 cents.

Maple Leaf Mills Ltd., three months ended March 31: 1977, $1,295,000, $2.04 a share; 1976, $2,650,000, $1.64.

Mercantile Bank of Canada, six months ended april 30: 1977, $6,713,000, 83.9 cents; 1976, $7,007,000,87.6 cents.

Magnetics International Ltd., year ended Dec. 31: 1977, $500,940, no share figures available; 1976, $91,000, a loss.

Merland Explorations Ltd., year ended Dec. 31: 1977, $1,141,797, 22.7 cents a share; 1976, $587,194, 12.6 cents.

Molsons Cos Ltd., year ended March 31: 1977, $26,031,000, $1.90 a share; 1976, $25,581,000, $1.72.

Nabours Drilling Ltd., six months ended March 31: 1977, $3,100,000, $2.94 a share; 1976, $2,000,000, $1.92.

New Brunswick Telephone Co. Ltd., three months ended March 31: 1977 $2,212,000, 30 cents a share; 1976, $2,901,000, 50 cents.

Norcen Energy Resources Ltd., three months ended March 31: 1977, $222,857, $1.04 a share; 1976, $189,056, 90 cents.

Northern and Central Gas Corp. Ltd., three months ended March 31: 1977, $14,798,000, $1.00 a share; 1976, $13,235,000, 90 cents.

PE Ben Oilfield Services Ltd., three months ended March 31: 1977 ,$505,204 ,26.9 cents a share; 1976, $117,967, 6.3 cents.

Prefac Concrete Co. Ltd., three months ended March 31: 1977, $8,700, one cent a share; 1976, $172,800, 17 cents.

Rothmans of Pall Mall Canada Ltd., year ended March 31: 1977, $3.46 a share; 1976, $21,084,000 $3.84.

Sterling Trust Corp., three months ended March 31: 1977, $341,817, 40 cents a share; 1976, $243,300, 29 cents.

St. Lawrence Cement Co., three months ended March 31: 1977, $3,497,000, a loss, no share figures available; 1976, $1,755,000.

Surpass Chemicals Ltd., three months ended March 31: 1977, $100,776, 13.2 cents a share; 1976, $77,300, 10.1 cents.

Thomson Newspapers, three months ended March 31: 1977, $8,917,842, 17.7 cents a share; 1976, $7,795,256, 15.4 cents.

GOLD QUOTES

LONDON (AP) — Monday's closing gold prices in U.S. dollars per ounce. London — 144.00; Paris — Holiday; Frankfurt — Holiday; Zurich — Holiday; Hong Kong — 142.15.

SILVER QUOTES

MONDAY

Closing basic price of 1,000-ounce certificates in the Victoria area $4.55 U.S bid per troy ounce and $4.58 asked. Previous day $4.58 and $4.62.

TORONTO MOST ACTIVE

Vol.		Close	Chge.
26300	Electrohome A	14⅜	+ ⅛
20765	Bell Can	50⅜	— ¼
14350	Atco A	17⅛	— ⅛
12619	Melcor	6⅝	+ ⅛
11105	Reed Paper	10⅛	— ⅛
11090	Interprov Pipe	14⅜	+ ⅛
10200	Can Occ Pfd	28½	— ½
10037	Can Pac Inv	17¾	unch
	Mines and Oils		
14900	Joutel	.15	unch
13000	Woodsreef Min	.79	unch
9575	Cassiar Asbestos	9	unch
8280	Lacana	4.40	+ .10
7500	Ego Mines	.77	unch
18500	Neptune	.40	— .02
12000	Siebens Oil	13⅜	— ⅛

BOX SCORE

	Mon.	Fri.
Issues traded	568	616
Advances	138	125
Declines	175	218
Unchanged	255	263
New highs	—	13
New lows	—	2

FOREIGN EXCHANGE RATES

MONTREAL (CP) — Foreign exchange nominal selling rates in Canadian funds supplied by the Bank of Montreal: Australia dollar 1.1750, Austria schilling .0635, Belgium convertible franc .0296, Bermuda dollar 1.0650, Brazil cruzeiro .0300, Bulgaria lev 1.0998, China renminbi .5900, Colombia peso .0288, Czechoslovakia crown .1885, Denmark krone .1765, France franc .2150, Germany mark .4510, Greece drachma .0293, Hungary forinto .0507, India rupee .1005, Italy lira .001200, Japan yen .003830, Mexico peso .0465, Netherlands guilder .4330, New Zealand dollar 1.0210, Norway krone .2020, Poland zloty .0552, Portugal escudo .0276, Romania leu .2118, South Africa rand 1.2245, Spain 'A' peseta .01540, Sweden krona .2435, Switzerland franc .4245, United Kingdom pound 1.3072, United States dollar 1.0512, U.S.S.R. ruble 1.4073, Venezuela bolivar free .2442.

DIVIDENDS

Standard Broadcasting Corp. Ltd., 12.5 cents, plus an extra 4 cents, payable July 15; record June 24; xd June 22.

Timken Co., 55 cents U.S. payable June 10; record May 20; xd May 18.

Victoria and Grey Trust Co., class A, 32.4 cents; class B, 27.54 cents both payable June 15; record May 27; xd May 25.

Villacentres Ltd., 5 cents payable June 30; record June 15; xd June 13.

FLAT INSULATED SKYLIGHTS
ALLIED GLASS
VICTORIA
388-5108

INCREASED PRODUCTIVITY—JOB SATISFACTION
RESULTING FROM
THE TRANSCENDENTAL MEDITATION PROGRAM TM

REPORTED IN "ACADEMY OF MANAGEMENT JOURNAL '17, No. 2"
Discover the wide range of scientifically verified benefits gained through the practice of the TM® technique at a FREE LECTURE
8 P.M., Wed. & Fri.

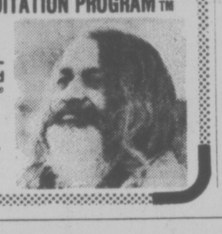

1270 PANDORA AVE. INTERNATIONAL MEDITATION SOCIETY — 383-9822
5-17

ALBERTA

By The Canadian Press
Alberta Stock Exchange—Monday

Complete tabulation of Monday transactions. Quotations in cents unless marked $. Net change is from previous board-lot closing sale.

Stock	Sales	High	Low	Close	Net Ch'ge
Abacus	100	460	460	460	
Barons	10000	6	6	6	+ ½
Cal West	64500	50	45	45	
Cinnabar P	2000	70	69	69	—6
Concept	200	230	230	230	—5
Cord	900	250	250	250	+5
Czar	2100	$8⅛	$1¼	$1¼	— ¼
Dixie	500	101	101	101	—4
Northrim	100	435	435	435	—10
Omega	6500	115	106	110	—5
Onaping	1500	45	45	45	
Ranchman	417	215	215	215	
Rio Algo	1000	65	65	65	—3
Sackville	500	45	45	45	+2
Sparrow	1100	102	100	102	+2
Troy	500	222	222	222	+6

FLY
TO
COMOX
CAMPBELL RIVER
with
Connecting Flights to
POWELL RIVER
—
Leave VICTORIA
10:20 a.m. and 5:00 p.m.
ISLAND AIR
656-7132

OCEAN CONSTRUCTION SUPPLIES LIMITED

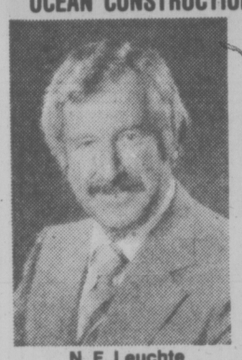

N. F. Leuchte

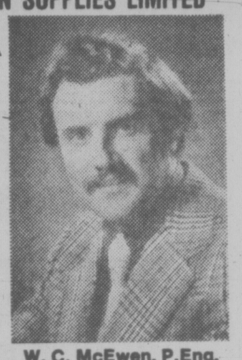

W. C. McEwen, P.Eng.

Mr. J. A. Cherry, Vice President and General Manager, is pleased to announce the following appointments:

—Mr. Nick Leuchte is appointed Manager of Ocean Pipe Ltd., Vernon, B.C.

Mr. Leuchte, most recently Sales Manager, Concrete Pipe, brings 20 years of experience with the Company in pipe marketing to the Okanagan area, where Ocean's new concrete pipe plant is currently under construction.

Ocean Pipe Ltd. will be the first major concrete pipe producing facility constructed outside the Vancouver area and will service the growing requirements for pollution control in the expanding Okanagan region.

—Mr. Bill McEwen, P.Eng., is appointed Sales Manager, Concrete Pipe.

In his new position Mr. McEwen will be responsible for the sales and marketing of concrete pipe and precast items from our new Marpole Pipe Plant in the Greater Vancouver and surrounding market areas. Mr. McEwen has been with the Company for three years, most recently as Technical Sales Engineer, Concrete Pipe.

5-31

NOTE: Enrolment closes— June 30, 1977

NOW!

Health and Travel Protection with
MSA's EXTENDED HEALTH BENEFITS OPTION PLAN

If you missed MSA's last offering of this outstanding Health and Travel Protection for individuals and families —don't miss the **June** enrolment opportunity!
EHB provides supplementary insurance protection that takes over where your B.C. Government insurance leaves off —at remarkably affordable rates! Emergency health care services in some areas outside the Province run as much as two and three times the B.C. rate! Don't take chances—fill out the coupon below and return to MSA before June 30, 1977.

MSA's New Option Plan allows you to purchase only the protection you require!

Here's how it works!

MSA EXTENDED HEALTH PLAN

Protects you against costs not covered by your B.C. Government Medical Insurance Plan and Pharmacare.

1. Drugs when prescribed by a physician and surgeon.
2. Private and Semi-Private hospital room accommodation—the amount charged in excess of the B.C.H.I.S. basic ward rate.
3. Fees of a private duty registered nurse when ordered by the attending physician and surgeon for the management of an acutely ill patient.
4. Treatment by a registered physiotherapist when ordered by the attending physician and surgeon.
5. Treatment by a licenced podiatrist (X-rays excluded).
6. Charges for oxygen, prosthetic appliances, crutches, casts, trusses, and braces when ordered by the attending physician and surgeon.

$25.00 deductible—80% reimbursement.

	SEMI-ANNUAL PREMIUM		
	SINGLE	COUPLE	FAMILY
Cost of in province benefits only	$12.00	$24.00	$28.00

And now available as a Special Option:

Insurance protection against the cost of out-of-province emergency medical and hospital care.

For those wishing "Out-of-Province" travel protection you may, for a modest additional premium, purchase insurance protection against the hazard of expensive emergency medical care while travelling. Your B.C. Government Medical and Hospital Plan will pay only for out of province expenses up to the limit of fees normally charged in B.C. In many areas of the U.S.A. and other countries charges are more than double the B.C. rate (100% reimbursement).

	SEMI-ANNUAL PREMIUM		
	SINGLE	COUPLE	FAMILY
In province benefits PLUS out of province travel protection	$18.00	$36.00	$42.00

MSA EHB PLAN TEL.: 733-8141
2025 West Broadway, Vancouver, B.C. V6J 1Z5

PLEASE PRINT

I wish to apply for coverage under the MSA EHB Plan as indicated below.

SURNAME (PRINT) | FIRST | MIDDLE INITIAL | SEX MALE FEM | BIRTHDATE MO DAY YR | SOCIAL INSURANCE NUMBER

LIST DEPENDENTS BELOW (OLDEST FIRST)

DEP NO		SEX M or F	DATE OF BIRTH MO	DAY	YR
01	SPOUSE				
02	1ST CHILD				
03	2ND CHILD				
04	3RD CHILD				
05	4TH CHILD				
06	5TH CHILD				

HOME ADDRESS

TELEPHONE NO

INDICATE COVERAGE REQUIRED IN PROVINCE ONLY
SINGLE $12.00 ☐ COUPLE $24.00 ☐ FAMILY $28.00 ☐
IN PROVINCE PLUS TRAVEL
$18.00 ☐ $36.00 ☐ $42.00 ☐
(SEMI ANNUAL PREMIUM)

Family constitutes subscriber and spouse, plus all unmarried children under 21 years of age who are not eligible for coverage through their

Moluccan Tragedy in Holland A Problem Without Solution

By SUE MASTERMAN and ANTON KOENE
London Observer

THE HAGUE — The 33,000-strong South Moluccan community in the Netherlands is an unhappy reminder of Holland's colonial past in the East Indies.

These are the families of men who were once regarded as the best and most ruthless soldiers in the Dutch army. For 300 years these citizens of the Ambon Island group had been loyal to Holland and its rulers. They fought on the Dutch side in the Indonesian war of independence from 1945 to 1949, after which international political pressure forced Holland grudgingly to grant most of Indonesia its freedom. From that moment, the Moluccans were no longer an army but a political problem.

The Dutch gave their Indonesian troops the choice between demobilization or transfer to the Indonesian army. A substantial group, mainly Moluccans, refused. They declared an independent Republic of the South Moluccan Islands, a republic which was crushed mercilessly and promptly by Indonesia.

The Moluccan soldiers were ordered by thhe Dutch to embark for Holland, with their families. They were coerced with the now fatal promise that they would some day return to their own independent country in the distant Pacific.

When they arrived in Holland, the 15,000 exiles were put in disused army barracks and even in former concentration camp buildings where some of them live to this day. To add insult to injury, they were demobilized.

The Moluccan community has now grown to 33,000, and a new generation has been raised within the western prosperity of Holland's welfare state. And yet the dream of a return to the promised land has never faded. For the younger generation, which has never seen the Ambon Islands, the dream has become an obsession.

The Dutch thought that the Moluccans, like the 300,000 Indo-Dutch immigrants before them, would integrate in time and cease to form a social entity. They were so very wrong, despite the good intentions which paved the way to this week's hell.

The Moluccans' absolute refusal to integrate meant that in many cases they had to be dragged kicking and screaming from their decrepit barracks and rehoused in newly-built subsidized housing. They would only move on condition they could stay together. The result is that they are now spread across some 30 isolated communities throughout Holland, and their loyalty to the old ideals is as strong as ever.

The Moluccans turned to force after the execution by Indonesia of their former leader, Dr. Chris Soumokil in 1966. In 1969 they disrupted President Suharto's state visit to Holland by raiding the Indonesian ambassador's home. Year in, year out, they attacked Indonesian buildings and institutions. In early 1975 a group of 20 was arrested for plotting to kidnap Queen Juliana, and seven are still in jail.

In December, 1975, came the first successful terrorist action directed against the Dutch. A train was hijacked and the Indonesian consulate in Amsterdam raided. The train driver died and two train hostages were executed in cold blood. A consulate employee died after jumping for safety. The 14 extremists held out for almost three weeks, and after surrender, received prison sentences up to 18 years. These are the convicts whose release is now being demanded.

Exposure to Western civilization may not have weakened the Moluccan ideal, but it has undermined the community's rigid social system. In a traditional Moluccan community, the elders have absolute authority. Now the young generation has rebelled and will no longer listen to the demands their elders have made on their obedience. They want deeds, not words. They are willing to go to any length to get what they want.

The Dutch security services know that groups of Moluccans have contacts with other groups, including the Palestinians, the North Vietnamese and the anarchist youth movement in Western Europe. They appear unable to stop the Moluccans hoarding weapons or planning hijackings and acts of terror.

What the Moluccans want is to return to their homeland. The tragedy is that almost 30 years of Western prosperity has made them unfit for the extremely primitive life they would have to lead there, and that politically there is no chance of their wish being fulfilled within the foreseeable future.

They want the Dutch to keep a promise which cannot be kept, and they will go on fighting so long as the situation remains as it is, with Indonesia to be involved. It is a problem without a solution, and with prospects which can only worsen.

Police Service Recognized

More than 150 years of police service was marked today when six members of the Oak Bay police department were given long service medals and bars.

They included Chief John Green, 30-year bar, Inspector Jack Groves, Sergeants Dick Lopeter, Owen Duckmanton and Bill Moyes, each with 25-year bars, and Sergeant Jack Bryan, 20-year medal.

Oak Bay Mayor Brian Smith made the presentations.

Crash Victim Is Identified

KASLO (CP) — RCMP have identified William James Sinclair, 69, of Ganges as the man killed near here Sunday when the car in which he was riding left the highway.

Arthur Sinclair, 53, of Nelson, the brother of the victim, was taken to Nelson hospital with head injuries. Another passenger, Valerie Willoughby, of Delta, was being treated in Kaslo hospital for chest injuries.

The accident is under investigation.

B.C. Authority Joined by Hood

Former Victoria alderman Alf Hood becomes a member of B.C. Assessment Authority July 1 for a term of three years.

Also appointed by an order-in-council released Monday is Ross Marks, former mayor of 100-Mile House and a former president of the Union of B.C. Municipalities.

Victorian Killed

GULL LAKE, Sask. (CP) — Judith Ann Mills, 21, of Victoria died early Sunday when the small car she was driving left the Trans-Canada Highway near this community, about 35 miles west of Swift Current.

Apartheid Now Ruled War Crime

GENEVA (Reuter) — The 100-country conference revising Red Cross conventions on the rules of war has adopted an article defining apartheid (racial segregation) as a war crime.

The article—part of an additional protocol to the 1949 Geneva conventions on the treatment of prisoners of war and civilians—described actions which should be regarded as grave breaches of the conventions "when committed wilfully and in violation of the conventions or the protocol."

It cited "practices of apartheid and other inhuman and degrading practices involving outrages upon personal dignity, based on racial discrimination."

Countries are required under the existing conventions to take legal measures to punish grave breaches of the conventions.

The new article, which was adopted Monday without a vote, also defined transfers of civilian populations by an occupying power as a grave breach.

It also included attacks on civilian populations: undefended localities and demilitarized zones; unjustifiable delay in repatriating prisoners of war or civilians, m of Red Cross emblems and atlitarized zones; unjustifiable delay in repatriating prisoners of war or civilians, misuse of Red Cross emblems and attacks on historic monuments, places of worship or works of art not located near military objectives.

The conference failed to adopt an article giving a soldier the right to refuse to obey orders.

U.S. Diplomat Asks Canada To Tolerate Trident Base

VANCOUVER (CP) — Thomas Enders, United States Ambassador to Canada, urged Canadians Monday to tolerate the Trident nuclear submarine base in Washington state and accelerate development of their uranium resources.

In a speech devoted entirely to nuclear power, Enders told the Men's Canadian Club of Vancouver the submarine base at Bangor, Wash., is an essential deterrent to attack by the Soviet Union.

All efforts towards nuclear disarmament had failed so far, he said, and the U.S. is worried about nuclear proliferation.

Enders said only a few countries have the capability to convert nuclear materials from reactors (plutonium and enriched uranium) into explosives, but more are seeking it.

"The fact that only a relatively small number of countries mine uranium in commercial quantities — the major ones being Canada, the United States, the Soviet Union and South Africa — and even fewer enrich it, has provided a rationale for other countries to develop their own fuel cycle capability," he said.

Many countries feared nucletr fuel shortages so they were developing the fast breeder reactor which produced more plutonium than it consumed, said Enders.

Because Canada and the U.S. share three-fifths of the natural uranium and four-fifths of the enrichment services available in the free world, "the critical element will be our ability to convince nuclear importers that we will remain reliable suppliers of natural and enriched uranium for co-operating nations," said the ambassador

The best value in Victoria

four acres of hilltop land offering fantastic views.

- Underground Parking
- Guest rooms
- Hobby room
- Hot pool and sauna
- Ensuite Washer and Dryer Facilities
- All two-bedroom units
- Close to major recreation facilities
- Library, shopping and bus service, adjacent to site
- Spacious suites, large balconies
- Circulating fireplaces
- Quality construction
- Thermopane windows

Priced from $49,900

MONDAY to FRIDAY 1:30-8 p.m. SATURDAY and SUNDAY 1:00-5 p.m.

OPEN HOUSE DAILY

Oakdale Estate
3960 Cedar Hill Road At McKenzie 386-6762

Landmark Properties

The Hillshire

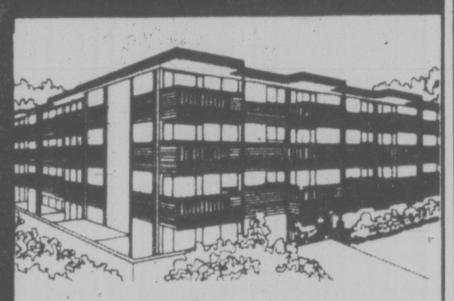

medium-priced one or two bedroom condominium homes
$29,200 to $39,500

OPEN MON. to FRI. 10-5 | 1525 HILLSIDE near Hillside Mall | SAT. and SUN. 1-4

384-8101

5-28

KNOWLES REALTY LTD.

Earn

9¼%

Interest paid annually (minimum investment $1,000).

9%

Interest paid semi-annually (minimum investment $500).

We also offer compound and monthly interest payment options. Give us a call or drop in and we'll give you the details on the rates and conditions of all our G.I.C. options.

5 year Guaranteed Investment Certificates.

For further information call or drop in at
1057 FORT STREET, VICTORIA
MRS. MONICA WILLARD 386-2111
MR. ALLAN GUY (PARKSVILLE) 752-6444

Montreal Trust
We work as hard for your money as you do.

Member Canada Deposit Insurance Corporation

RENTAL PROPERTY MANAGEMENT

We have the organization and the capacity to care for more properties.
If you have properties requiring good 'licensed' management
OR
If you have a property management business to sell contact in confidence

WESTERN HOMES LTD.
1037 Cloverdale Avenue
BRUCE KLAVER or JACK DAVIS
386-3494 (24 hrs.)

5-31

Western HOMES LTD.

LUXURY CONDOMINIUM
OAK BAY — $116,000
1447 St. David
OPEN HOUSE — MON. TO SAT. 1:30-4:30
FULL MARKET VALUE on your trade-in home
Whyte & Gower
OAK BAY PROPERTIES
2227 OAK BAY 592-2407
5-27

Villa Royale
OPEN TO VIEW MON.-SAT., 1:30-4:30 (EXCEPT HOLIDAYS)
964 HEYWOOD AVE. LEASEHOLD ESTATE TERRIFIC LOCATION!
PRICED FROM $24,500
Whyte & Gower
Oak Bay Properties Ltd. 2227 Oak Bay Avenue
5-28 CALL LORETTA HOGARTH, 382-1414, 592-2407 or 592-3537

CAVILLIN COURT SUBDIVISION
Off FELTHAM RD. Gordon Head, Priced from $29,500 and UP. All underground utilities, one new home presently being built. Excellent location may be extremely hard to duplicate. Secure a part of your future today. Contact:
383-9950 Les Adair-Williams 477-1841
BLOCK BROS. REALTY LTD.

WANTED
Real Estate and or General Insurance Agency. Buy outright or consider possible partnership. All replies kept in absolute confidence.
Reply Victoria Press, Box 247.
5-29

WATERFRONT—GENOA BAY VANCOUVER ISLAND
In the heart of good fishing and cruising area. Completely furnished lodge (large stone fireplace) plus three modern suites attached. Formerly operated as "Captain Morgan's Lodge." Needs painting, but in general good condition. Not far from Victoria by car or boat. Unexcelled views. A good buy at $96,500. Phone
386-2111 DOUG SHORT 598-3684
Montreal Trust
5-31

PRIME RETAIL WAREHOUSE
1. 2-years-old. Fully leased, high traffic count. Full price $655,000 with $210,000 down.
2. 3-years-old. Fully leased. Only $120,000 down and assume $130,000 mortgage.
3. NEW. 10,000 sq. ft. already leased. Two stories, 27,000 sq. ft. building with 18' ceilings.
4. Quadra and hillside, nearing completion, over 7,000 sq. ft., retail, office and warehousing Buy now and choose your own finishing. Price $275,000 more or less.
For details call GERRY FINNIGAN 383-4739 or 386-6164.
CASTLE PROPERTIES LTD.

CENTRAL SAANICH 14.44 ACRES
Farm land at its finest. This property fronts on two roads with two residences. Three wells and two large irrigation ponds. Various outbuildings. Solid COMMERCIAL and INDUSTRIAL area nearby. Total package offered at $225,000. Vendor will consider offers and assist in financing. CONTACT:
Les Adair-Williams 383-9950 | Office 477-1841 | Huntley Wright 477-0897
BLOCK BROS. REALTY LTD.
5-31

Village Oaks
CONDOMINIUM HOMES — 2125 OAK BAY AVE.
OPEN TO VIEW MON.-SAT. 1:30-4:30 (EXCEPT HOLIDAYS)
1 ONLY
Luxury 2-bedroom, bright suite facing south-west with lots of sun and view of lawn and gardens. This ground floor unit is priced to sell now at
$69,000
Whyte & Gower
Oak Bay Properties Ltd. 2227 Oak Bay Avenue
5-28 CALL ART BEDFORD — 592-2407

OPEN HOUSE

2963 HARRIET ROAD
WEDNESDAY 2-4 p.m.
Lovely 2-bedroom home, immaculate in every way. Present owners since home was new. Bright as new kitchen, comfortable living room, double windows, nicely landscaped. $56,900.
Huntley Wright 477-0897 | 477-1841 | Les Adair-Williams 383-9950
BLOCK BROS. REALTY LTD.
5-31

DIAMOND DEVELOPMENTS
proudly presents:

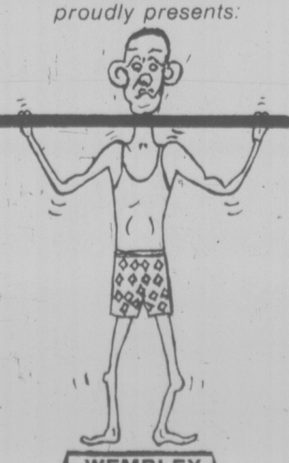

1170 ROCKLAND
PRICED FROM $35,000
CORNER OF LINDEN

WOODSTONE PLACE
PRICED FROM $36,000
1039 LINDEN

DON'T WEIGHT—
SEE OUR OPEN HOUSES
DAILY 1 TO 9
Saturday — Sunday 12 TO 5

WEMBLEY MANOR
$43,000
5% DOWN
1665 OAK BAY AVE.

For after hour or special appointments to view please contact:
JIM WEST
388-5201 or 595-4094
5-27

Answer After Sentences, Fox Says

OTTAWA (CP) — Solicitor-General Francis Fox said Monday he will inform the Commons next month of when predecessors Jean-Pierre Goyer and Warren Allmand became aware of RCMP participation in an illegal raid on the offices of l'Agence de Presse Libre du Quebec, a news agency in Montreal.

Goyer was solicitor-general in October, 1972, when the raid took place. Allmand became solicitor-general in November, 1972, and was succeeded by Fox last September.

Fox has promised a Commons statement after sentence is passed on three police officers, including RCMP Chief Supt. Donald Cobb, in Montreal June 9. They pleaded guilty last week to raiding the news agency offices without a warrant.

Progressive Conservative House Leader Walter Baker (Grenville-Carleton) got an undertaking from Fox to tell the House:

—Whether or not Goyer, as solicitor-general, had received a letter from the news agency saying the Mounties had been involved in an illegal raid. Allan Lawrence (PC—Northumberland-Durham) said last week Goyer had received such a letter. Goyer, now supply minister, has refused to comment.

—When Allmand became aware of the allegations.

Elmer MacKay (PC—Central Nova) noted that he raised the issue with Allmand March 31, 1976, after Robert Samson, an RCMP officer being tried in a bomb case in Montreal, testified that an illegal raid had taken place. Allmand said then an investigation was started at once. On June 8, 1976, Allmand told the House the Quebec solicitor-general was deciding whether or not to place charges.

Mountie Seconded To Allmand

OTTAWA (CP) — RCMP Chief Supt. Donald Cobb was given a job in the department of then solicitor-general Warren Allmand less than two months after an illegal break-in at a Montreal newspaper to which Cobb and two other policemen pleaded guilty last week.

A series of replies to opposition questions in the Commons in July, 1973, indicate that Cobb was named executive-assistant to the deputy-solicitor-general, Roger Tasse, in December, 1972.

Allmand, who says he did not know about the RCMP involvement in the illegal break-in at the Montreal offices of Agence Presse Libre until last year, was named solicitor-general only weeks before on Nov. 27, 1972.

Allmand said Cobb had been seconded to the department by the RCMP, but that he personally had not had much contact with him. Cobb was "an excellent conscientious policeman" who "took care of all the things that executive assistants take care of" while in the department.

Quebec Power Raked by Dief

OTTAWA (CP) — Former prime minister John Diefenbaker has denounced the federal government's plan to give Quebec more power over immigration as "an outrageous proposition to balkanize Canada."

In the Commons, Diefenbaker said Monday the concept of giving more power over immigration to any provincial governments "is a proposition which is a denial of any concept of one Canada."

He predicted the plan would lead to one province ruling "that we do not want French people migrating into our rovince,we do not want any province, we do not want any English people migrating to another province, we do not want Jews in our province."

Diefenbaker's charge was one of several criticisms that Progressive Conservative MPs had for power-sharing talks last week between federal Immigration Minister Bud Cullen and Jacques Courture, Quebec immigration minister.

Cullen defended the federal stand in the Commons, stressing that any agreement with Quebec will contain a "common denominator so that an immigrant who was accepted by Quebec for whatever reasons would be able to move and settle in Ontario or another province if that would be his or her wish."

Discussing Diefenbaker's charge with reporters, Cullen said the former prime minister had "very effective rhetoric but is not in accordance with the facts."

Cullen repeatedly stressed that the basis of federal-provincial power sharing on immigration lies in the British North America Act.

Section 95 of the act says provincial governments may make laws governing immigration into their provinces as long as they are "not repugnant to any act of the Parliament of Canada."

It also states that the federal government can make immigration laws for all or any of the provinces.

Cullen interprets this section to mean "there is a very clear provision for co-determination and each government has a role to play."

350 Walk Out At Teleglobe

MONTREAL (CP) — More than 350 technicians employed by Teleglobe Canada walked off the job Monday at eight company installations across the country to back demands in a six-month wage dispute with the Crown-owned communications firm.

The workers, members of the Canadian Overseas Telecommunications Union, have been unable to negotiate a wage scale with the company to cover the second year of their current two-year contract, which ends Oct. 1.

Teleglobe provides Canada's telephone and telecommunications links with Europe and other overseas points as well as a transmission service for intercontinental radio and television signals.

A company spokesman said management officials were working to repair some minor breakdowns, but that essential service was being maintained.

"The company maintains that it will try to maintain service to the public without interruption," the spokesman said.

increase in the first year.

However, union officials insist that the company cannot maintain service if the strike lasts for any significant period of time, despite the fact that most of the Teleglobe operations are highly automated.

The workers walked out for four days last July just before the start of the 1976 Summer Olympics, in a move that threatened to deprive foreign television viewers of coverage of the Olympics.

At the time, the technicians ratified a new two-year collective agreement retroactive to Oct. 1, 1975, with a wage reopener in the second year of the contract.

Union secretary Donald Abney said in an interview Monday the union has been negotiating unsuccessfully with Teleglobe since last October for a wage scale for the second year. All other terms of the contract remain in force.

The workers have been in a legal position to strike over the wage issue since March. Abney said they have asked for binding arbitration of the dispute, but that the company has been cool to the idea.

The current contract provided for a 14-per-cent wage increase in the first year. Abney said the union is asking for eight per cent across the board in addition to maintaining merit increases, or a scale-point progression, based on an employee's length of service with the company.

He said the company have countered with an eight-per-cent increase for the technicians including any merit or service increases, which it says is worth an average of 2.5 per cent.

Abney, who predicted the current strike may be a long one, said the union is also hoping to get additional increases in some categories where it feels wages are well below what they should be.

CIBC Boosts Lending Rate Of U.S. Funds

TORONTO (CP) — Canadian Imperial Bank of Commerce announced Monday it has increased its base lending rate of United States funds in Canada to seven per cent from 6¾ per cent.

The bank earlier announced it is reducing its minimum lending rate of Canadian funds by one-half of one per cent to 8¼ per cent, effective June 1. At the same time, its interest on non-chequing savings accounts will be reduced to 5¾ per cent from 6¼ per cent.

RED TAPE OVERKILL CITED BY MALONE

OTTAWA (CP) — Conservative MP Arnold Malone says the bureaucracy is getting so bad that one of his constituents might have to close down his business for at least a week to fill out the lastest government request for detailed information.

Malone told the Commons that the constituent recently received a 14-page form, containing detailed questions in small print and a demand that it be filled within 60 days subject to legal penalty.

The constituent, a Killam, Alta., feed and farm supply firm manager, says he would have to close his shop down for up to 15 days to fill out the form. The man has two full-time and one part-time employees.

The government used to send out such forms once a year around inventory time, so it was not inconvenient to small firms, Malone said.

Now the forms go out twice a year and require a study of books and inventory out of season that amounts to "bureaucratic overkill."

Malone raised the problem during debate on a Conservative motion of discontent in the government's small business practices.

TRUDEAU GOES BACK TO SPREADING KISSES

OTTAWA (CP) — Prime Minister Trudeau bounced through a business-as-usual day Monday, kissing tourists, entertaining foreign visitors and attending the Commons three days after announcing that his marriage has broken up.

Trudeau left his official 24 Sussex Drive residence before noon, walked across the street to greet and have lunch with President Noktar Ould Daddah of Mauritania, and later made his way through applauding tourists into the House for the daily question period.

He dispensed light-hearted kisses to women in the crowd.

In the House, Trudeau grinned and wagged his finger with mock seriousness at John Diefenbaker as the former prime minister attacked government immigration policy.

Trudeau spent the weekend with his three sons at home.

His wife, Margaret, is visiting friends in the United States.

Hatchet Buried Over Fighter

By STEPHEN SCOTT

OTTAWA (CP) — As the government takes the first steps toward the milti-billion-dollar fighter plane purchase, two cabinet ministers have entered into agreements designed to prevent bitter inter-departmntal squabbling of the past.

Supply Minister Jean-Pierre Goyer and Defence Minister Barney Danson have worked out memorandums of agreement covering both the on-going $1-billion acquisition of patrol planes and the proposed $2-billion fighter plane purchase.

Government officials say the memorandums will prevent repetition of the in-fighting between Goyer and former defence minister James Richardson that nearly blocked purchase of the Lockheed Aurora patrol plane.

Almost a year after the contract for the Aurora was signed, some residue of the various disputes remains. For one thing Goyer is being sued for damages by a member of his department.

The government has appointed a project group to seek proposals from six aircraft companies for a new fighter to replace, starting in the early 1980s, three it now has in inventory.

Under the agreements worked out by Danson and Goyer the group is constituted differently than in the past.

Brig.-Gen. Paul Manson is in charge of the group, but representatives of the departments of supply and services and industry, trade and commerce are responsible to keep their superiors informed of developments. The jobs of the department representatives are precisely defined to prevent misunderstanding.

A similar group under Brig.-Gen. George MacFarlane, is in charge of watching the Canadian interest as the 18 Auroras the armed forces will acquire are produced by Lockheed.

The Aurora in 1975-76 became one of the most controversial — and the largest — purchases by the defence department as the armed forces and the supply department got into a long hassle over financing.

The fight that raged behind the scenes lasted from December, 1975, until July when the Aurora contract was signed.

Defence officials quietly have claimed that Goyer interfered in areas that were their responsibility. Suplly officials have said defence made a hash of the whole thing.

Meantime, Goyer made such statements as the defence department was attempting to blackmail the government into acquiring the plane.

And he got into a damage suit launched by L. H. Stockforth, the supply department official who was No. 2 man on the Aurora project.

Goyer said in the Commons that Stockforth was guilty of negligence for not telling him of the financing arrangement that he said he knew nothing about. That case still has not been settled.

SENSUAL

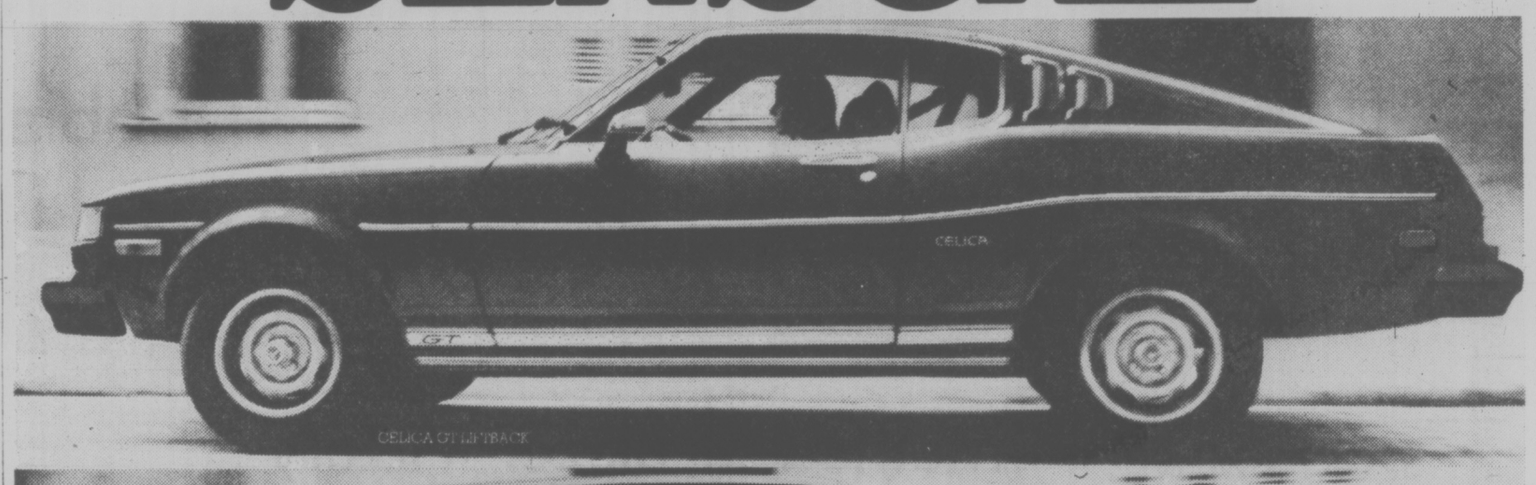

SENSIBLE

The Toyota Liftbacks are perfect examples of international styling. Classic blends of performance and visual design. All are built to Toyota's exacting standards, then exhaustively tested to provide you with some of the finest automobiles possible.

Corolla: The Toyota Corolla Liftback is available with a 1600 cc engine and now, a brand new economical 1200 cc powerplant. Styling features include "shooting brake" design, a split-back fold down rear seat which provides up to 27.7 cubic feet of usable rear cargo space. 5-speed overdrive, or automatic transmission and other exciting accessories are available, depending on the model, for you to build your perfect car.

TOYOTA TEST DRIVE TIME. TERRIFIC!

Celica: The Toyota Celica Liftback, the one that started it all, is race-rallye proven for endurance and performance. The engine is 2200 cc's of concentrated power and, with the rear seat folded down, there's a load capacity of 27.7 cubic feet. Numerous accessories allow you to tailor a Celica to your exact requirements. Interiors are luxurious and functional making it a value standout in its class. The Toyota Liftbacks: An international standard of excellence. Fantasy becomes reality. At realistic prices you can afford. See your Toyota dealer about purchasing or leasing an "affordable fantasy." Soon.

TOYOTA

TOYOTA LIFTBACKS. TERRIFIC!

SEE YOUR TOYOTA DEALER—THE SMALL CAR EXPERT:

Victoria
Saunders & Hitchman Ltd.
2040 Cadboro Bay Road
Tel: 592-2471
dealer licence number D01751A

Victoria
Metro Toyota Ltd.
624 Fitzlayson
(Between Douglas & Burnside)
Tel: 386-3516
Motor Dealer #D00431A

Duncan
Vic Palmer Toyota Ltd.
6529 Trans-Canada Highway
Tel: 746-5111
Motor Dealer #2255

More No-Hitters Expected

By The Associated Press

What does the future hold for Dennis Eckersley? Will anyone ever get another hit off him?

On Monday night, the 22-year-old Cleveland Indians righthander pitched a 12-strikeout no-hitter in besting Frank Tanana and California Angels 1-0.

"This is my first time I caught a complete no-hitter," said Indians catcher Ray Fosse. "But if I'm around Cleveland much longer, I'm sure I'll catch more of his."

In his previous outing, Eckersley had beaten Seattle Mariners 2-1 in 12 innings and held the expansion club hitless over the final 7 2-3 innings. The no-hitter gave him a streak of 16 2-3 innings without allowing a hit. The major league record is 23 by Boston's Cy Young in 1904.

Eckersley was named American League rookie pitcher of the year by The Sporting News in 1975 after a 13-7 season with a 2.60 earned-run average. In 1976, he became only the sixth Cleveland pitcher to strike out 200 batters in one season.

The Angels did not come close to a hit. They managed only two baserunners—one when Eckersley walked Tony Solaita with two out in the first inning and the other when Bobby Bonds struck out to open the eighth but reached base when the third strike got by Fosse and Eckersley was charged with a wild pitch.

In other AL games, Baltimore Orioles defeated Minnesota Twins 9-7, New York Yankees nipped Boston Red Sox 5-4, Milwaukee Brewers edged Chicago 4-3 in the opener of a doubleheader but the White Sox took the nightcap 8-3, Seattle Mariners swept Texas Rangers 7-4 and 9-3, Oakland A's downed Detroit Tigers 6-3 and Kansas City Royals beat Toronto Blue Jays 4-1.

Alvin Dark wasted little time getting to know his players in his first game as manager of San Diego Padres. He set a National League record by using 41 players in a doubleheader sweep of San Fricisco Giants, 12-8, 9-8.

The two teams also set a major-league record by using 74 players in the twinbill.

"Well, I got a look at all of them," said Dark, who took over his new job a few hours before the Memorial Day doubleheader and made one key change—moving Ivie from the No. 5 spot to third in the batting order.

Ivie responded with seven hits for the day, including a record-tying five doubles.

"It's the kind of day you dream about," Ivie said.

In other NL games Monday, Montreal Expos swept a doubleheader from New York Mets, 5-1 and 3-2, St. Louis Cardinals crushed Chicago Cubs 14-0, Philadelphia Phillies defeated Pittsburgh Pirates 6-4, Cincinnati Reds downed Atlanta Braves 7-3 and Houston Astros stopped Los Angeles Dodgers 5-3.

But Eckersley, a six-foot, two-inch right-hander, was the star of the Memorial Day baseball show, giving the 13,400 fans in Cleveland Stadium something to remember.

"I had a good feeling after the fifth inning," he said. "The most exciting inning was the seventh. I got chills; I knew it was coming. I had everything, good command of all my pitches.

"In the bullpen before the game, I didn't have good stuff, but that was a good sign because when you're bad there, you're good in the game.

Congratulations for Jubilant Eckersley

Terry, Larry Back Together

bill walker

The Shamrocks have a new player in camp and before Terry Sanderson plays his first game, there's at least one Shamrock who's glad he's here, and others who are probably pleased he's on their side this time.

It was goalkeeper Larry Smeltzer, who recommended to coach Nirmal Dillon that Sanderson just might be the left-handed shot that Dillon had been looking for. He has known all along; he was just waiting to be asked.

Sanderson comes to the Rocks from Fergus Thistles of the Ontario Lacrosse Association, where last year he scored 47 goals and had 45 assists in 22 games for 92 points and finished fourth in the league scoring race. Before that he was with Quebec City and Syracuse in the National Lacrosse Leage and, in all three years he was a clubmate of Smeltzer's.

Now this season, they are together again, making it four years they have played together and each year in a different town. And both also played for Brampton in the Mann Cup final against New Westminster last fall. The year before they played a prominent part in Quebec's NLL title triumph and both were in the top ten in playoff scoring.

Sanderson admitted he had "met" some of the Shamrocks before as members of the opposition. "I got to know some very well, he said of Chris Hall . . . Larry Bell . . . Glen Neuman . . . Jack Kastelein . . ."

How "well" may be determined by the fact that Sanderson is a husky 185-pounder on a five-foot, seven and three-quarter inch frame and last year accumulated 98 minutes in penalties.

★ ★ ★

But now they are all friends and teammates together and Smeltzer says: "He will help the Shamrocks. His style should fit right in."

Until the past week, Sanderson had hoped to play for Brampton, but Fergus wouldn't agree to his release. Then he played one game for Fergus and informed the club he was coming west.

That happened because the Shamrocks blew a game to Vancouver Burrards in Vancouver two weeks ago, after holding a 9-6 lead after two periods.

The Burrards rapped in five goals in the last period to win and, on the plane ride home, Dillon happened to ask Smeltzer if he knew of any good, left-handed shots who might want to play here.

TERRY SANDERSON

LARRY SMELTZER

Smeltzer did, got on the phone, a few more calls followed and Sanderson arrived at the weekend. Not only that, but it is possible that another Sanderson may soon be on the way west as well.

Terry's brother Shane, who plays for Orangeville, which is about 16 miles from Fergus and was coached by Terry to the Ontario Junior "C" championship last year, is also interested in broadening his horizons and playing for the junior McDonalds.

★ ★ ★

The Shamrocks passed on this information to Bob Reid of McDonalds and Bob took it from there: and, if arrangements can be made, perhaps Shane will join his brother here.

"We are interested," said Reid.

Terry said the Shamrocks have done everything promised and he's pleased with the organization. "It seems to be on a more professional basis than the teams in the OHA," he said.

Smeltzer agreed. "I really enjoy it out here," he said, "and I think you'll see a big improvement in the team from now on. We are starting to jell."

Sanderson should be in good hands for a time anyway. He's got a job, and it's with Smeltzer, as his assistant. Smeltzer is a carpenter by trade. "I've got to baby-sit him," Smeltzer said.

The baby-sitting chores won't last very long, just until Sanderson, and his family, get acclimatized or he makes his first appearance as a Shamrock. He appears capable of doing any other "sitting" that may be necessary. Which, after all, is how he met some of the Shamrocks elsewhere and in the first place.

UNDERAGE JUNIOR SIGNED BY BASSETT

TORONTO (CP) — A World Hockey Association official refused today to comment on the reported signing by Birmingham Bulls of 18-year-old Ken Linseman—an under-age player—and its ramifications during exploratory talks into expansion with the National Hockey League.

"We haven't seen any contract and until we do there's no comment," the WHA spokesman said. WHA president Bill MacFarland was in Indianapolis and not immediately available for comment.

Linseman, a talented under-age forward with Kingston Canadians of the Ontario Hockey Association Major Junior A League, was reported Monday to have been signed in February by Birmingham owner John Bassett.

The WHA has taken a hands-off approach to signing players of junior eligibility—under 20 years—the last two years.

"We haven't had any policy in the past toward signing players who have not yet reached their 20th birthday," the spokesman said. "It's just been a general agreement we wouldn't be doing it any more."

WHA teams angered National Hockey League rivals three years ago when they decided to raid top junior prospects in Canada. Houston Aeros started the major bidding for under-age talent by drafting the Howe brothers, Marty and Mark, away from Toronto Marlboros of the Ontario Major circuit.

The Howe boys were 19 and 18 respectively at the time.

Several other top juniors were grabbed by WHA clubs before the league agreed to discontinue the practice. Before the unsettled truce came into effect however, two more prominent Marlboros—Mark Napier and John Tonelli—were signed by Toronto Toros (now Birmingham) and Houston.

And defenceman Gordie Roberts was taken from Victoria Cougars of the Western Canada Hockey League.

Debbie Places Second With Best-Ever Time

NORWALK, Calif. (AP) — Houston McTear, kept out of the Olympics by an injury, stunned one of the finest 100-metre-dash fields ever assembled Monday with a victory in the Muhammad Ali invitational track meet.

The 20-year-old former schoolboy sensation from Baker, Fla., was clocked in 10.14 seconds over the dirt track at Cerritos College as he used his blazing start to pull away from Olympic champion Hasely Crawford, Steve Williams, Don Quarrie and James Jilkes.

Crawford, the Trinidad star who won the Olympic gold medal with a fast finish, again made a rush in the last strides but finished second with 10.22. Williams was third at 10.32

The winning time was the fastest in the world this year and one of the top 20 ever recorded, even though it was accomplished on a dirt track considered not very good for sprinting

The meet, which has a three-year television contract, opened when John Powell upset Mac Wilkins, Olympic gold medalist, in the discus with a throw of 217 feet six inches. Wilkins had a throw of 216-5.

Francie Larrieu Lutz won the women's 1500-metre event in 4:14.2, second fastest time in the world this year. Debbie Scott of Victoria, B.C placed second in 4:17.7.

Scott's time was five seconds faster than her best ever despite a slow early pace and a midway time of 2:220. Julie Brown, the U.S. cross-country champion, finished third

In the men's 1500, Ray Flynn of Ireland won in 3:40.8 followed by Paul Craig of Toronto, a student at University of Texas, in 3:42.4.

Joanne McLeod of Toronto was third in the women's 100-meter hurdles in 14.08. Pattie Van Wolvelaere of the United States wound up first in 13:40.

Pat Fogerty of Otterbarn, Que., placed third in the 110-metre hurdles with a clocking of 14.06, well behind the winner James Owens of the U.S.

In the women's 400, Joyce Yakubowich of Victoria was fourth in 54.3. Lorna Forde of the U.S. was first in 52.1.

Marjorie Bailey of Vancouver was third in the women's 200-metre event in 24:19. Andrea Lynch of Britain was first in 23.64.

SPORTS MENU

TONIGHT

LACROSSE

8 p.m. — Western Canada Major Junior League, Richmond Roadrunners vs. Victoria McDonald, Esquimalt Sports Centre.

SOFTBALL

6:30 p.m. — Stuffy McGinnis Men's League; Juan de Fuca vs. Seaboard, Central Park; Sooke vs. Colony Inn, Sooke Athletic Park.

6:30 p.m. — Heywood Men's League, Century Inn vs. Taylor House Movers, Heywood Avenue Park.

6:30 p.m. — Sidney Men's League, KOA vs. Seaboard, Sanscha Park.

6:30 p.m. — Senior Women's League; Butler Brothers vs. MacDonald's Furniture, CJVI Vicettes vs. Crescent Angels; Hyacinth Park.

6:30 p.m. — Macdonald Men's League; Cliff MacKay vs. Victoria Athletics, Trafalgar Legion vs. Davidson Cement; Central Station vs. Mayfair Insurance; Macdonald Park.

BASEBALL

6:30 p.m. — Senior Amateur League, Farmers vs. Kubiceks, Lambrick Park.

6:30 p.m. — Firefighters Senior Babe Ruth League, Victoria Optimists vs. Cosmopolitans, Henderson Park.

WEDNESDAY

SOFTBALL

6:45 p.m. — Stuffy McGinnis Men's League, Victoria Athletics Vs. Ingraham Hotel, Central Park.

6:30 p.m. — Heywood Men's League, Esquimalt Ocean Express vs. Castle Properties, Heywood Avenue Park.

6:30 p.m. — Sidney Men's League, Sidney Hotel vs. Tsawout, Sanscha Park.

6:30 p.m. — Victoria Senior Women's League, Ingrahom Hotel vs. Hyorade Radio, Butler Brothers vs. GSV Combos, Hyacinth Park.

GOLF

5 p.m. — Inter-Club League, Upland vs. Victoria, Royal Colwood; Glen Meadows vs. Royal Colwood, Victoria; Cedar Hill vs. Gorge Vale, Glen Meadows.

LACROSSE

8 p.m. — Western Association, Victoria Shamrocks vs. Coquitlam Adanacs, Memorial Arena.

BASEBALL

6:30 p.m.—Victoria Senior Amateur League, Gorge Hotel vs. Greaves Movers, Lambrick Park.

6:30 p.m. — Victoria Firefighters Senior Babe Ruth League, Peter Pollen vs. Victoria Optimists, Henderson Park.

SOCCER

7 p.m. — Juan de Fuca Indoor League, start of round-robin playoffs, Juan de Fuca Arena.

Method of Blazer Victory Has the Sixers Thinking

PORTLAND, Ore. (AP) — Suddenly, Philadelphia '76ers have something to think about.

Portland Trail Blazers put some thoughts in their heads Sunday, unleashing a torrid fast break for a 129-107 victory and cutting their deficit in the National Basketball Association championship final series to 2-1.

The Blazers can even the best-of-seven playoff series with a victory tonight on their home court where they have won their last 16 in a row and are 44-5 on the year.

It was the way the Blazers won Sunday's game that has got the '76ers thinking. After two lacklustre performances, they ripped off a 20-4 burst in the first quarter to grab an 18-point lead, then buried the '76ers beneath a 42-point fourth quarter.

"We can't come out Tuesday and dig ourselves another hole like that," said Philadelphia's George McGinnis. "Portland is a good club, and now that the series is 2-1, they have something to fight for."

The 107 points which were enough to win the first two games for Philadelphia were far too few for the third game.

"Portland played a very aggressive game, especially on defence," said Philadelphia coach Gene Shue. "We had too many defensive and rebounding breakdowns. They got control early and we played catch-up all day."

Portland coach Jack Ramsay got good production from his reserves, particularly Lloyd Neal, Dave Twardzik and Corky Calhoun. But when Shue went to the Philadelphia bench, he ran into trouble.

With Steve Mix apparently still bothered by an ankle sprain—he sat out most of Monday's workout—and with McGinnis slumping so badly, the '76ers lack depth at forward.

One-Hitter Wins For Vanderkatch

Brian Vanderkatch and Frank Scott combined to lead Harvey's Sporting Goods to a 1-0 decision over Tsawout in Sidney Men's Softball League play Monday night at Sanscha Park.

Vanderkatch pitched a one-hitter and Scott slammed out a solo home run in the top of the seventh inning to set the victory pace.

In Victoria Senior Women's league play, Bev Giernes hurled a four-hitter and Janice Worobets hit a two-run triple to help GSV Combos to a 6-0 shutout over Victoria Athletics at Hyacinth Park.

In another game, second-place Colony Inn mounted a 20-hit barrage and defeated last-place MacDonalds Furniture, 14-3.

Winning pitcher Debbie Derkson smashed out a triple and three singles and scored two runs and Lorna McHattie hit for a double and three singles to score three runs to lead Colony.

Macs Expecting Runner Trouble

By all odds, Victoria McDonalds figure to beat Richmond Roadrunners in their Western Canada Major Junior "A" Lacrosse League game at Esquimalt Sports Centre tonight.

McDonalds are in third place, have won four of their seven games and twice have beaten the Roadrunners this season. The Roadrunners are winless in eight starts.

But manager Bob Reid of McDonalds doesn't believe in odds.

"They always give us trouble," he said. "Maybe it's because they are a running team like we are, but we have our hands full."

And judging by what's already happened this year, Reid could be right. McDonalds barely squeaked by the Roadrunners 15-14 in the season's opener here and, in their last meeting on the mainland, McDonalds were trailing 11-10 after two periods before they broke loose to post a 17-13 secision.

Game time is 8 p.m.

Dan Wilson of Burnaby has taken a 10 point lead in the league scoring race with 24 goals and 28 assists in eight games for a total of 52 points.

Jack Fulton of New Westminster is second with 42. The leading scorer for McDonalds is Tej Labh with 16 goals and 11 assists for 27 points.

TOP TEN SCORERS

	G	A	Pts.
Dan Wilson (B)	24	28	52
Jack Fulton (NW)	18	24	42
Dan Perrgault (B)	15	25	40
Gary Lindsay (NW)	17	21	38
John Krgovich (B)	16	19	35
Erik Otterstrom (C)	19	13	32
Mark Schnarr (B)	14	17	31
Ken Sim (B)	9	22	31
Mike Reelie (C)	17	12	29
Bruce Turris (NW)	12	17	29

VICTORIA SCORING

Tej Labh	16	11	27
Steve Buckley	11	13	24
Scott Browning	8	13	21
Doug Angrove	12	8	20
Tarey Pollock	6	11	17
Jim Boyd	6	11	17
Terry Jay	5	10	15
Randy Bryant	4	10	14
Rhys Wickes	9	4	13
Paul Michaels	4	8	12
Jamie Robertson	3	8	11
Larry Gloeckner	2	8	10
Bruce Townsend	5	4	9
Keving Kennedy	8	1	9
Mike Duch	6	7	7
Jeff Whitney-Griffiths	3	3	6
Bob Derraugh	1	1	2
Rob McKay	1	1	2
Ron Sage	1	1	2

McDonald's Post Rally Victory

Mr. and Mrs. Dave McDonald of the Malahat captured top honors in the annual Victoria Motorcycle Club "Nuts in May" road rally on Sunday.

Forty-two members took part in the 204-mile event. The McDonalds finished with only five lost points.

Bolt Collects

YORBA LINDA, Calif. (UPI) — Tommy Bolt, at the age of 59, won the biggest check of his 30-year professional golf career Sunday when he finished the $100,000 Sam Snead Open with a five-under-par 208 for 54 holes.

Bolt, once known as Terrible Tommy for his emotional outbursts during which he sometimes broke golf clubs, got $15,000, a $7,000 station wagon and $3,000 to give as a scholarship to a needy youth of his choice.

Bolt won the 1958 U.S. Open at southern hills in Tulsa, the same course on which it will be held this year. He and Sam Snead, who turned 65 Friday, will play again this time.

Snead finished the tournament named after him in a two-way tie for fourth place, winning $6,500.

Uplands Juniors Take Over Lead

Uplands and Cedar Hill vaulted past Gorge Vale with decisive wins Monday in the Inter-Club Junior Golf League.

Uplands took over first place with a 6½-2½ win over host Gorge while Cedar Hill is one point back in second spot after a 6-3 victory over visiting Glen Meadows.

In the other match, with two out of five Mondays remaining in league play, Victoria topped visiting Royal Colwood, 7-2.

COLWOOD 2, VICTORIA 7

Don Singlehurst halved with Bob Howes; Don Kerr lost to Pete Benning, 2 and 1; Victoria won four-ball, 1 up.

Glen Barlow lost to Chris Jenkins, 3 and 2; John Manovlich def. Brad Garside, 2 and 1; four-ball was halved.

Mike Milligan lost to Andy Swainson, 5 and 3; Ian Fraser lost to Mike Farrall, 2 and 1; Victoria won four-ball, 9 and 1.

UPLANDS 6½, GORGE VALE 2½

Jim Rutledge def. Scott Holroyd, 2 and 1; Lanny Sawchuck lost to Brian DeGirolamo, 2 and 1; Four-ball was halved.

Brian Rands def. Bill Harrison, 2 and 1; Bill Chapman lost to Bill Germaine, 2 and 1. Uplands won four-ball, 2 up.

Jim Elder def. Steve Holroyd, 2 and 1; Mark Callan def. Phil Coffrell, 2 and 1; Uplands won four-ball, 3and 1.

G. MEADOWS 3, CEDAR HILL 6

Ed Beauchemin def. Bill Coupar, 2 and 1; Al Bruce def. Roy Harrington, 2-up; Glen Meadows won four-ball, 2 and 2.

Rick Sallis lost to Francois Vellincourt, 2 and 1; Rick Gibson of Cedar Hill won by default; Cedar Hill won four-ball, 6 and 5.

Greg Tremblay lost to Chris Dowdes, 5 and 4; Kerrg Taylor of Cedar Hill won by default; Cedar Hill won four-ball, 7 and 5.

	Pts.
Uplands	18½
Cedar Hill	17½
Gorge Vale	16
Glen Meadows	12
Victoria	10
Royal Colwood	7

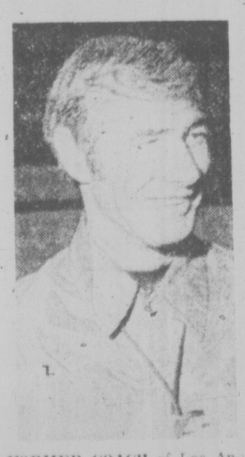

FORMER COACH of Los Angeles Kings, Bob Pulford, Monday night was reported by Vancouver radio station as having agreed to coach Vancouver Canucks of National Hockey League, replacing Orland Kurtenbach. Report also said that Jake Milford, former general manager of the Kings, had been signed as general manager of Canucks, replacing Phil Maloney who has one year year remaining on his contract. Pulford and Milford resigned positions with Los Angeles a day apart last week.

Cormorant, Forego Winners

By The Associated Press

Cormorant, with Seattle Slew awaiting his Triple Crown assault, won a Memorial Day derby in the United States on Monday while the big-money race went to Vigors, a horse who earned more than he had in his 22 previous starts.

And Forego did the expected.

Cormorant, owned by Charles Berry, took the lead with a half-mile to go in the $134,200 Jersey Derby at Atlantic City and carried Danny Wright across the finish 3½ lengths head of Harry Mangurian's Iron Constitution, runner-up to Seattle Slew in the Preakness. Hey Hey J. P. finished third and For the Moment fourth.

Cormorant ran the 1⅛ miles under 122 pounds in 1:50 2-5 and paid $4.80.

Despite his eighth victory in 11 career starts, Cormorant is carried 117 pounds, nine less not expected to challenge Seattle Slew in the 1½-mile Belmont Stakes June 11. However, Iron Constitution is a Belmont probable.

Seattle Slew's holiday activity was a four-mile jog around the Belmont Park track.

Jockey Jerry Lambert rode the four-year old Vigors, owned by W. R. Hawn, down the middle of the stretch to win the $200,000 Hollywood Invitation Handicap at Hollywood Park by three-lengths over favored Caucasus. Anne's Pretender finished third, another half-length back, in the 12-horse field. earned $120,000.

Vigors paid $28.20 and earned $120,000. He went into the race with a career bankroll of $104,305.

The time for the 1½ miles on grass was 2:26 4-5. Vigors than high-weighted Caucasus and five less than Anne's Pretender.

The $114,500 Metropolitan Handicap at Belmont was a typical Forego show. Martha Gerry's strapping gelding, ridden by Bill Shoemaker, carried high weight of 133 pounds, spotted 11 rivals from six to 29 pounds, and closed with a rush on the outside to win.

Forego paid $3 after racing the mile in 1:34 4-5 to score by two lengths over Co Host, 111, with Full Out, 115, third. First money of $68,640 increased the seven year-old winner's earnings to $1,738,857.

Kelso is the all-time money-winning thoroughbred with $1,977,896, and Round Table is second with $1,749,869.

In a lucrative stakes for fillies and mares Monday, the Valpredo brothers' Star Ball won stretch duel from Bastonero II for a head victory in the $82,100 Yerba Buena Handicap at Golden Gate Fields. Up to Juliet was another half-length back.

Ridden by Jaime Villagomez, Star Ball carried 121 pounds, three less than Bastonera II and four more than Up to Juliet, over the 1⅛ miles on the grass in a course record 2:14 4-5.

EXCITING LACROSSE ACTION

SHAMROCKS host COQUITLAM

Wed., June 1st, 8 p.m.

MEMORIAL ARENA

5-31 Tickets at Arena and Hillside Mall

JUNIOR "A" LACROSSE

Western Canada Major Junior League

McDONALDS vs. RICHMOND

(Event No. 55)

ESQUIMALT SPORTS CENTRE

Tues., May 31st 8 P.M.

Adults $2.00: Students, O.A.P. $1.25

5-29

Pat Won't Get Involved —Wants Golf to Be Fun

GOLF
ernie fedoruk

Pat Fletcher still shoots a mean game of golf.

The only Canadian to win the Canadian Open in the past 62 years and calling Victoria "home" for the second time around, Pat Fletcher still knows how to practice and continues to play on a "reasonably regular" basis.

In retirement, golf is forced to share his leisure time with his boat and salmon fishing. Fletcher may exhibit more passion in landing a 12-pound salmon than he does while marking dow a routie par, but that doesn't mean he has forsaken golf.

Far from it. Remaining the total professional, he still has ideas for the greenskeepers, the members and the club pros. He sees the mistakes as well as the benefits of golf in 1977. And he still enjoys outings with friends because he makes his appointments "On my terms."

"I don't want to get involved," he explains. "I've been asked to work with juniors and to play on the (inter-club league) team. If I accepted all the invitations that have come my way, I'd have to play seven days a week.

"That's not what I want.

"I want to play on my terms . . . when and where I want to . . . that way it remains fun."

After more than 50 years of service to golf and golfers, Pat Fletcher is entitled to his terms.

He has been caddy, assistant, professional, club manager, confidant, club-maker, manufacturer as well as president of the Canadian Professional Golfers' Association.

Most, however, know him as the last Canadian to win the Canadian Open.

Since the inaufural tournament in 1904, only seven homebrews have won the nation's most prestigious golf championship in 72 years. No Canadian, save Fletcher, has been able to do it since 1914.

Some might dispute Fletcher's "Canadian" claim on a technicality. He was born in England on June 19, 1916, and his family moved to Victoria when he was four.

★ ★ ★

Fletcher got his first introduction to golf at Victoria Golf Club. From a home on Gonzales Point, Fletcher would walk about two miles to caddy, hunt for balls and, eventually, help professional Phil Taylor repair or make clubs.

Taylor's friendship was the single, most-influencing factor that steered Fletcher into golf.

"He took me under his wing . . . like a second father," said Pat. "He would let me use his clubs and he always had something for me to do . . ."

While his Open victory in 1954 at Vancouver's Point Grey ranks as his greatest achievement, the 60-year-old Fletcher has a far greater recollection of his first pro success.

In our conversation the other day, Pat wasn't certain about his margin of victory in 1954. I had to remind him it was by four strokes, over Gordie Brydson of Toronto and Bill Welch of Kennewick, Wash.

But he remembers his turn into professionalism, somewhat by chance, "as if it were yesterday."

He was 19 when he was offered summer employment as a caddy at Jasper Park Lodge. Business was unusually brisk and professional Charlie Duncan recruited Fletcher from the Caddy Corps as an assistant, along with Ernie Brown of Vancouver.

Both Brown and Fletcher wanted to go to Edmonton to play in the Alberta Open. Only one as allowed by Duncan to make the trip and Brown, deciding he didn't have enough money, opted out.

Fletcher also lacked finances ("I had $10 to my name," he recalled) but solved the problem by selling shares in himself. Caddies and other lodge employees bought enough shares to finance Fletcher's ride to Edmonton.

"Boy, can I remember that tournament," said Fletcher.

PAT FLETCHER . . . coin flip for golf or fishing

"It was at the Edmonton Golf and Country Club, my first as a pro. After 63 holes, I was leading the tournament.

"I still remember walking down the fairway on the 64th hole (the tournament was over 72 holes and was deciding on all the ways I was going to spend all that money."

The straying from concentration on his game hurt. He finished second.

Still Fletcher won money. He returned to Jasper, paid off the shareholders and "we all had a good time."

★ ★ ★

Head professional at Royal Montreal from 1956 until he retired Jan. 1 last year, Pat declared his intention of returning to Victoria by buying a house on Cadboro Bay Road 12 years ago. About that time, he also purchased a membership at Colwood.

Fully recovered from a serious operation last year, Fletcher's main worry these days is to decide if he is going to go fishing . . . or golfing.

If the coin toss turns up a golf game, Fletcher still shows the form that helped him win the Canadian Open. In one recent round at Colwood, he recorded a remarkable total of nine threes for 16 holes.

He didn't play 18 because of a dinner date.

Like the man says, he plays on "my terms," but he still can play.

FOYT WIN WORTH $260,000

INDIANAPOLIS (AP) — A. J. Foyt's unprecedented fourth victory in the Indianapolis 500-mile auto race was worth nearly $260,000 of a record $1.12-million purse.

Foyt, who drove into victory lane for the first time in ten years on Sunday, took home $157,089.10 from the Indianaplis Motor Speedway, $95,802 in accessory prizes and $6,900 in lap prizes for a total of $259,791.10.

He also won the Oldsmobile pace car and the Borg-Warner Trophy.

The first-place prize was not a record, however. Al Unser, who finished third Sunday, won a record $271,000 in his 1971 victory.

Total cash prizes this year were $1,116,807, breaking the record set last year of $1,037,276.

Tom Sneva, who finished 28 seconds behind Foyt on Sunday, earned $109,946 and Unser took home $66,231.60.

Wally Dallenbach, who finished fourth, won $41,191.60, while Johnny Parsons, who finished fifth, earned $33,169.60.

★ ★ ★

Official finish for Sunday's Indianapolis 500-mile race as posted Monday by the U.S. Auto Club:
1. A. J. Foyt, 161.331 m.p.h., 200 laps.
2. Tom Sneva, 160.918 (200).
3. Al Unser, 160.416 (199).
4. Wally Dallenbach, 159.626 (199).
5. Johnny Parsons, 155.277 (193).
6. Tom Bigelow, 154.205 (192).
7. Lee Kunzman, 153.506 (191).
8. Roger McCluskey, 153.186 (191).
9. Steve Krisiloff, 153.107 (191).
10. Jerry Sneva, 150.105 (187).
11. Gordon Johncock, 159.779.
12. Bill Puterbaugh, 150.659 (170).
13. Eldon Rasmussen, 133.124 (168).
14. John Mahler, 125.944 (157).
15. Pancho Carter, 155.256 (155).
16. Gary Bettenhausen, 152.339
17. Bill Vukovich, 154.625 (110).
18. Bobby Unser, 152.506 (94).
(138).
19. Mike Mosley, 148.188 (91).
20. Danny Ongais, 112.393 (90).
21. Bobby Jones, 138.317 (76).
22. Cliff Hucul, 140.989 (72).
23. Jim McElreath, 127.003 (71).
24. George Snider, 146.301 (65).
25. Bobby Olivero, 134.028 (57).
26. Mario Andretti, 144.162 (47).
27. Lloyd Ruby, 177.048 (34).
28. Al Loquasto, 172.110 (28).
29. Janet Guthrie, 129.442 (27).
30. Clay Regazzoni, 172.121 (25).
31. Dick Simon, 165.990 (24).
32. Sheldon Kinser, 176.706 (14).
33. Johnny Rutherford, 174.890 (12).

Jerry Sneva, Tom' younger brother, took home $25,416.60, including an extra $2,000 as the 1977 Rookie of the Year. Sneva, driving in his first championship race, finished 10th.

Gordon Johncock, leading the race until blowing an engine with 16 laps to go, wound up 11th and earned $45,013.60.

Defending champion Johnny Rutherford, the first one out of the race with a blown engine on the 11th lap, won $19,471.58.

Rookie Janet Guthrie, the first woman driver in the Indy 500, finished 29th and took home $16,555.58.

Eldon Rasmussen, a Standard, Alta., native now living in Indianapolis, won $21,092 for his 13th-place finish while Cliff Hucul of Prince George, B.C., received $17,746 for finishing 22nd.

Clarkson Retires

VANCOUVER (CP) — British Columbia Lions announced Monday the retirement of 25-year-old wide receiver Ross Clarkson from the Canadian Football League team.

It is the second time Clarkson, who is leaving for personal reasons, has quit the Lions. He first signed with B.C. in 1973, retired in 1974 and returned for the 1975 and 1976 seasons.

The Lions also announced that four new players — Reggie Brown and Canadians, Larry Giles, Rod Allison and Rob Ward — will report to training camp. Monday was the first day of training for backs, receivers and linebackers.

Brown, 24, a six-foot four-inch 225-pound import tight end, played the 1976 preseasos with Seattle Seahawks of the National Football League.

MINOR BASEBALL

SENIOR BABE RUTH
Victoria Firefighters League
War Ames 033 040 0—10 11 2
Evening Optimist 001 003 3— 7 [illegible]
Chris Bell, Bob Jarvis (7) and Ross Cooper; Rob Stephens and Steve Purych.

FLY
TO
COMOX
CAMPBELL RIVER
with
Connecting Flights to
POWELL RIVER
Leave VICTORIA
10:20 a.m. and 5:00 p.m.
ISLAND AIR
656-7132

VICTORIA DODGE CHRYSLER
Spring Tune Up SPECIAL!
4-CYL. 30.95
6-CYL. 37.95
8-CYL. 40.95
PARTS INCLUDED (+ TAX)
• Compression test
• Replace spark plugs
• Replace points and condenser
• Check and adjust drivebelts
• Test and service battery
• Pressure test cooling system
• Scope test and adjust engine according to specifications
384-8174
VICTORIA DODGE CHRYSLER
819 YATES ST.—SERVICE DEPARTMENT (D.L. D00867A) 4-17

HERMAN

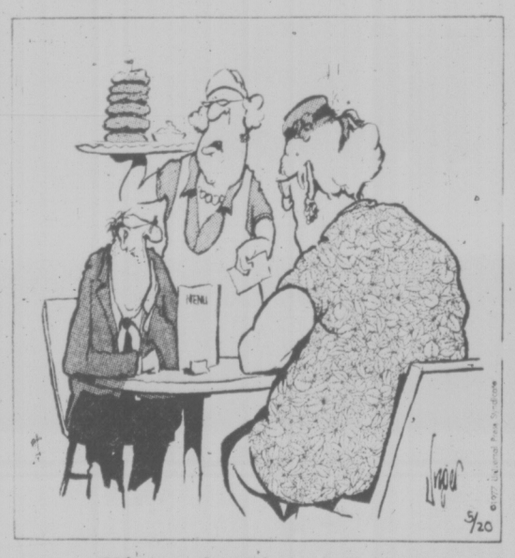

"Who gets the triple 'jumbo-burger'?"

Senior Golfers Compete Friday

George Ferguson (low gross) and Bert Acres (low net) are scheduled to defend honors they won last year when members of the Vancouver Island Seniors' Golf Association compete Friday in their annual tournament at the Cedar Hill course.

Starting times:

FIRST TEE

8:00 a.m. — Dr. Wm. Plenderleith (UP), A. S. King (UP), A. F. Arnott (CH), J. Parker (RC).
8:07 — W. Latournerie (UP), H. Foxall (CH), W. Down (CH), A. W. Smith (GM).
8:14 — A. Leland (GV), J. R. Reid (CH), S. E. Bain (UP), J. Heal (CH).
8:21 — M. Patrignin (CH), R. Parsons (SS), S. McCulloch (GM), R.Buller (RC).
8:28 — E. C. Webster (RC), Dr. R. C. Newby (CH), A. DeGuerre (GV), M. Teskey (UP).
8:35 — J. B. Fraser (RC), C. Babcock (GM), H. R. Larson (UP), W. Zier (CH).
8:42 — G. Arnott (CH), G. Smith (GV), H. Forse (UP), J. Betts, Sr. (VIC).
8:49 — B. Manchester (UP), R. McInnes (CH), A. Speight (GM), C. Melnyk (RC).
8:56 — L. Brookbank (GV), S. McFarland (CH), J. Elmsley (ARD), A. Chesson (UP).
9:03 — C. Howorth (GM), W. Parker (UP), K. King (UP), E. Craig (CH).
9:10 — E. Wheeler (CH), R. Yells (ARD), W. Grant (UP), B. Leek (PL).
9:17 — H. E Robinson (ARD), F. Norton (GM), E. Michaux (CH), H. Ashton (UP).
9:24 — A. Barrie (ARD), E. C. D. Wilson (VIC), W. E. Master (UP), L. Strutt (CH).
9:31 — S. Swetnam (UP), A. Powell (UP), W. Decker (CH), P. R. King (RC).
9:38 — M. G. Macaulay (GM), T. Milligan (GV), D. Nisbet (RC), A. Wilson (RC).
9:45 — J. Gourlay (MB), B. Gahan (UP), M. H. Grute (GV), J. Cox (GV).
9:52 — M. A. Johnston (RC), F. Switzer (UP), Russell And (GM), K. Plewes (RC).
9:59 — D. McLelland (RC), K. A. Ryan (GV), D. White (COW), J. Ferrie (UP).
10:06 — K. Alexander (GV), A. Cunningham (N), W. Woods (GM), J. Ubukata (RC).
10:13 — R. K. MacFarlane (RC), J. McArthur (N), J. Milbrath (GM), L. Sargent (GV).
10:20 — G. Ferguson (CH), N. Filmer (N), A. Bryant (RC), N. E. Parsons (GV).
10:27 — P. Eldridge (RC), B. A. Dodson (N), B. Rogers (UP), S. McKenzie (PA).
10:34 — C. Wilkinson (RC), Dr. D. N. Keyes (SS), K. Hincks (RC), W. W. Gant (N).
10:41 — Dr. T. Allester (N), T. Harber (GM), T. Butt (SS).
10:48 — H. Jefferies (SS), J. Glascock (SS), W. E. Bolvin (GM), D. Floyd (RC).
10:55 — J. N. Fraser (SS), Rod. Hood (CH), J. Daniels (RC), R. B. George (GM).
11:02 — D. Lockhart (C), W. H. Bradley (SS), R. Spouse (GV), R. Bonar (VIC).
11:09 — J. Carlow (GV), D. McCormick (RC), M. F. McLachlan (GM), A. Perks (RC).
11:15 — R. J. Bailey (CH) G. O. Baines (RC), W. C. Phillips (UP), R. Craik (ARD).
11:23 — L. Shoemaker (CH), P. A. Levins (GV), J. R. Walker (RC).
11:30 — R. A. Skuce (RC), T. Restell (RC), C. W. Speers (ARD), P. Howard (GM).
11:37 — J. E. Anderson (GV), A. H. Clarke (CH), R. Cole (ARD), C. Potter (RC).
11:44 — W. Thompson (VIC), H. Donaldson (GV), H. Thorburn (RC) J. D. Peden (UP).
11:51 — Dr. G. N. MacFarlane (GM), T. D. Charles (ARD), L. Horne (GM), A. O. Hood (RC).
11:58 — W. T. Beaven (CH), W. Atherton (CH), L. Shields (RC), R. Shearer (GM).
12:05 p.m. — N. Rainsberry (CH), B. Davison (UP), J. Trow (GV), F. Walton (GM).
12:12 — M. E. Bailey (GM), J. Fisher (UP), S. Cable (ARD), W. J. Waddelow (CH).
12:19 — J. Brown (GM), F. G. Hanson (CH), L. Miller (CH), G. Kurtz (ARD).
12:26 — A. Macdonald (RC), F. Unwin (UP), D. Bowen (CH), A. G. Dagg (GM).
12:33 — J. Boorman (UP), S. Chappell (CH), D. Hewlett (GM), A. Repasse (UP).
12:40 — N. McCallum (CH), R. G. Tod (PL), P. Shannon (UP), B. Acres (RC).
12:47 — J. Lund (CH), G. Townsend (GM), D. Wagg (VIC).

KEY: — (CH) Cedar Hill — (RC) Royal Colwood — (GV) Gorge Vale — (UP) Uplands (GM) Glen Meadows — (VIC) Victoria — (ARD) Ardmore — (COW) Cowichan — (SS) Salt Springs — (MB) Mount Brenton — (PL) Prospect Lake — (C) Courtenay — (PA) Port Alberni — (N) Nanaimo.

Nelford Advances

GANTON, England (AP) — Vancouver's Jim Nelford, member of Canada's World Cup team and the national amateur champion the last two years, downed M. R. Waters of Britain 6 and 5 Monday in their first-round match at the British Amateur golf championship.

But Patrick Lemaire, the French Amateur champion from Cannes, produced the shock of the tournament so far when he aced the par three 157-yard fifth hole. His opponent, Scotsman Brian Marchbanks, who had just put his tee shot two feet from the pin, never recovered from Lemaire's hole-in-one and lost 4 and 3.

Victoria Students Earn Track Honors

Victoria youngsters collected some of the major honors in the ninth annual provincial elementary schools track and field championships that ended Sunday at Minoru Park in Richmond.

Leading the Victorians were Patricia Wellman, and Linda Martin, each with two victories and two seconds.

Competing in the division for girls in grades four and five, Linda won the 100 metres and shot put, finished second in the long jump and hurdles.

Patricia sparkled in the section for grade seven girls, taking the 3,000 metres and high jump, and earning runner-up spots in the long jump and 1,500 metres.

In the same division, Mary Domke had a third and fourth, Susan Bond a fourth and a fifth.

The four Victoria girls combined for a non-scoring victory in a medley relay event.

Paul Domke of Victoria turned in an excellent time in winning the 1,500 metres for grade four boys. His clocking of 5:12.5 was six seconds better than any time registered for that division in the province last year.

James Gilmore school of Richmond captured the aggregate title in the three-day meet, which attracted almost 2,500 contestants from 105 schools.

MOVING AND STORAGE

Member of ALLIED VAN LINES
Free Estimates
Local and Long Distance
VICTORIA VAN & STORAGE VICTORIA, B.C.
We deliver almost anything anywhere!
VICTORIA VAN & STORAGE CO. LTD.
Family owned and operated since 1908
384-4118
5-31

VICTORIA TIRE
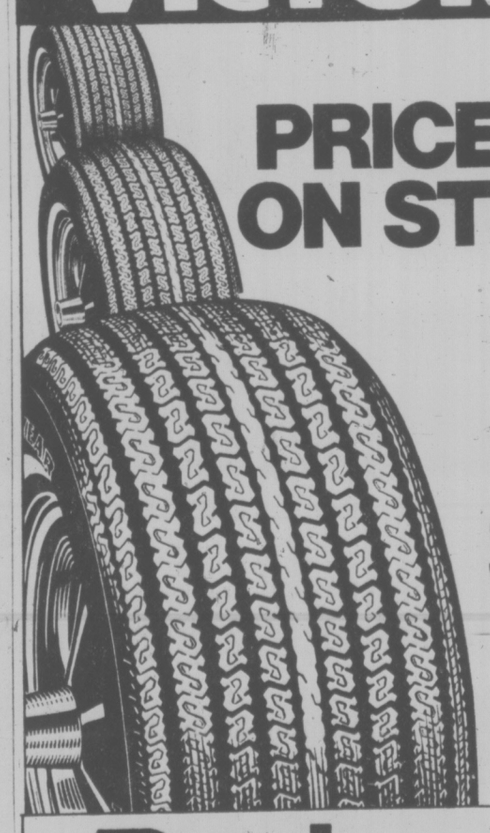
PRICES SLASHED ON STEEL BELTED RADIALS
4 Popular Sizes
One Special price
$63 EACH INSTALLED
FR78-14, GR78-14, GR78-15, HR78-15 Whitewalls
Goodyear has slashed prices on these four popular sizes of the Custom Polysteel Radial tire to clear out excess inventories of wider whitewall widths. So, if you want a super deal on first class Steel Belted Radial tires, come in now and take advantage of this special sale price.
Brake Service
54.95 MOST CARS
4 WHEELS including drum resurfacing, parts and labour
Here's what we do:
• Install new premium quality brake linings on all 4 wheels
• Resurface drums on all 4 wheels
• Repack front wheel bearings
• Lubricate and clean brake backing plates plus 6 other safety tests and checks.
Cars with front disc brakes including rotor resurfacing 74.95 MOST CARS
Includes rotor resurfacing and new disc brake pads installed on front wheels plus parts and services listed on rear wheels.
CHARGEX • ALIGNMENT • TUNE-UPS • BRAKES • SHOCKS master charge
VICTORIA TIRE
610 HERALD AT GOVERNMENT
382-6184
GOODYEAR
5-31

EXHIBITION PARK RESULTS, ENTRIES

MONDAY'S RESULTS

FIRST RACE — $2,000, claiming, four-year-olds, six and one-half furlongs:
Annie Alms (Skinner) $11.80 $6.10 $5.00
Windys Junkette (Peichoto) 7.30 6.10
Sweet All Over (Mena) 9.40
Also Ran: Pool of Dreams, Singing Wheels, B.C. Comedy, Campbells Gamble, Alder Joe, Grande Oil Charlie, Nordic Venture. Time: 1:21 2-5.
Quinella: $42.70

SECOND RACE — $2,300, claiming, maiden two-year-olds, three furlongs, one hundred and fifty yards:
Country Kitten (Carter) $10.60 $5.90 $5.00
Follow My Shadow (Krasner) 4.30 3.30
Anile Leswick (Cuthbertson) 4.90
Also Ran: Struck Seven, Mary Duzz, Call Me Lately, Sir's Replica, Trimaran, Mandy's Echo, Hilltop Tiger. Time 0:43 2-5.

THIRD RACE — $2,900, maiden allowance, three-year-old fillies, three furlongs, one hundred and fifty yards:
Sahara Sabina (Cuthbertson) $41.30 $18.10 $7.50
Sweet and Direct (Loseth) 9.50 4.50
Wine Lover (Chabara) 4.10
Also Ran: April Talent, Sherry O, Sister Blue. Times — 0:44. 0:44.

FOURTH RACE—$2,000 claiming, four-year-olds and up, six and one-half furlongs:
Jakshot (Johnson) $6.80 $5.30 $3.80
James Jessie (Smith) 14.10 5.70
Uncle (Wolski) 5.60
Also Ran: Sammy Spats, Charlies Capri, Fremar, Scotch or water, Scots Rule, Three Barry, Pinch Bottle. Time :1:20 4-5.
Exactor: $76.90.

FIFTH RACE — $2,600, claiming, three-year-olds, six and one-half furlongs:
Prosperine (Carter) $7.80 $4.30 $3.50
Premier Fleet (Skinner) 4.60 3.80
Vision Of Wonder (Stein) 4.90
Also ran: Taywin, Minstrel Melody, Golden Comic, Perchs Valentine, Odiesbabe. Time: 1:20 3-5.

SIXTH RACE — $2,900, claiming, three-year-olds, six and one-half furlongs:
Ag. Situation (Skinner) $9.10 $4.20 $3.40
Solar Route (Loseth) 3.50 3.50
Zippers Quicker (Demorest) 3.70
Also ran: Moon Of Fire, Curious Call, La Belle Lune, Post Sider, Naramata Belle, Lusty Fol. Time: 1:20 3-5.
Exactor paid $29.10.

SEVENTH RACE — $3,600, claiming, four-year-olds and up, six and one-half furlongs:
Ask The Fleet (Walker) $22.80 $9.90 $5.50
Hola Magic (Munoz) 8.50 4.60
Jet Of The Times (Skinner) 3.10
Also ran: Tennessette, Be Like Judy, Tudor Lou, Devil's Daughter, Samoan Sands, Silver Halo. Track scratch: Bud's Playgirl. Time: 1:20 1-5.

EIGHTH RACE — $4,300, allowance, four-year-olds and up, six and one-half furlongs:
Major Hike (Manning) $4.90 $3.10 $2.40
Pax Princess (Stein) 3.70 2.70
Bendina (Smith) 2.10
Also ran: Girl Of Summer, Angel Feet, Glad Sal, Summer Lil. Time: 1:19-1-5.
Exactor paid $20.50.

NINTH RACE — $3,600, allowance, three-year-olds, one and one-sixteenth miles:
Motivo (Johnson) $5.30 $3.00 $2.60
Skara Brae (Loseth) 2.90 2.70
Lee's Victory (Mena) 3.20
Also ran: September Purchase, Comonchero, Press Time, Cold Supply, Knightly Gal, Vancouver Son. Time: 1:47 1-5.

TENTH RACE — $2,800, claiming, four-year-olds and up, six and one-half furlongs:
Winner's Deal (Loseth) $6.50 $4.60 $3.00
Devonish (Mena) 10.10 7.80
Winnikim (Stein) 3.20
Also ran: Arco's Pepe, Sheila's Diamond, Newfields, Trust Pool, Lady Darkfoot, Summerland Belle, Gun Music. Time: 1:49. Quinella: $45.50.
Track handle: $742,539. Attendance: 7098.

WEDNESDAY'S ENTRIES

VANCOUVER — Overnight entries for Wednesday's thoroughbred racing at Exhibition Park.

FIRST RACE — Claiming, $2,000, for three-year-olds, six and one-half furlongs:
Track Doctor (Stein) 115
Can Can Bob (no rider) 115
Hustling Knight (no rider) 115
Northern D (Johnson) 115
Northern D (Johnson) 115
Hollyrood Road (Munoz) 115
Benders Biggest (no rider) 110
Windsor Quest (Skinner) 120
Caravanserai (Demorest) 110
Mars Landing (Wolski) 115
Salute to Progress (Williams) 105
Also eligible:
Arctic Saber (Demorest) 110
Battle Fighter (Wolski) 120
Country Promise (Carter) 115
Deux Go (Mena) 117

SECOND RACE — Claiming, $2,000, for three-year-olds, six and one-half furlongs:
Ryan Runner (Manning) 110
Cool Pool (Loseth) 115
Rototiller (Demorest) 110
Its Impossible (Johnson) 115
My Son Eclipse (Munoz) 115
Royal Truce (Carter) 115
Dillingsholm (LeBlanc) 115
Little Blast (Wolski) 115
Forty Jewels (Mena) 115
Urban Jungle (Wolski) 115
Also eligible:
Sword Maker (Walker) 120
Killula Castle (Johnson) 115
Matchless Man (Peichoto) 120
Route Foreman (Carter) 115

THIRD RACE — Allowance, $3,300, for two-year-olds, six furlongs:
Spook Dance (Fontaine) 120
a-Prince Jester (Chabara) 115
Surgical Skills (Demorest) 115
Comic's Wine (no rider) 115
Whatarock (Johnson) 115
Turf Sifter (Skinner) 115
a-Chrystal Prince (Loseth) 115
April Sound (Munoz) 120
a—M. Ellis entry.

FOURTH RACE — Claiming, $2,900, for three-year-olds, Canadian, six and one-half furlongs:
Sheba Baby (Smith) 113
a—Uvanko (Demorest) 113
a—Little Beau Piet (Stein) 113
Nicky Joe (Bray) 118
Better Fly (Brownell) 118
b-Velvet Breeze (Chabara) 118
b-Alfanna (Chabara) 118
Snow Quality (Mena) 118
Underwriter (Loseth) 118
Swinging Safari (LeBlanc) 118
a—R. G. Anderson entry. b—R. W. Hall entry.

FIFTH RACE — Claiming, $3,200, for three-year-olds, six and one-half furlongs:
Talk On (Skinner) 115
Salty Pitcher (Chabara) 115
Vertical Pool (Loseth) 115
Vanishing Code (Johnson) 115
Flyability (Demorest) 110
Good Leadership (Munoz) 120

SIXTH RACE — Claiming, $2,600, for three-year-olds, six and one-half furlongs:
McKutch (K. Johnson) 115
Trovashra (Carter) 115
Saccle (Chabara) 115
Tracy's Tenuity (Williams) 105
Shuwwap Pirate (Peichoto) 115
Twilight Madness (Wolski) 115
a-Money Breaker (Manning) 110
a—Alder Bug (Sanchez) 115
Win Key (no rider) 115
Midnight Maurader (Loseth) 115
Also eligible:
Cheetas Child (Stein) 110
a—G. A. Murray entry.

SEVENTH RACE — Claiming, $2,600, for four-year-olds and up, six and one-half furlongs:
Nib Bill (Chabara) 119
Brams Alibhai (Stein) 114
On the Aisle (Johnson) 119
Reflector (Manning) 111
Kite Flight (Cruz) 117
Ill Be Fleet (Sanchez) 119
Poolcana (Skinner) 119
North Arrow (Munoz) 119
Rods Pride (Crus) 116
Future Concern (Fontaine) 116
Also eligible:
Avec Plaisir (Loseth) 116
Rishalee (Carter) 116
Proud Bird (Johnson) 119

EIGHTH RACE — Claiming, $4,900, for four-year-olds and up, one and one-sixteenth miles:
Dawn Duster (Cruz) 115
Pesty Kid (Loseth) 117
Thats the Key (Fontaine) 115
Titans Lodge (Johnson) 115
Dark Summer (Manning) 110
Pitt Meadows (Skinner) 115
Never Charges Jr. (Demorest) 112

NINTH RACE — Allowance, $4,200, for three-year-olds, six and one-half furlongs:
Hurried Romance (Loseth) 118
Select Company (Johnson) 120
Moon Lodge (Stein) 107
The Lady Is a Tramp (Fontaine) 115
Miss Streaker (Skinner) 115
Winger (Munoz) 120
Touchy Topic (Smith) 112
La Turin (no rider) 115
Scythian Suite (Peichofo) 120
Brandys Quicker (Demorest) 110

TENTH RACE — Claiming, $2,000, for four-year-olds and up, six and one-half furlongs:
A Little Chilly (Johnson) 117
Connies Lass (Demorest) 112
Cady Lady (Smith) 120
Morning Dora (Manning) 115
Regal Return (Stein) 112
Kings Countess (no rider) 112
Arnak (Loseth) 117
Mimpish (Cruz) 117
Stratusfaction (Brownell) 117
Hilldorin (Johnson) 117
Also eligible:
Arch Regal (LeBlanc) 117
Win Bram (Carter) 117
Miss Shelford (Skinner) 117
Poco Do (Smith) 117

Brentwood Crews Seek Oar Titles

ST. CATHARINES, Ont. (CP) — More than 1000 competitors representing 47 Canadian and United States high schools gather here on the weekend for the 35th Canadian scholastic rowing championships.

The list for the June 4-5 regattta includes crews from Philadelphia, Vancouver Island, Windsor, Ont. and Quebec with 13 At. Catharines area schools making up the bulk of the entries.

The host schools, including highly-regarded West Park secondary school, last year's Cosgrave Trophy points champions, have won the overall title 21 of the last 22 years.

Six St. Catharines entries won American titles at the U.S. scholastic championships at Princeton, N.J., last weekend.

New Ontario schools challenging this year are Kingston Collegiate, Stratford Northwestern and three from Welland-Eastdale, Centennial and Notre Dame — while Brentwood College School from Vancovuer Island, with eight entries, will log the most mileage getting there.

Elimination heat will be rowed June 4 with the finals the following day.

Credit Foncier
CREDIT FONCIER TRUST

Since 1880
our assets have grown to over $1 billion
invested throughout Canada

9½%

Guaranteed for 5 years.
Term investments with interest paid annually
($500 minimum investment)

Call us (collect calls accepted) for rates on monthly, semi-annual or compound interest terms from 30 days to 10 years available

Victoria. 1019 Blanshard St. (604) 388-6601
Vancouver 681-5464 • White Rock. 531-7525
• Vernon 542-4377
• Edmonton • Calgary • Regina • Saskatoon • Winnipeg • Toronto • Ottawa • London • Quebec • Montreal • Halifax

MEMBER CANADA DEPOSIT INSURANCE CORPORATION

SERVING BRITISH COLUMBIA SINCE 1894

BASEBALL SCOREBOARD

AMERICAN LEAGUE

Eastern Division

	W	L	Pct.	GBL
Baltimore	26	17	.605	—
New York	26	20	.565	1½
Boston	23	21	.523	3½
Milwaukee	25	25	.500	4½
Cleveland	19	22	.463	6
Detroit	17	25	.395	9
Toronto	18	28	.391	9½

Western Division

	W	L	Pct.	GBL
Minnesota	28	17	.622	—
Chicago	25	19	.568	2½
Texas	21	21	.500	5½
California	23	23	.500	5½
Oakland	22	23	.489	6
Kansas City	21	23	.477	6½
Seattle	21	30	.412	10

Baltimore 011 023 200 — 9 9 1
Minnesota 010 030 300 — 7 14 1
Grimsley 5-3, Martinez (7), McGregor (7) and Dempsey; Thormodsgard, Schueler 2-2 (5), Johnson (7), Burgmeier (8) and Wynegar. Home Runs: Baltimore — May (3rd and 4th).

Milwaukee 200 001 010— 4 12 0
Chicago 000 102 000— 3 9 2
Haas, McClure (7), Slaton 3-5 (7) and Moore; Knapp, B. Johnson (2), Hamilton 1-2 (7), LaGrow (8) and Essian. Home run: Chicago — Zisk (14th).
Second game:
Milwaukee 010 001 001— 3 10 0
Chicago 012 004 10x— 8 10 0
Rodriguez 1-2, McClure (6) and Haney; Stone 6-3 and Downing, Essian (6). Home runs: Milwaukee — Hegan (2nd); Chicago — Garr (2nd).

Oakland 000 500 100— 6 7 0
Detroit 000 000 021— 3 7 2
Ellis 2-4, Torrealba (9), Coleman (9) and Williams; Roberts 3-7, Crawford (4) and May. Home run: Oakland — Tyrone (2nd).

Kansas City 000 102 010— 4 11 1
Toronto 001 000 000— 1 5 1
Splittorff 4-4, Gura (8), Littell (8) and Martinez; Garvin 6-3, Vuckovich (9) and Roof, Ashby (8).

California 000 000 000— 0 0 0
Cleveland 100 000 00x— 1 5 0
Tanana 8-2 and Humphrey; Eckersley 5-3 and Fosse.

New York 020 210 000— 5 10 1
Boston 110 010 010— 4 7 0
Torrez 6-3 and Munson; Lee 2-1 and Fisk. Home runs: New York — Jackson (8th), Nettles (10th); Boston — Fisk (10th).

Seattle 001 100 302— 7 9 2
Texas 200 110 000— 4 10 0
Pagan, Romo 2-3 (6), Laxton (8) and Jutze; Blyleven 4-6, Lindblad (7) and Fahey, Sundberg. Home runs: Seattle — Stein (5th), Collins (2nd).
Second game:
Seattle 012 130 200— 9 17 1
Texas 000 000 300— 3 8 0
Montague 4-3, Segui (7) and Stinson; Perry 4-5, Hargan (4), Knowles (8) and Sundberg. Home runs: Seattle — Lopez (4th and 5th).

NATIONAL LEAGUE

Eastern Division

	W	L	Pct.	GBL
Chicago	28	15	.651	—
Pittsburgh	26	16	.619	1½
St. Louis	27	18	.600	2
Philadelphia	24	19	.558	4
Montreal	18	25	.419	10
New York	15	29	.341	13½

Western Division

	W	L	Pct.	GBL
Los Angeles	33	14	.702	—
Cincinnati	21	23	.477	10½
San Diego	23	28	.451	12
San Francisco	20	26	.435	12½
Houston	19	27	.413	13½
Atlanta	17	31	.354	16½

Pittsburgh 002 020 000— 4 10 1
Philadelphia 300 020 01x— 6 8 0
Kison, 3-2, Jackson (6), Gossage (8) and Dyer; Carlton 7-2 and McCarver. Home Runs—Pittsburgh, Robinson (3rd); Philadelphia Sizemore (2nd).

Los Angeles 000 100 200— 3 5 2
Houston 040 000 01x— 5 9 0
Rau 5-1, Sosa (7) and Yeager; Andujar 5-3, Forsch (9) and Ferguson. Home Run—Los Angeles, Baker (10th).

Chicago 000 000 000— 0 6 1
St. Louis 001 309 01x—14 21 0
Krukow 4-3, Moore (5), Todd (6), Hernandez (7), P. Reuschel (8) and Mitterwald, Swisher (8); Falcone 2-5 and Simmons. Home Run: St. Louis—Reitz (6th).

Atlanta 000 021 000— 3 5 1
Cincinnati 101 001 04x— 7 11 0
Messersmith, Collins 0-4 (7), Camp (8), Capra (8) and Correll, Pocoroba (8); Hume, Murray 2-1 (7), Eastwick (9) and Bench. Home Run: Cincinnati—Foster (11th).

San Diego 000 100 740 — 12 12 0
San Fran 001 010 204 — 8 11 3
Owchinko, Sawyer 4-4 (6), Spillner (7), Tomlin (7), Wehrmeister (8), Fingers (9) and Tenace, Davis (8); McGlothen 2-5, Moffitt (7), Cornutt (9) and Hill, Rudolph (6). Home Runs: San Diego — Hendrick (5th); San Francisco — Evans (4th and 5th), Clark (1st).
Second Game
San Diego 002 111 130 — 9 16 2
San Fran 104 002 010 — 8 12 5
D'Acquisto, Spillner (3), Tomlin (4), Sawyer (6), Wehrmeister 1-0 (7), Owchinko (8), Fingers (9) and Davis, Tenace; Knepper, Heaverlo (4), Williams (7), Moffitt 1-2 (8), Lavelle (9) and Hill, Sadek. Home Runs — San Diego, Hendrick (6th), San Francisco, Thomasson (5th).

Montreal 000 002 300 — 5 11 1
New York 000 010 000 — 1 4 1
Rogers 6-4 and Foote; Espinosa 2-4, Baldwin (7), Myrick (8) and Stearns. Home Runs: Montreal — Perez (6th).
Second Game
Montreal 120 000 000 — 3 7 1
New York 000 010 010 — 2 7 1
Bahnsen 1-0, Kerrigan (6), McEnaney (7), Atkinson (8) and Carter; Todd 2-1, Apodaca (6), Lockwood (8) and Stearns. Home Runs: Montreal — Dawson (2nd).

Gorge Partners Take Trophy in Field Day

Trudy Bennett and Vicki Kirkham of Gorge Vale Golf Club captured the Dogwood Trophy with a low net of 66 Sunday in the annual South Vancouver Island Ladies' Field Day at Gorge Vale.

Trudy Panteluk and Flora Kirker, also of Gorge, took second place with a net 67, winning on a countback from clubmates Mary Glaum and Sylvia Burnip, who also posted a 67.

Marilyn Palmer of Marine Drive, Vancouver, and partner Flo McFall of Quilchena won the Birks Trophy for low gross with a 72, four under par. They birdied four par-five holes.

D. Leighton and C. Brett, from Marine Drive, took second low gross with 76 and H. McGregor and P. Phillips, Marine Drive, were third with 77.

Cedar Hill team of H. Heiler, L. Hemmons, R. McKay and B. Noble won the Esquimalt Team Trophy with a net 144.

Other low-gross winners were — fourth, D. Girolamo, S. Naysmith, 78, Gorge Vale; fifth, P. Derry, F. Chapman, 82, Royal Colwood; sixth, I. Horne, Uplands, J. Turner, Gorge Vale, 82.

In the handicap section it was — fourth, M. Green, E. Hay, 69, Glen Meadows; fifth, A. Castle, E. Clairmonte, 69, Gorge Vale; sixth, N. Moody, Gorge Vale, P. Jacobsen, Glen Meadows, 69; seventh, M. Law, P. Aason, 69, Gorge Vale.

★ ★ ★

LOW GROSS—I. M. Palmer (MD), F. McFall (Quil.) 72; 2. D. Leighton (MD), C. Brett (MD) 76; 3. H. McGregor (MD), P. Phillips (MD) 77; D. DeGirolamo (GV), S. Naysmith (GV) 78; 5. P. Derry (RC), F. Chapman (RC) 82; 6. I. Horne (U), J. Turner (GV) 82.

LOW NET: 1. T. Bennett (GV), V. Kirkham (GV) 66; 2. F. Kirker (GV), T. Panteluk (GV) 67; 3. M. Glaum (GV), S. Burnip (GV) 67; 4. M. Green (GM), E. May (GM) 69; 5. A. Castle (V), E. Clairmore (GV) 69; 6. N. Moody (GV), P. Jacobsen (GM) 69; 7. M. Law (GV), P. Aason (GV) 69.

TEAM LOW NET: 1. Cedar Hill (H. Heiler, L. Hemmons, R. McKay, B. Noble) 144.

NINE LOW GROSS: 1. B. Breffitt (U), K. Tribe (U) 82; 2. E. McCormick (RC), D. Brunsdon (RC) 42; 3. A. Hemmingsen (Sey), R. Piovesan (Sey) 42.

BACK NINE LOW GROSS: 1. B. Breffitt (U), K. Tribe (U) 82; 2. E. McCormick (RC), D. Brunsdon (RC) 42; 3. A. Hemmingsen (Sey), Feichner (GV) 34.

FRONT NINE LOW GROSS: 1. S. Thompson (RC), R. Thompson (RC) 41; 2. I. Blunt (GV), P. Matthews (GV) 42; R. Cuppage (RC), E. Wondra (RC) 42.

FRONT NINE LOW NET: 1. E. Sargent (GV), D. Robinson (GV) 34; 2. K. Craig (RC), T. Bydal (RC) 34; 3. I. Nyberg (BH), T. Young (BH) 34.

Golf League Matches On Neutral Courses

Action switches to neutral courses Wednesday for the third round of the Inter-Club Golf League as the three higher-placed clubs go against rivals currently is the lower half of team standings.

League-leading Glen Meadows (11½ points) takes on Royal Colwood at the Victoria Golf Club links, Cedar Hill (11) and Gorge Vale (9) match skills on the Glen Meadows course and Uplands (11) clashes with Victoria on Royal Colwood turf.

Matches are scheduled to start around 5 p.m. with the following pairings:

CEDAR HILL VS. GORGE VALE
(at Glen Meadows)
Dave Donaldson vs. Jim Rutledge; Earl Davies vs. Jim Cook.
Grant Milliken vs. Lyle Crawford; Robin Steffanick vs. Ron Ferguson.
Stu Holroyd vs. Fred Worthington; Scott Holroyd vs. Greg Barnes.

VICTORIA VS. UPLANDS
(at Royal Colwood)
Carl Schwantje vs. John Morgan; Doug Mahovlic vs. Lanny Sawchuk.
Dave Anderson vs. Gordie Rands; Paul Harris vs. Ted Pollard.
Kane Straith vs. Al Senior; Dave Watt vs. Jim Taylor.

G. MEADOWS VS. R. COLWOOD
(at Victoria)
Phil Scott vs. Doug Ledding; Mike Foreman vs. Bruce Pelmore.
Don Govan vs. Bob Hogarth; Don Norbury vs. Mike Kolb.
Bill Penny vs. Art Carey; Hal Jacobsen vs. Steve Hambleton.

Canada Post Postes Canada

You can have better mail service.

The Postal Code. It's the single most important element by which our people can provide efficient mail service for Canadians, well into the 21st century.

However, the Postal Code system has a weak link—you! Because if you don't use it, it's just another system. But if you and everybody else in Canada use Postal Codes, the system will result in the best mail service in the world!

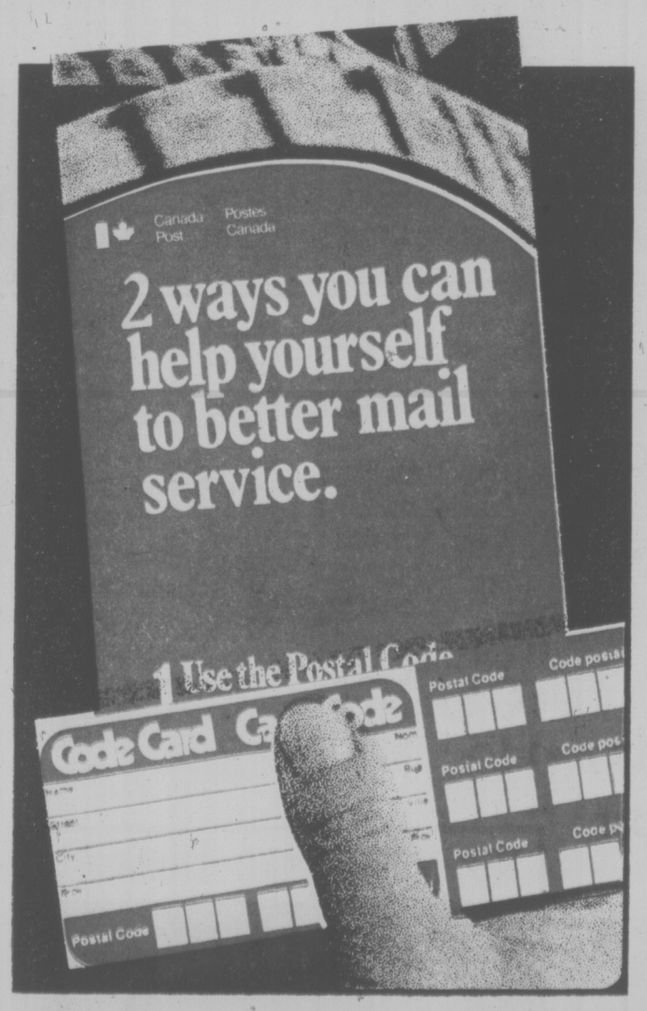

That's why this Postal Code information kit is being mailed to over seven million addresses in Canada.

Its purpose is to make it as easy as possible for you to use Postal Codes, if you're not doing so already, and it contains details about 'dial-a-code', a unique Postal Code information service.

When you receive this kit, please use it! It will help us all have a better mail service.

The Postal Code works... so Code it and Post it.

Publisher May Canadianize U.S. Phonetic Reading Book

By PAUL NICHOLSON
Times Staff

Jack McClelland has been publishing books in Canada for 30 years.

And if the quirks of the Canadian book-buying public are not new to him, then he's still hard-pressed to understand them.

So it's no wonder he has taken the "show me" attitude to what may be the next major endeavor by Canada's foremost publishing house, McClelland and Stewart of Toronto.

McClelland is talking with educators here to test the climate for a "Canadianization" of a successful kindergarten-to-Grade-8 American reading series, already being tried in a number of schools acrosss Canada.

McCLELLAND

The highly-lauded American developed phonetic reading program naturally has American content for the most part — there are only one or two Canadian authors in the entire series, McClelland said.

But to develop a Canadian counterpart would cost $3 to $5 million or more, he said.

"Our people think it is the best basic reading series," he said. "And our educational department is trying to convince me to Canadianize it."

If teachers of the American program can convince him it works, and convince him there would be a demand for a similar series with Canadian content, McClelland might give it the green light.

But there is another string. He would need the assurance from at least one provincial government that it would be interested in seeing a Canadian series.

Teachers he's talked with so far like the phonetic reading series. Children seem to learn faster and get a wider vocabulary sooner, McClelland said.

One reason he's here is that B.C.'s ministry of education is one of the most advanced in its thinking on reading techniques, he said.

"And B.C. has always been a good book market."

It's still too early to tell what McClelland and Stewart will do, but McClelland said it appears to be feasible to convert the extensive U.S. research to create a Canadian counterpart.

If the company goes ahead, the project will incorporate another McClelland and Stewart innovation — Magook.

Magook, short for magazine-book, is both a character and the title of a series for children that will see a full, four-colour separation book sandwiched between a magazine full of games and puzzles and fairy tales.

The first four issues will be out in October. They will sell in bookstores and supermarkets for $1.95.

By February of next year, Magook will be published monthly.

"One of my remaining ambitions as a book publisher is to get into the field for beginning readers. I've had three false starts in the past 15 years and spent $100,000 trying to solve the problem."

The problem is the high cost of production (especially with colour) as opposed to the limited market.

"I'm really turned on with this project," he said, adding that he thinks he's found a workable format.

A number of the writers and artists for Magook live in this area, and McClelland has been trying out the idea of the Canadian school reading series on them.

"If we decided to go with the Canadianization, we have the basic staff. The two projects sit very well together."

McClelland didn't visit government officials this trip, but talks with the ministry of education will be on the agenda soon if his company commits itself to producing Canadian school readers.

Okanagan Weed-Killer Harmful to Ogopogo?

By AB KENT
Times Staff

Vancouver author Mary Moon is worried about what the projected use of powerful weed-killer in Okanagan Lake will do not only to Ogopogo but the people who rely on the lake water.

She tried to see Environment Minister Jim Nielsen Monday about getting the herbicide Aqua-Kleen banned, citing the manufacturer's own warning of danger to life.

Her reason is that the product's principal plant-killing ingredient, 2,4-D, poses a threat to agriculture, especially orchards and vineyards, and hence to humans and wildlife.

And wildlife includes the Okanagan's alleged resident monster, Ogopogo, who has fascinated residents and visitors alike for at least 200 years.

Moon, who has just published her third book tracing the history of the creature from Indian lore to contemporary sightings, was told Nielsen's schedule did not permit a meeting Monday.

But she left information published by the manufacturer of Aqua-Kleen outlining its dangers, including the caution on its label.

"Caution: do not apply to waters used for irrigation, agricultural sprays, watering dairy animals or domestic water supplies," it warns.

She said she is expecting Nielsen to reply.

Moon, meanwhile, has called for the resignation of three scientists from an advisory committee on Okanagan weed control.

She charges they were neglegent in witholding the hazardous nature of Aqua-Kleen at a series of public meetings in Kelowna, Penticton and Vernon.

The trio advocated the use of Aqua-Kleen, a product of AMCHEM Products Inc., of Ambler, Penn., to kill an infestation of Eurasian milfoil weed in the Okanagan Lake system.

Their report was completed in January and the scientists appeared at a public meeting May 10 in Vernon.

Moon said she asked then that Aqua-Kleen not be used in the lake but received no satisfactory response.

It was not until later that she received a copy of the manufacturer's label for Aqua-Kleen, but meanwhile, Nielsen declared the program would go ahead. He promised a review of all chemical pesticide and herbicidal sprays used in B.C.

The B.C. Medical Association has also called for prohibition of 2,4-D until it is proven it poses no hazard to life.

Moon said she became a believer in Ogopogo in 1972 when assistant editor of the B.C. Motorist and doing magazine reserach in the Okanagan.

She found serious people from many walks of life has seen the snake-in-the-lake, often in groups as large as 50, and several on more than one occasion.

Moon began collecting information and finally concluded there was enough in her files to justify a book.

Accounts of Ogopogo range from obscure Indian stories through rock paintings of undetermined age, and dozens of eyewitness descriptions since the coming of the white man, to colorful verbatim reports accompanied by photographs.

Among them is a sighting by Sheri Campbell, of 153 Milburn in Victoria, who encountered the beast while water skiing in 1968, nearly running over it before tumbling from her skis.

She said it happened July 23 at 5:45 p.m. about seven miles north of Kelowna Yacht Club as she was being towed by a boat containing four friends who also saw 'Pogo.

Waves suddenly rose three to five feet on the water and Sheri said she saw about 20 feet of the creature resting just beneath the surface.

"Panic is the word — I had no idea where his mouth was," and she dropped the tow rope.

The boat turned, picked her up and pursued Ogopogo at speeds up to 45 m.p.h., but was unable to catch him, she said.

Co-incidentally, Sheri's father and mother both claim a sighting of Ogopogo many years earlier, July 6, 1952, and described him as having a coiled body, head like a horse and fluted back.

Last Aug. 3 Vancouver printer Ed Fletcher got five color photos from his speedboat during 12-15 sightings in an hour that afternoon. He had two companions who also saw 'Pogo's head, flattened and snake-like with two "things" standing up like a Doberman's ears.

When Moon was in Kelowna recently she met former premier W. A. C. Bennett and asked him if he had ever seen the legend of the lake.

"No Bennett has ever seen the Ogopogo," he replied. "But we know a lot of teetotallers who have."

Liquor Board Abolished

The provincial government moved Monday to abolish the B.C. Liquor Board, making good on a promise made two months ago by Consumer and Corporate Affairs Minister Rafe Mair.

In an order-in-council released Monday, The government terminated the appointments of board chairman Neil Davidson, vice-chairman Jiro Miyazawa and member Pia Tofini.

The board was established in 1973 by the former NDP government to hear appeals from liquor licensing and listing decisions.

Mair said March 31 that after the board was abolished — a move requiring legislation — appeals will be referred to the Corporate and Financial Services Commission, the general appeal body that hears appeals from a broad range of administrative decisions in the ministry of consumer and corporate affairs.

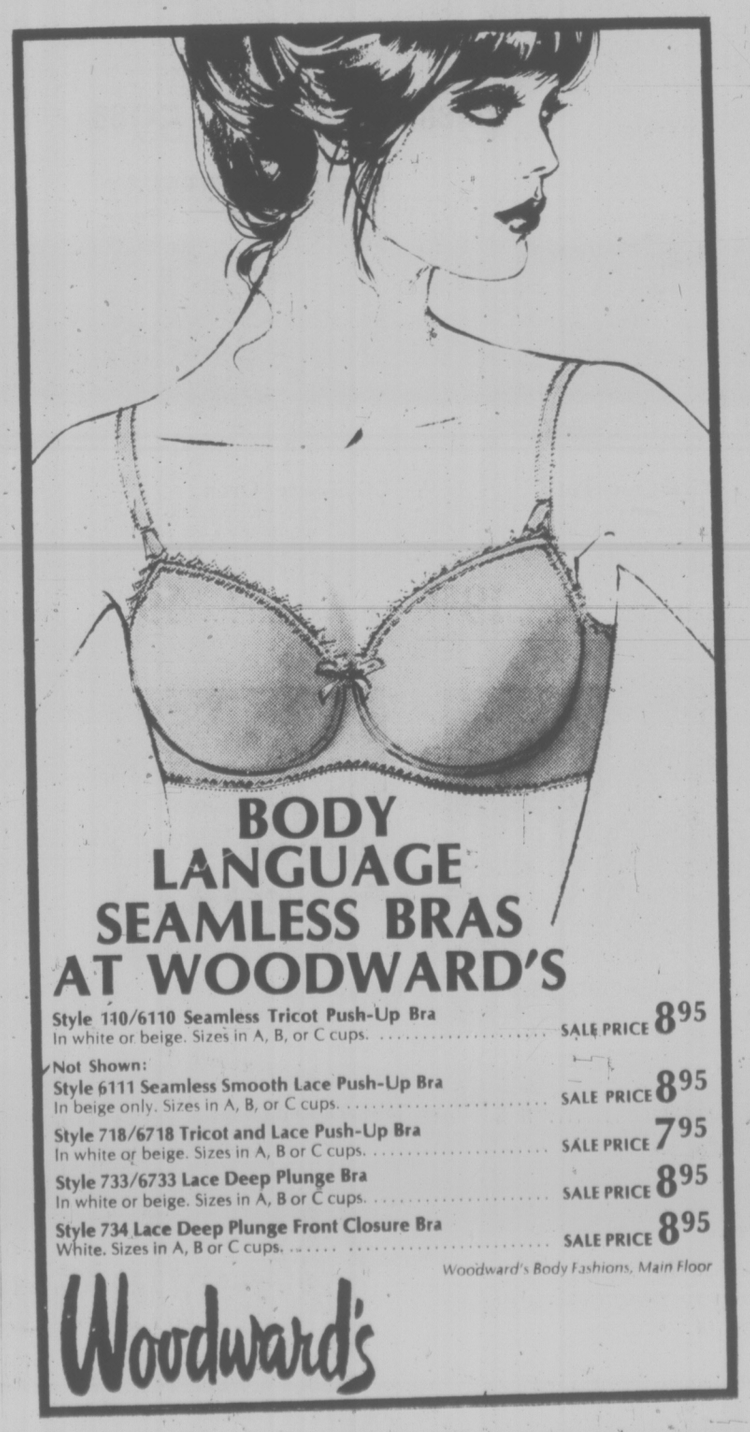

BODY LANGUAGE SEAMLESS BRAS AT WOODWARD'S

Style 110/6110 Seamless Tricot Push-Up Bra
In white or beige. Sizes in A, B, or C cups. ..... SALE PRICE 8.95

Not Shown:
Style 6111 Seamless Smooth Lace Push-Up Bra
In beige only. Sizes in A, B, or C cups. ..... SALE PRICE 8.95

Style 718/6718 Tricot and Lace Push-Up Bra
In white or beige. Sizes in A, B or C cups. ..... SALE PRICE 7.95

Style 733/6733 Lace Deep Plunge Bra
In white or beige. Sizes in A, B or C cups. ..... SALE PRICE 8.95

Style 734 Lace Deep Plunge Front Closure Bra
White. Sizes in A, B or C cups. ..... SALE PRICE 8.95

Woodward's Body Fashions, Main Floor

Woodward's

It costs less than you think to drive Canada's No.1 compact.

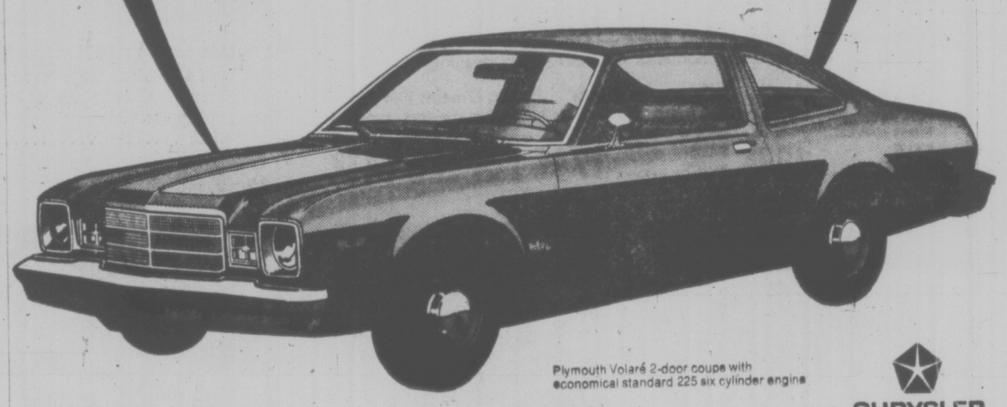

Plymouth Volaré 2-door coupe with economical standard 225 six cylinder engine

CHRYSLER CANADA LTD.

'77 Plymouth Volaré

$4,396. or less

It's true. The handsome Plymouth Volaré pictured here can actually be yours for $4,396. or less*. The compact with the accent on comfort. The compact with big car ride. The compact that has become "the winner" on Canada's automobile scene.

And what's more, you can enjoy Plymouth Volaré as is or add individual touches that make it personally yours. Options like bucket seats. Powerful V8 engines. Radial tires. Air conditioning. AM/FM stereo. Talk to your Plymouth dealer about Plymouth Volaré today. The price is definitely right!

Your Plymouth dealer's got it!

*Local taxes if any, not included.

Plymouth
CHRYSLER
Dodge Trucks
SALES/SERVICE
Buy or Lease.

LE BARON
NEW YORKER
NEWPORT
CORDOBA
GRAN FURY
FURY
VOLARÉ
ARROW/COLT
DODGE TRUCKS

Woodward's Annual HOUSEWARE EVENT

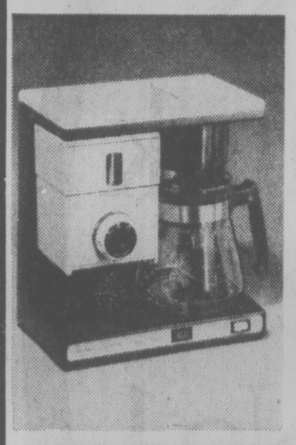

Save! CGE Coffee Corner
New, compact coffee maker with built-in canister stores and dispenses ground coffee, counts cups and adjusts brew strength. Automatically brews 2 to 10 cups of coffee (or tea) and keeps it warm.
SALE PRICE **54.88**

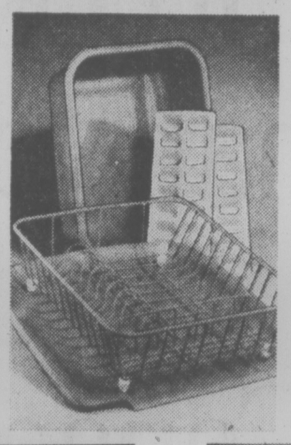

Rubbermaid Kitchen Helpers
Durable essentials in a choice of decorator colors.
SALE PRICES
Dish Drainer **3.99**
Drain Tray **3.99**
Dish Pan **1.99**
Ice Cube Trays (pkg. of 2) .. **1.44**

Sizzling Value! 24" Barbecue
Popular "beehive" model features a large wraparound cooking grill and enamel-on-steel firebowl. Complete with rotisserie and motor.
SALE PRICE **34.88**

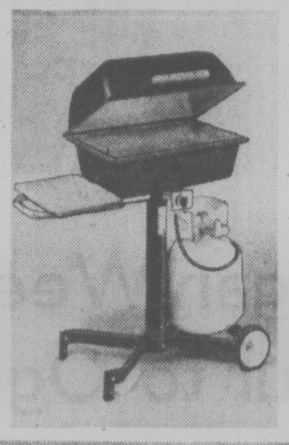

"Granada" Gas barbecue
Propane gas BBQ by El Patio, a cast aluminum shell, long-life lava briquets, even-heating "H" burner and easily accessible control. Complete with regulator, hose and 20-lb. LP tank (empty).
SALE PRICE **199.98**

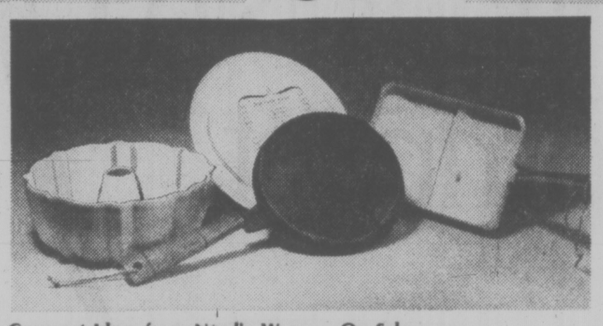

Gourmet Ideas from Nordic Ware — On Sale
Heavy cast aluminum with non-stick finishes for easy cleaning.

12-Cup Bundt Pan
For cakes, jelly salads or meat loaves.
SALE PRICE **11.88**

"Crepes 'N Things"
Pan with dipping pan, recipe booklet.
SALE PRICE **17.88**

Mr. Omelet Pan
Makes perfect omelets with ease.
SALE PRICE **14.88**

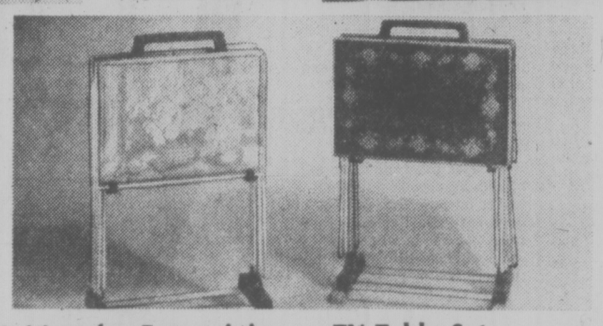

A Must for Entertaining — TV Table Set
Consists of 4 spacious trays on a convenient storage rack with casters. Choose an attractive "Rosette" or "Sunshine" pattern.
SALE PRICE ..... **29.88** SET

"Superhealth" Cookware by West Bend
Cast aluminum cookware requires minimal water or oil. Stay-cool knobs and handles.
SALE PRICES
1-Qt. Saucepan **13.88**
2-Qt. Saucepan **16.88**
3-Qt. Saucepan **17.88**
10" Frypan **18.88**
5-Qt. Dutch Oven **19.88**

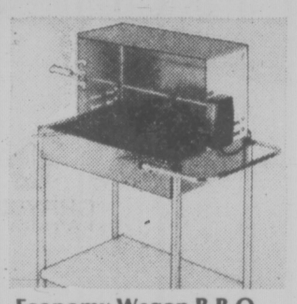

Economy Wagon B.B.Q.
Large rectangular grill has adjustable height for heat control. Hood for draft protection. Lower storage shelf and motorized rotisserie.
SALE PRICE **36.88**

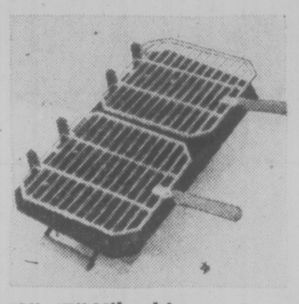

10"x17" Hibachi
Portable cast-iron hibachi features twin cooking grids, sliding vents for draft control and sturdy side handles.
SALE PRICE **6.88**

Patio Light Set
Light up your backyard parties with this attractive 6-light set. Weatherproof, complete with wiring, sockets, bulbs and "beehive" shades.
SALE PRICE ..... **6.88** set

Deluxe Ironing Board
Sturdy tubular steel construction with web-mesh table. 4-leg model gives added stability. Folds for easy storage.
SALE PRICE **19.88**

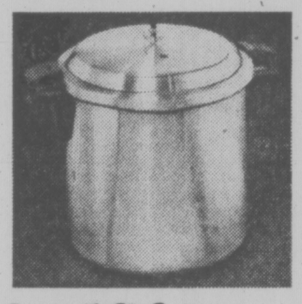

Presto 16-Qt. Canner
Formed aluminum canner is ideal for pressure cooling home preserves. Fast and safe. Holds up to seven 1-qt. jars.
SALE PRICE **59.88**

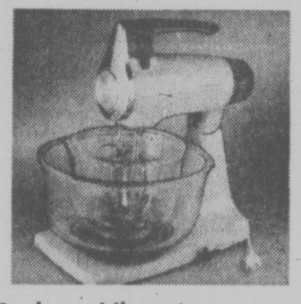

Sunbeam Mixmaster
Powerful 12-speed with two beaters that automatically rotate bowl on turntable. 2 glass mixing bowls and instructions. Avocado.
SALE PRICE **72.88**

Oscillating Fans
Keep your cool with one of these 3-speed fans.
SALE PRICES
12" Fan **44.88**
16" Fan **54.88**

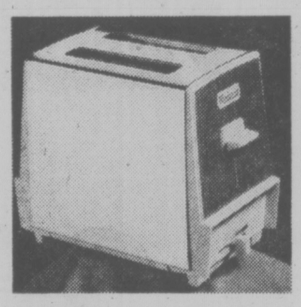

"Woodsonia" Toasters
Automatic pop-up. Color-coded slide control. Chrome finish with Bakelite end panels.
SALE PRICES
2-Slice **19.88**
4-Slice **27.88**

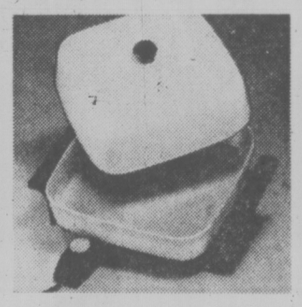

"Woodsonia" Buffet Frypan
Cast aluminum 11½" pan with vented lid. Thermostat control detaches, allowing pan to be immersed for cleaning. harvest yellow.
SALE PRICE **29.88**

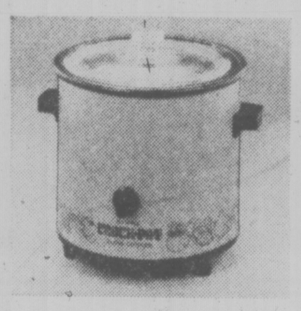

Rival Crock Pot
Slow cooks dinner all day unattended, so your meal's ready when you arrive home. 3½-qt. crockery liner with glass lid.
SALE PRICE **19.88**

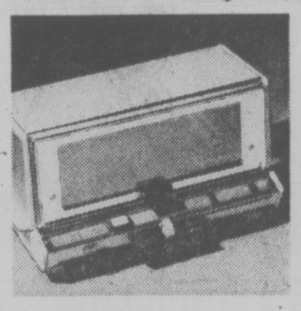

CGE Toaster Oven
Fully adjustable temperature control, hinged see-through door and convenient pull-out tray. Chrome trim, with black end panels.
SALE PRICE **49.88**

CGE Surge-of-Steam Iron
Steam and dry iron has accurate thermostat for all fabrics. 34 steam vents for maximum distribution. Water level window. Safety heel rest.
SALE PRICE **31.88**

Rubbermaid Garbage Can
Durable 17-gallon refuse container features lock-lid and sturdy side handles. Made to last and last. On Sale now!
SALE PRICE **8.44**

Melmac Picnic Set
Crack-resistant and easy to clean. Consists of 4 each: dinner plates, mugs and salad/cereal bowls. Assorted patterns.
SALE PRICE ..... **12.88** set

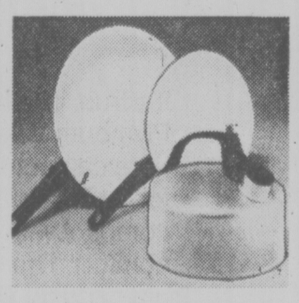

Kettle or Non-Stick Frypans
SALE PRICES
Stainless Steel Whistling Kettle **8.88**
10" White Teflon Frypan **4.66**
8" White Teflon Frypan **3.88**

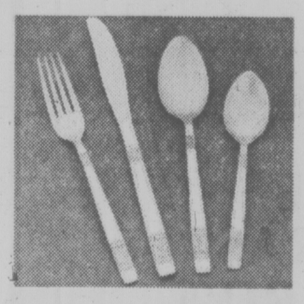

32-Piece Cutlery Set
Easy-to-care-for stainless steel set is perfect for home, cottage or boat. Practical and attractive "Symphony" pattern.
SALE PRICE ..... **11.88** set

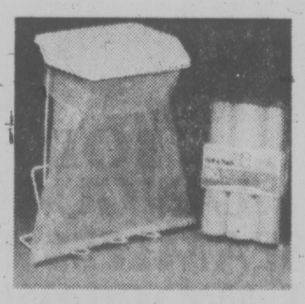

Roll and Rack
Waste receptacle attaches to back of cupboard door, 15-litre size.
SALE PRICE **5.99**

Tri-Pack Refill Bags
90 ..... SALE PRICE **3.33**

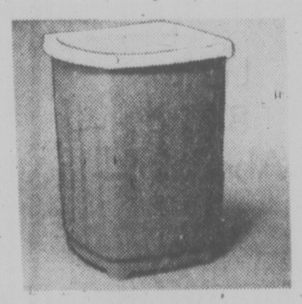

Lift Top Waste Basket
Rigid plastic waste basket is practical in so many areas of the home, from kitchen to garage. Choose from assorted colors.
SALE PRICE **3.59**

Woodward's Housewares, Main Floor

Woodward's Mayfair, phone 386-3322.
Store Hours: 9:30 a.m.-5:30 p.m. Monday to Saturday.
Evening shopping Thursday and Friday 'til 9:00 p.m.

Woodward's

School Boycott Spreads

NELSON (CP) Two hundred more students have become involved in the growing school boycott at South Slocan, 15 miles west of here.

On Monday, just 40 of 245 students at Mount Sentinel junior secondary school attended classes while parents and a handful of students picketed the building.

Boycotts at three nearby elementary schools continued Monday, with 21 of a total 233 students appearing at Slocan Park, Crescent Valley and South Slocan elementary schools.

The boycott is protesting the demotion of elementary school principal Alex Pereverzoff who will become a teacher in the area in September. Three schools over which Pereverzoff has been principal will be amalgamated then but he will not be principal of the new school.

Parents say they want Pereverzoff reinstated and will continue to keep their children out of school until the Nelson School Board reverses its decision concerning him.

Seventeen cars of pickets arrived at the Nelson School Board office Monday night to remind those attending a scheduled board meeting about the problems in South Slocan.

Premier Bill Bennett was to appear tonight at Castlegar as part of a Kootenay tour with the cabinet and the protesters plan to face Bennett when he speaks at the new civic centre there.

Last week a spokesman for the education ministry said the matter should be solved locally and the ministry shoud not become invoved. should not become involved.

School Insurance Costlier

VANCOUVER (CP) — Recent changes in fire insurance protection used by British Columbia schools are increasing local school costs because fire protection devices must now be included in school improvements and additions, say trustees.

In Maple Ridge school district, a significant part of a $2 million upgrading program is budgeted to meet fire protection standards set by the Insurance Corporation of B.C. The corporation has handled public school insurance since 1974.

Under the regulations, all plans for any major upgrading or addition to all public schools must be cleared through ICBC. the corporation then specifies what fire protection equipment must be included. This can include fire and burglar alarms, sprinkler systems and fire escapes.

Clarence Feters, Surrey School Board maintenance superintendent, said ICBC approval is needed for even the smallest addition.

"It's quite a chore, quite expensive."

Rendina Hamilton, of Penticton, former president of the the B.C. School Trustees Association, said districts that have many wood-frame schools have higher costs. Most schools are of wood construction and in need of more protection.

Peace Oil Cleanup Cost Reckoned at $400,000

FORT ST. JOHN (CP) — Robert Lawrence, president of Westcoast Petroleum Co. Ltd., said Monday that an oil spill caused by the rupture in Westcoast's pipeline near here will cost up to $400,000 to clean up.

Lawrence, from Calgary, estimated the spill size at "not more than 2,500 barrels" of oil, or 112,500 gallons. Earlier estimates were about 30,000 gallons.

Lawrence said five plastic, rubber and wooden containment booms were laid across the Peace River to contain the flow of the spilled oil. The the Peace River to contain booms were spre ad over a distance of 50 miles between the confluence of the Pine and Peace rivers and the community of Dunvegan near the B.C.-Alberta border.

He said the job of cleaning oil from the river and its banks, which began Monday, would continue for five to six weeks.

The blow-out occurred Friday night in a section of Westcoast Petroleum's 12-inch pipeline which runs along Stewart Creek.

Company officials at first refused to give any information on the spill, which has heavily fouled the creek and two major rivers.

Lawrence said it was the second burst on the pipeline since it was built in 1961. The first one occurred three years ago on the Salmon River.

Federal environmental department spokesman Tom Carscadden said heavy rain hampered early efforts to contain the oil and it was too early to assess what damage had been done.

P.S. SALE
SUMMER COATS
Reg. 85.00-95.00
$65.00
PANT COATS
½ PRICE
All made in London!
PICCADILLY—1017 GOV'T
5-30

Our FIFTH ANNIVERSARY Means SAVINGS in JUNE
The Wooden Spoon
Kitchen Shop
734 View St. Midtown Mall 5-31 384-8823

Victoria Times
TUESDAY, MAY 31, 1977 19
THIRD SECTION

Pipeline, Rail Problems Piled on Touring Clark

TERRACE (CP) — Pipelines and railways were the two chief concerns Progressive Conservative Leader Joe Clark met Monday as his whirlwind tour of British Columbia moved through three communities in the northeast sector of the province.

In a brief conference at Prince Rupert before flying to Stewart, Clark said the tour was meeting his objective of studying local problems affected by federal policy.

"It's a fact-finding tour of my purposes," Clark told a local reporter, who said local party organizers had been unaware of his itinerary.

"It's so I would be able to understand the problems of the country I propose to govern."

In each of the three communities the Clark tour visited — Prince Rupert, Stewart and Kitimat — local representatives told him how local development initiatives were frustrated by apparent federal indifference.

Mayor Ian McLeod of Stewart, whose copper-mining community is only a mountainside away from the southern tip of the Alaska panhandle, told Clark a deep-sea port could be developed in the area at low cost.

McLeod gave the leader a copy of an engineering study, commissioned by Stewart, into the feasibility of a rail link between the town of 1,200 and the province's Interior.

Although only 10 residents met clark at the Stewart dock, McLeod said the community was pleased.

★

SIGN OF TIMES

POWELL RIVER (UPI) — tory Leader Joe Clark may have learned something about the sign of the times when he took his grass roots tour of northern communities to a supermarket here over the weekend.

While being closely questioned by a local schoolteacher on Progressive Conservative economic policy, the 37-year-old Clark appeared to be unaware he has standing near a sign which read: "Young Turkey — Ideal for Barbecue."

Colleague Ron Huntington, MP for Capilano, pointed the sign out to Clark and the Tory leader later quipped it was just one of the hazzards a politician faced.

Earlier, a man with whom Clark had shaken hands was asked by reporters whether he was a Clark supporter, a Liberal, or a Social Crediter. "I'm not a Tory — I'm a alcoholic," the man replied.

BCR Unions' Chairman Bows Out

VANCOUVER (CP) — Jack Whittaker, chairman of the Joint Council of Trade Unions on the British Columbia Railway announced Monday that he has resigned.

Whittaker said it was not fair for him to represent the eight unions and 3,000 members on the railway when his union, the International Union of Operating Engineers, will have little or no actual connection with the railway once the Dease Lake extension is completed.

The provincial government has called a halt to work on the extension while an inquiry is continuing into the railway's affairs.

Glen Bowles, council vice-chairman, and United Transportation Union president, will act as interim council chairman until the council executive elects a chairman in the next month or two when union contracts are settled.

b.c. briefs

Pay Demands Less?

VANCOUVER (CP) — Negotiators for British Columbia's two pulp unions will present their contract demands to the industry next Monday and sources say they will be less than those of the International Woodworkers of America.

The Canadian Paperworkers Union and the Pulp, Paper and Woodworkers of Canada are submitting the demands to their respective memberships this week and negotiators will meet again Sunday to approve the proposals before they go to the industry.

Aid Promised

VANCOUVER (CP) — Greenpeace president Patrick Moore said Monday that his organization is prepared to support the Okanagan environmental coalition which is opposed to the use of herbicides in Okanagan Lake.

"We plan to get in touch with them and send someone up to help organize the campaign (against use of herbicides to kill milfoil weed in the lake)," said Moore.

Loss on Fruit

PENTICTON (CP) — Charles Bernhardt, president of the Okanagan Fruit Growers Association, said Monday fruit growers will lose money in the 1976 soft fruit crop despite federal and provincial price assistance.

Bernhardt said in an interview that income from fruit sales combined with government assistance will not meet the real costs of producing the fruit.

Program Curbs Urged

NANAIMO (CP) — Jim Robb, president of the Canadian Real Estate Association, Monday called for a five-year restriction on government programs to halt growing Canadian bureaucracy.

Robb told the annual convention of the B.C. Real Estate Association that at the end of the five-year term, bureaucrats should be able to justify the programs' continued existences or the projects should be disbanded.

Freight Aid Wanted

PRINCE GEORGE (CP) — A Prince George Chamber of Commerce brief to the royal commission on operation of British Columbia Railway asks for preferential freight rates for goods travelling northeast from here, chamber spokesman Al Cordiner said Monday.

Cordiner, who said the brief was still being drawn up, said construction of the proposed B.C. Rail link from Anzac, 70 miles north of here, to Tumbler Ridge, about 60 miles east in the northeast coal area will open up vast markets for the city.

GIANT JUNE SALE!
EVERY WIG IN STOCK DISCOUNTED
by 20%
This is our big sale of the year. All our regular high quality merchandise included (no hold-overs).
DON'T MISS THIS ONCE A YEAR CLEAR-OUT!

Our regular wig prices range from $25 to $60.
These prices will all be DISCOUNTED BY 20% for the duration of the sale
PERMANENT
NAILS & LASHES
FANTASTIC NEW SERVICE
PROFESSIONALLY APPLIED NAILS. THE WORLD'S FINEST PERMANENT NAILS
FINGERNAILS — We've given long-lasting perfection to split, broken, chewed and unslightly nails, in two hours. We offer an immediate cure for nail biters. Your new nails will withstand typing, scrubbing and all the daily chores a model's hands never touch.
$35.00 COMPLETE
New and safe
The Nail System

SEE OUR MAGNIFICENT
NEW PERMANENT EYELASHES
Our stores carry every major brand of wigs on the market.
Ranging from the incomparable (Adolfo) to everyone's favorite (Royal Series).
We offer complete wig service by professional stylists, and the largest selection of wigs and hair goods in the province.
EAR PIERCING 6.95 COMPLETE
JUNE SPECIAL PRICE
*Blink Bonnie
Hillside Shopping Centre
595-6262
5-31

GOLD'S FABRICS
Sensibly Priced, Quality Fashions for Apparel and Home
. . . PRICES GOOD 'TIL SAT., JUNE 4th
HURRY, SALE STARTS WEDNESDAY
easy-sewing summertime Fabrics

DOOR BUSTER SPECIAL:
POLYESTER DOUBLE KNITS
All time fashion favorite dollar stretcher ——— Solids for summer 60" wide. Reg. 2.99 ..... 2.44 yd.
POLYESTER INTERLOCK PRINTS
Diane Von Furstenberg looks, stripes, monotones and others all 60" in 100% polyester
Reg. 4.99 ..... 3.88 yd.
Jiffy SIMPLICITY 8007 7353 BLOUSE
SPRING and SUMMER SUITINGS
Look of linens — the natural look for summer — polyester cotton and acrylic 60"
Reg. 4.99 ..... 3.44 yd.
SUMMER FASHION PRINTS
Sundresses — sun tops — it's sun-sational — cotton blends 45" wide to 2.99
2.44 yd.
FINE LINE CORDUROY SOLIDS
A summer weight corduroy — 45" Easy-care cotton and polyester.
Reg. 2.89 ..... 1.44 yd.
CALCUTTA CLOTH SOLIDS
One of fashion's bottom weights in cotton and polyester 45" wide .....
3.49 yd.
WHITE SEERSUCKER SOLIDS
White is right for summer sun dressing. Polyester and cotton 45" wide.
Reg. 2.99 ..... 2.44 yd.
T-SHIRT PRINTS
Our total selection of T-Top Knits 60" wide, cotton and polyester blends
Reg. to 4.99 ..... 1/3 OFF
VANCOUVER
• 2690 Granville and 11th Ave. 11th and Arbutus
• 341 Lonsdale, North Vancouver (at 3rd St.) Mon.-Wed., Sat. 9:30-6, Thurs. and Fri. 9:30-9
• 435 North Rd. (Cariboo Centre) Mon., Tues., Sat. 9:30-6, Wed., Thurs., Fri. 9:30-9
SURREY • 10653 King George Hwy.
VICTORIA • 1585 Hillside Ave. Mon.-Fri. 9:30-9, Sat. 9:30-6
PRINCE GEORGE • Pine Centre Shopping Mall
GOLD'S FABRICS
5-31

dear abby

Wheeler's Mama Trusts the Lord

DEAR ABBY: I certainly identified with MIKE'S WIFE, the lady whose husband drives 200 miles a night to deliver newspapers and has had two serious accidents in five years. She said Mike has been driving for 20 years, and whenever he left, she was a nervous wreck until he returned home safely. She also said she'd begged him to change jobs, but he refused.

Maybe I can give her a different point of view: My husband, David, is also a truck driver. he drives an 18-wheeler and is gone for a week to 10 days at a time. We've been married for six years, and the first year I was a nervous wreck if David wasn't home when I expected him. I'd find myself crying and shaking and planning his funeral.

It finally dawned on me that if the good Lord decided to take David, He would take him, and no amount of worrying on my part would change things.

From then on, every time David leaves on a trip, I pray to God to protect him from harm and get him home safely. Then I rest easier, knowing that my David is in God's hands.

Thanks, Abby, for being there.—DAVID'S WIFE.

DEAR WIFE: And thanks for reminding us that there is enormous power in prayer. Read on for a letter from another trucker's wife:

DEAR ABBY: I married Luke, a wonderful guy who drove a truck long distances for a living Sometimes he'd be away from home for a whole week.

After four years and two babies, I begged Luke to quite that job because I worried constantly that he'd get killed on the road, and I wanted him home every night. I pleaded and nagged until he finally quit his job and took a truck driving job in town. It didn't pay nearly as well, but at least he was home every night. He stayed with it for a year, but I knew he wasn't really happy. He never complained, but I could tell he missed the road.

Then we had a long heart to heart talk, and I agreed to let him go back to his old job — long distance trucking. Over night his happpy attitude returned!

I'd be lying if I said I didn't miss him, but I would rather have a husband who's happy when he is home, than one who isn't quite so happy but is home all the time.—LUKE'S WIFE.

DEAR WIFE: Your Luke is lucky to have you for a wife.

DEAR ABBY: How did you get so far afield in your answer to that man who wrote to say that his mother (a former school teacher) returned all his letters after having "corrected' his spelling and grammar with a red pencil?

He was hurt to the point of writing to you, and you told him that his mother was doing him a favor by pointing out his mistakes.

Good grief! You should take a poll to find out how many mothers get letters regularly from their married sons. And of those who do, how many really care if the letters contain a few errors in spelling and grammar.

I would have advised that man to quit writing to that crab of a mother for six or eight months. Then she might get the message and toss out those red pencils.—C.H.

Dear C.H.: Sorry, but your suggestion is no improvement on my answer. I did advise him to let his mother know that her red pencil corrections irritated him and to please Knock it off.

P.S. SALE

SUMMER COATS
Reg. 85.00-95.00
$65.00

PANT COATS
½ PRICE

All made in London!
PICCADILLY—1017 GOV'T
5-30

MAUI
"Home Away from Home"
Units available through the Fall
(Discounts for Tenancies of 1-month or more)

PUAMANA
ROYAL KAHANA
PAPAKEA
KANAI A NALU

Full details from Mr. Anderson
Office 383-4147 5-31 Home 477-4958

Women Allowed to Order Pints

By NORMAN CRIBBENS

MANCHESTER, England (CP) — Women of Manchester have established their right to order beer by the pint in local taverns. They did so in a test case brought by a woman teacher under Britain's new Sex Discrimination Act.

The teacher, 26-year-old Diane Williams, claimed in court that the licensee of The Church Inn had contravened the act by refusing to serve her a pint.

Judge Henry Kershaw allowed her claim and ruled that under the Sex Discrimination Act landlords must serve pints to women if so requested.

"This is a great victory for all women," Miss Williams said outside the court. "Whether they like to drink beer by the pint or not, they should not be denied what is their legal right."

Miss Williams said her court action was partly financed by th Equal Rights Commission.

In court William Imus, landlord of The Church Inn—once used by bellringers at a local church—said he did not dispute the new law. He said he refused to serve Miss Williams for reasons not connected with her sex.

"I refused to serve her because she was with another woman I had barred from the tavern. There is nothing wrong with women drinking pints, but I don't like it. It's unladylike. Pints make women fat and ugly.'

Imms said he would have to put an extra penny on a pint of beer in his pub to pay for the £250 of legal costs he had incurred over the case.

Free for The Asking

By HARRIET HART

Did you know that oil companies have been and are still actively engaged in offshore drilling along Canada's east coast and that in 1971, oil was discovered 180 miles southeast of Halifax?

The 36-page illustrated booklet Resources Under the Sea says that the part of the continent which extends beneath the sea offshore from Canada, covers as area about half as large as Canada's total land area.

The booklet explains the procedure of offshore drilling and what measures are being taken to avoid pollution of the environment. You will also learn that Canada uses some of the world's largest semi-submersible drilling rigs, designed to withsatand the rigors of the Canadian winter.

the 20-page illustrated brochure This Changing Earth points out that changes go on at all times on the face of the earth and how features which were formed thousands and millions of years ago are being reshaped.

During the ice age, which ended some 10,000 years ago huge glaciers covered large areas of the world. Now glaciers can only be found in some high mountain regions and near the poles.

You are informed how sedimentary, volcanic and other types of rocks were formed and thus will gain an insight into the real age of our earth. For instance, the oldest known fossils are more than 500 million years old and the oldest sedimentary rocks date back 3,500 million years.

For either publication write to: Information Division, Energy, Mines and Resources Canada, Ottawa, Ont. K1A Oe4.

Please allow at least two to three weeks for delivery.

COLLECTOR'S CORNER BY TOM BATESON

Vested Suit Sale

In the Tip Top tradition, we present these fine quality suits at a price that can't be outdone anywhere else in Canada.

This is an outstanding selection from our regular Tip Top brand name vested suits. The pure wool and polyester/wool blend fabrics are expertly tailored and of course, available in current popular stylings. The wide selection of colours are interpreted in a great array of plains and patterns.

Quality and craftsmanship make this select group of suits an outstanding value.

Original price to $199.95.
Now, pay just $109.98.

Save up to $90 on a quality Tip Top vested suit. The price is only outdone by the great looks.

Final 4 days

ONLY $109.98
REG. TO $199.95

TIP TOP

USE YOUR CONVENIENT TIP TOP ACCOUNT

HILLSIDE MALL — 1412 DOUGLAS STREET — HARBOUR SQUARE

Half Price Sale

Tip Top is overstocked! So just in time for Father's Day gift buying, we are reducing a wide selection of current stock by half price. Incredible savings on top quality menswear.

SPORT COATS

This is the biggest sport coat sale of the year. Save half the original price on the newest looks in spring and summer sport coats. The fabrics are cool polyester/wool blends and 100% polyester in mid and light-weights. Cool colours too — summery pastels in plain and fancy designs. Without a doubt, the best savings on quality sport coats this year.

ORIGINAL PRICE TO $85.00

SUMMER TROUSERS

To go with your new sport coat. Light and regular weight 100% texturized polyester and polyester/wool blends. These trousers are cool and comfortable, and at half-price, too much of a bargain to ignore. Available in summery pastels.

ORIGINAL PRICE TO $24.95

CASUAL SUITS

Go casual this summer in a two-piece leisure suit. Tailored in light polyester/cottons and other spring and summer fabrics. These popular suits come in a variety of styles including the 'safari'.

ORIGINAL PRICE TO $50.00

SPORT SHIRTS

Choose from an outstanding collection of long-sleeve sport shirts. This is a terrific value. Fashionable woven fabrics in plains, checks, abstracts and tonnes.

Save over 60% on a special group reduced to only $8.99
ORIGINAL PRICE TO $18.00

SHORT-SLEEVE DRESS SHIRTS

Great for the office on hot summer days. The white and pastel shades make you look cool. The polyester cotton blend makes you feel cool. Stock up on this incredible half-price buy.

ORIGINAL PRICE TO $10.00

50% OFF

TIP TOP

USE YOUR CONVENIENT TIP TOP ACCOUNT

HILLSIDE MALL — 1412 DOUGLAS STREET — HARBOUR SQUARE

family

OFF THE WALL

Louise DeGrave

Ralph and I like to think we do our little bit to fight inflation.

You can imagine, then, how distressed we were when our neighbors, the Markles, sold their home and the new owner put the house back on the market the day after the Markles moved out — for $11,000 more than he had bought it for.

Now, Ralph and I, being property owners, are as concerned as the next person about seeing our investment increase in value. But knowing, as we did, that the Markles had made $18,000 off the same house, we began to get concerned that the property tax assessor might think our place was worth just as much.

This, of course, is not the case at all. Before Ralph gave up his pretensions as a gardener and home handyman, the house must have decreased in value 15 per cent in our first year alone. But tax assessors never notice things like the stumps of five recently deceased bougainvillea bushes or shutters that close with five-inch gaps.

Our second concern was what realtors might be telling prospective buyers about this house: "Yes, folks, not only is this a charming little home, but it has increased $11,000 in value in the last week alone?" (Unlikely).

We knew the poor buyers would find out the dreadful truth as soon as they moved in. I mean, it seems to be a tradition in our neighborhood to greet the new people while shaking your head in disbelief and exclaiming, "I don't believe you paid $52,000 for this place. Why, I remember then the Harmons bought ir for nine!"

Now, we're not home a lot but we decided that when we were, we should try to forewarn some of the hordes of innocent prospective buyers who came to look at the Markles' house. It was possible that someone would decide the house was worth $11,000 more than last week, anyway, but we just thought they ought to know.

The first tactic involved stationing either Ralph or myself on the other side of the Eugenia bushes until buyer and agent appeared on the front lawn. This was our cue to walk by and inquire spontaneously, "Don't tell me the Markles' house is for sale again! I know it just went for $59,000 last week. What are the asking for it now? . . . $70,000? Oh, you're kidding!"

The script stayed the same but the opening lines had to be alternated for variety. For example, we could go over on the pretext that we had heard some noise next door and knowing that the house was just recently sold, we just wanted to make sure someone wasn't making off with the beamed ceilings.

Or, we would sit on our patio just on the other side of the fence carrying on a loud converstion as buyers perused the back yard.

"Would you believe, Ralph, I heard that the Markles' house next door is back on the market for $11,000 more than last week."

"No!" Ralph would exclaim.

The home hasn't sold yet, though we're not sure why not. Maybe most people know an over-priced, speculated house when they see one. Maybe we had nothing to do with it.

(You just never know.)

your health

'The Pill' And Smoking

By Lester L. Coleman, M.D.

I take oral contraceptives. My husband says that he read somewhere that women who take the pill should not smoke. Is there any truth to this? — Mrs. E.L.L., Tex.

Dear Mrs. L.: Since there is a slight risk of complication to women who take the oral contraceptive, doctors carefully evaluate the patient for whom they prescribe them, and actively follow their patients for possible side effects.

It is well established that the increased smoking habits of women have generally made them more susceptible to heart attacks. Women are slowly, but definitely, catching up to the frequency of heart attacks suffered by men.

A long detailed study has recently been completed by Dr. A. K. Jain, of the Population Council of New York City, on the relationship between tobacco and oral costraceptives. His work confirms the original studies done in England by Dr. J. I. Mann on this important problem. Dr. Jain's conclusion states that there is strong evidence to suggest that the combined effects of smoking and oral contraceptives increase the risk of heart attacks.

His results indicate that women who take "the pill" should be encouraged to give up smoking. Specifically, Dr. Jain says, "Smoking should be considered another contraindiction for the prescription of oral contraceptives. This may apply especially to women over 40. However, it is quite likely that the relationship may hold even for women 30 to 39 years of age."

Your husband has given you good advice. You should follow it.

★ ★ ★

My doctor suggested a course of gold treatments for my arthritis. I thought that this was long since discontinued. — Mr. T. W., Wash.

Dear Mr. W.: Gold salts are still used to alleviate the symptoms in some cases of rheumatoid arthritis. For many years, this form of treatment had been enthusiastically given, then, for a while, discarded.

At a meeting of the American Rhuematism Association the value of gold salts was accepted for carefully chosen cases. You can be certain that if your doctor chose this form of therapy, it was done with prudence.

Barbecued Fried Chicken

1 broiler-type chicken (approx. 2½ to 3 lb.), cut up in serving-size portions or use tray of chicken pieces (thighs, breasts, drum sticks, etc., of equivalent weight)
1-3 cup all-purpose flour
1 tsp. salt
dash pepper
2 tbsp. butter
2 tbsp. salad oil
1 cup catsup
½ cup water
1 clove garlic, crushed
2-3 cup finely chopped onion
½ tsp. salt (or to taste)
dash pepper
3 tbsp. lemon juice

Coat chicken pieces one at a time with a mixture of flour, 1 tsp. salt, and dash pepper (place seasoned flour in paper bag for convenience). In skillet, heat butter and salad oil. Brown chicken pieces on all sides. Remove from skillet; drain off drippings. Return 1 tbsp. drippings and chicken to skillet.

Meanwhile, in saucepan, combine catsup, water, garlic, onion, ½ tsp. salt, and dash pepper. Bring mixture to boiling, reduce heat; simmer, uncovered, for 15 minutes. Remove from heat; stir in lemon juice until well combined. Pour sauce over chicken. Cover; cook slowly for approx 35 to 45 minutes or until chicken is tender; turn chicken frequently and baste. Makes four servings.

Note — This recipe can easily be doubled or tripled for a larger group.

THE MOTHER EARTH NEWS

...it tells you how

HOW TO MAKE ROSE BEADS

Lucie Hupp, a West Coast gardener, has written in glowing terms about the magnificent and enduring fragrance of a 50-year-old string of rose beads given to her by a friend. That's nice, of course . . . but what's even better is the fact that Lucie would like to tell you how to make rose beads of your own.

"In the cool of the morning," she says, "pick two or more quarts of fresh rose petals. Grind them in a mortar and pestle or a blender and add about one-quarter teaspoon of copperas. Mix thoroughly till the petals are finely crushed."

According to Ms. Hupp, you should next press and roll a scant teaspoonful of the crushed petals and copperas in the palm of your hand until it forms a rough ball. Do this again and again until you've processed all the material. The blossom spheres are then placed on a newspaper-lined, high-sided cookie sheet and set out in the sun to dry. Shake the balls around from time to time during this drying process and roll them more tightly with your hand until they're fairly firm.

As the beads become solid enough to hold their shape, pierce each one gently with a needle and thread it on string, dental floss, nylon fishing cord or a fine wire. The little balls will continue to shrink and harden as they dry . . . until they will be quite small and a very dark charcoal-black. When finished, they're quite attractive and will hold their fragrance for years.

Oh yes! Lucie notes that copperas (also called ferrous sulfate, green vitriol, iron vitriol and iron sulfate) is a bluish-green, crystalline, saline-tasting, water-soluble, hydrated solid sold in powder form at most drugstores.

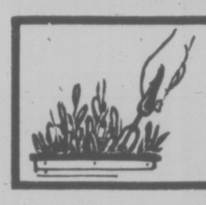

indoor gardens

By LYNN and JOEL RAPP

Plant foods are available is several forms. There are liquids (aside from specific organic liquids, most are chemical preparations concentrating on the "big three": nitrogen, phosphorous and potassium). Slow-release tablets are made to be tucked into the soil mix. (Supposedly each watering will release a measured amount of fertilizer.) Powders are widely used and probably the most convenient of plant foods. They are available in a wide variety of formulas and can be measured exactly and dissolved in water. You can feed when you water and shake thoroughly until completely dissolved. There are tablets made of fish emulsion, but we have found them difficult because they attract mold pockets while inserted in the soil. When you have a great many plants, this runs into more money than a liquid and it is easy to lose track of which plant got what when.

We suggest finding one good plant food and sticking to it. Occasionally, the plant can be treated to a vitamin-hormone cocktail, but there's no need for a pantry full of expensive plant foods. Feed plants during their growth period only, which is spring and summer, then stop during the dormant period (winter). If your plants are growing under artificial light, then you will need to feed them throughout the year.

Don't feed a sick plant. It only makes matters worse. Allow the plant to "fast" and heal naturally. Don't feed a new plant for ae least a month after you bring it home. You can be sure the plant has been fed generously in the greenhouse to encourage rapid growth. Don't feed a plant you are about to transplant or one newly transplanted for at least two weeks. Most plants can be fed monthly, except for flowering plants and plants growing in exceptional light.

She Teaches Men Tricks

SAN DIEGO (UPI) — It may be easy to figure out that a man has to give a little something to win a lady's affection, but it's not so easy to know what that something is, says Colette-Michelle, who teaches "masculine survival."

"I found so many divorcees, women that did not enjoy their man," said the svelte, French-born exponent of strong man-woman relationships. "I decided to let men know some of our secrets."

Armed with that goal, a background in fashion and finishing school techinques and extensive study of relevant literature, she developed a classroom and lecture program at the Midway Adult Centre here to teach men how to win skirmishes with women.

"I give the class tactics and techniques," she said.

"Most women, regardless of how traditional or liberated they claim to be, want to be treated as unique individuals.

"Women enjoy looking up to a man, and to be softly led by a man. Women enjoy a politely aggressive man . . . that radiates masculinity . . . and yet can be sensitive."

Ms. Michelle said two types predominate in her class.

First is "the man who is truly interested in pleasing a woman and wants to learn more tricks."

And second, "the poor man who really freezes up. He's thinking, 'How can I get her into my apartment, I don't know what to do.' He wants to be so perfect that he falls over his own feet."

Her class starts with appearance, "the first key to being an attractive male."

"This is very high on the list of women, so I teach grooming hints such as good stylist haircuts, now that men have a lovely crop of hair."

Also important: "Manly scents" to be detected as a man bends to kiss a woman. "And don't forget to put some fragrance on the moustache."

Clean and well manicured hands: "Remember that a woman's body is going to be touched by those hands."

Physical condition. "I believe that a slim person is very sexy. Fat, I equate it to laziness."

Clothes. "Women like a man to overdress. They equate his way of dressing with being contemporary.

"A very sexy thing is a shirt open showing off the chest without the T-shirt — tacky — and a short little gold chain."

The class also deals with entertaining a woman. Ms. Michelle's instructions include how to pick up a woman, order for her in a restaurant and invite her back to the castle.

The female sexuality presentation is made by Ms. Michelle and a psychologist who wrote a dissertation on that subject.

"Many men don't know how to read signals sent by women," she said. "And yet, we constantly send signals: body language, pitch of voice, way of dressing."

Her final class session deals with niceties and mood settisg. Some of her recommendations: Ravi Shankar, Andre Previn, Frank Sinatra recordings, mood and good food restaurants, floor cushions, ability to make a good alcoholic or a non-alcoholic drink and a simple but tasty meal, and conversation about something besides sports.

Her tactics and techiques go to a basic problem she sees in modern society:

"There is so much confushion and divorce, and I believe it is because there is no true, meaningful communication between the two partners. A lot of people think they communicate, but they don't really hear what the other party is saying.

"I believe that we do not take time enough anymore to find out what the other person needs. Both men and women are very afraid to express their feeling and tell each other what they really need. And men seem to have the most difficulties in expressing emotions."

The Petite Shop

Summer Dresses

Sun dresses, fun dresses . . . sleeveless, sleeves and a variety of lengths in both plains and the prettiest floral prints! We have dresses of every description and suggest you shop early while this selection is at its best.

Proportioned Slacks

An excellent selection of these slacks for those 5'4" and under. We also have regular lengths for the taller girl.

June M. Charlton

OPEN MONDAY TO SATURDAY 9 to 5:30 — VISIT US SOON

5-31 In Our New Location — 1306 Broad Street

FLY TO COMOX CAMPBELL RIVER with Connecting Flights to POWELL RIVER

Leave VICTORIA 10:20 a.m. and 5:00 p.m.

ISLAND AIR 656-7132

BUTLER BROTHERS REFRIGERATOR SPECIAL

$398

ADMIRAL 13 CU. FT. 2-DOOR

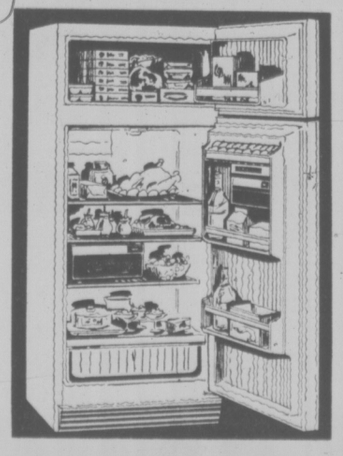

★ Automatic Cycle Defrost
★ 12.85 Cu. Ft. (10.32 and 2.53)
★ Zero Zone Freezer
★ Full Width Crisper
★ Left Hand Door
★ Harvest Gold Only

Butler GROUP

BUTLER BROTHERS Appliances

1720 Douglas 383-6911 5-31

Who puts more value into a free arm sewing machine?

Quality, features and $40 savings say it's Singer!

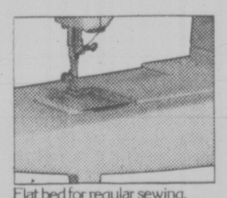

Flat bed for regular sewing.

Free arm for in-the-round sewing without opening seams.

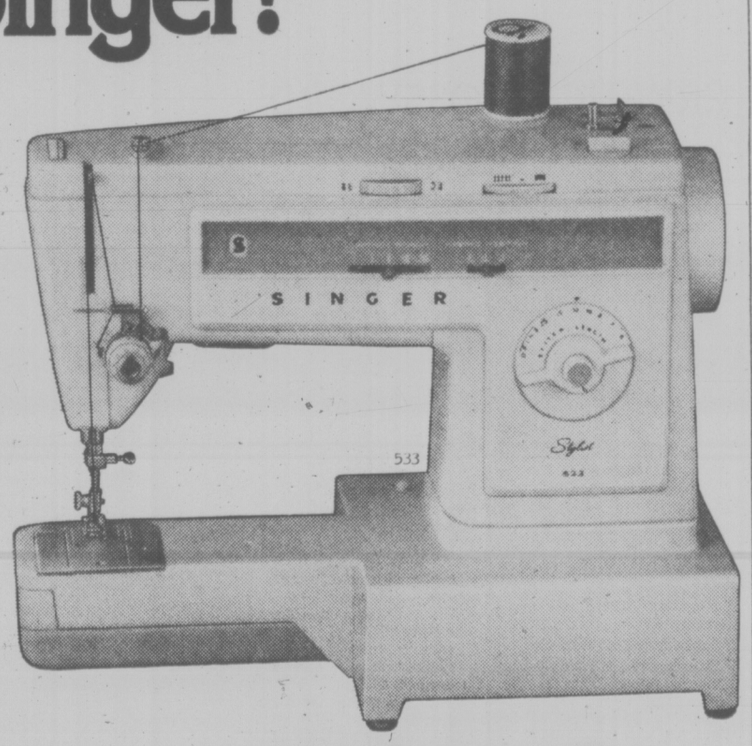

Now free arm convenience is yours on our popular Stylist* stretch-stitch machine! Free arm means never having to struggle with another collar, cuff, pant leg, sleeve. Or any other hard-to-get-at area. Just slip your fabric over our free arm and away you sew. For regular sewing, just snap on the flat bed surface.

No matter what you're sewing, the Stylist has a stitch built in to do the job. 3 stretch stitches for today's knits, zig-zag, straight, slant overedge and blindstitch, too. Plus our fumble-free front drop-in bobbin, pushbutton reverse and more.

See how much easier sewing is when you have a Singer free arm to give you a helping hand. With all those features, famous Singer quality and $40 savings, (it's regularly $269.95) you aren't likely to find a better value, anywhere!

Credit terms available.

*Trademark of Singer Company of Canada Ltd.
†Price may vary.

$229†

(carrying case or cabinet extra)

Offer Ends Saturday!

SINGER

Sewing Centres and participating Approved Dealers

Sure we're best. We taught the world to sew.

Also available at DUNCAN 748-8643 NANAIMO 453-4622

VICTORIA Hillside Shopping Centre 595-4545

FAMILY CIRCUS

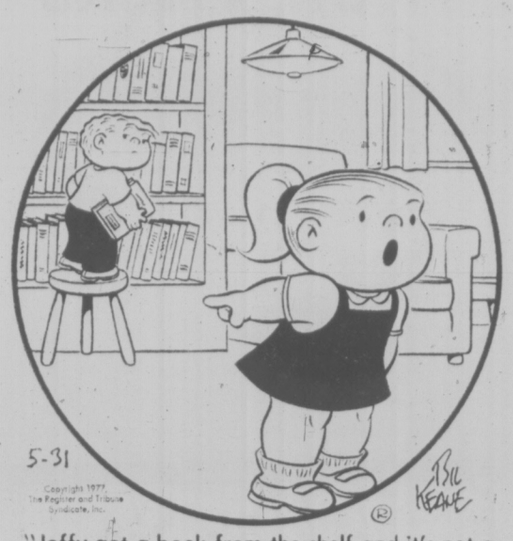

"Jeffy got a book from the shelf and it's not a Dr. Seuss!"

DENNIS THE MENACE

"ISN'T THERE SOME WAY WE CAN GET MARGARET A KID OF HER OWN TO BOSS AROUND?"

CATHY

HAGAR

PEANUTS

BROOM-HILDA

MISS PEACH

B.C.

WIZARD OF ID

APARTMENT 3-G

NANCY

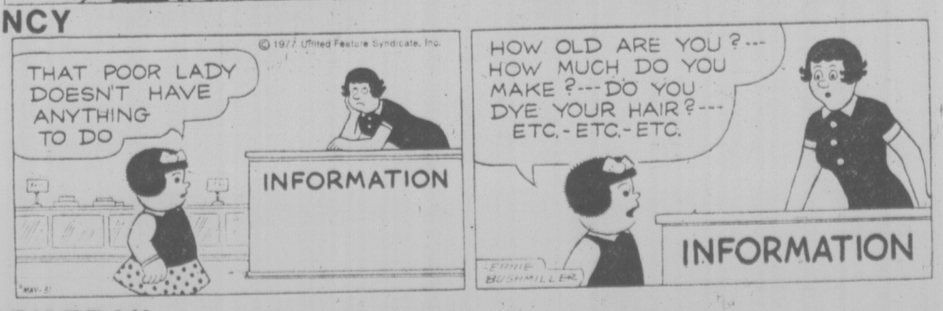

MARK TRAIL

The Bridge Expert

By FRED KARPIN

The determination of what card to discard correctly is one of the basic techniques to the game of bridge. However, there are very few positive rules that one can adopt and apply indiscriminately, for each situation, no matter how similar it may appear to be to some previously encountered situation, usually has some points of dissimilarity.

One valuable rule on discarding, or signalling, is to signal with the highest card that can be spared. It then follows that any high encouraging discard, given as a signal, denies the next higher card, and promises the next lower. Today's deal illustrates this theme.

★ ★ ★

East put up the heart queen on the opening lead. This was a good third-hand play, to prevent a hold-up by South if the latter possesses the king. South properly won the trick with his king, fearing that if he didn't, and West possessed the heart ace, then a heart return by East would result in the decapitation of South's king.

Knowing that West had started with four hearts (West had led the three-spot as his fourth highest and declarer had the deuce), South returned a heart, East's ace capturing dummy's nine. East then led his remaining heart, East taking his ten and jack. On the last heart lead East discaeded the ten of spades.

West now knew ot to load a spade, for this reason. East undoubtedly had the ace of spades, but East did not have the jack, for with the jack and ten of spades East would have discarded the jack (the highest card that can be spared.). Hence South was known to possess the spade jack; and in combination with dummy's king, a spade trick would be created for South if West led either the queen or four of spades.

So West made the passive return of a club, and all declarer could come to were eight tricks, since he could not establish a spade winner.

NORTH
♠ K 7 5
♡ 9 8 6
◇ A 10
♣ K Q 4 3 2

WEST
♠ Q 2
♡ J 10 7 3
◇ 8 6 5 3
♣ 8 7 5

EAST
♠ A 10 9 8 4
♡ A Q 5
◇ Q J 9 2
♣ 6

SOUTH
♠ J 6 3
♡ K 4 2
◇ K 7 4
♣ A J 10 9

The bidding:

South	West	North	East
1 ♣	Pass	3 ♣	Pass
3 NT	Pass	Pass	Pass

Opening lead: Three of ♡.

CRYPTIC CROSSWORD

ANSWERS TO MONDAY'S PUZZLE

ACROSS
1 Ideal
4 Sparrow
8 Observe
9 Frill
10 Ally
11 Argument
13 Lair
14 Unit
16 Nightcap
17 Stag
20 Alter
21 Hair-net
22 Directs
23 Go off

DOWN
1 Isolation ward
2 Easel
3 Lard
4 Sherry
5 Affluent
6 Raiment
7 Well thought of
12 Historic
13 Lighter
15 Lashes
18 Tango
19 Ring

CLUES

ACROSS
7 Flowers some pull up in spring (6)
8 Fancied to win but dropped off (6)
10 Decline to keep awake? (4, 3)
11 Mountains where shooting occurs (5)
12 Status for cabs (4)
13 He composed in subtle harmonies (5)
17 Follow and seize (5)
18 Emperor who played with fire (4)
22 Sally follows a direction to arm (5)
23 It loves wild flowers (7)
24 A Press organization thinly scattered (6)
25 Shut up (6)

DOWN
1 They're not empowered to go over our heads (7)
2 Fix a quiet spot (7)
3 It may be cocked with the thumb—and nose! (5)
4 Good road for a driver (7)
5 Breaks up bridges (5)
6 He sums up an unpleasant creature (5)
9 Insulting attack (9)
14 Suggest you give someone a ring (7)
15 Even in sorrow taxpayers contribute to it! (7)
16 Ship that goes by land (7)
19 Document you take from a letter (5)
20 Her heart's across the Atlantic (5)
21 Standard article for a girl (5)

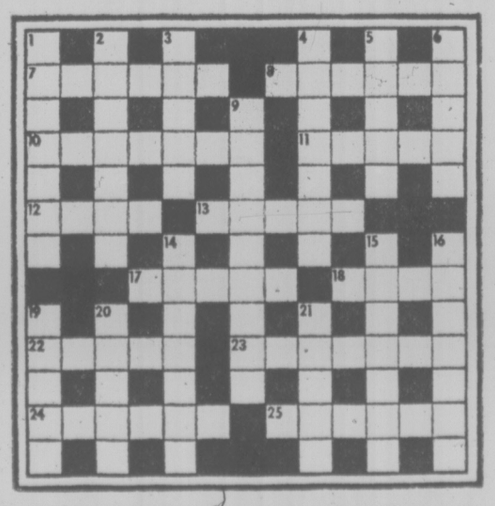

ANSWER TOMORROW

LITTLE PEOPLE'S PUZZLE

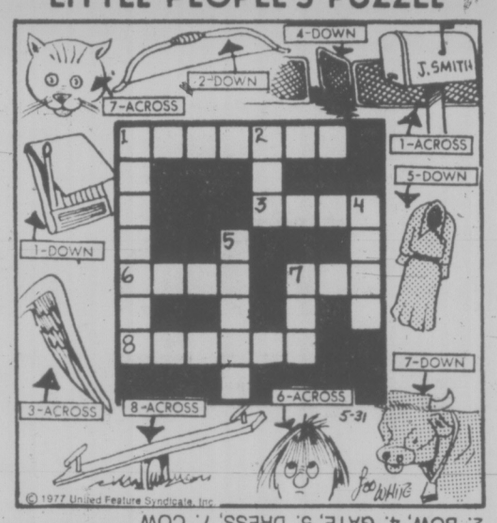

ANSWERS: Across—1. MAILBOX, 3. WING, 6. HAIR, 7. CAT, 8. SEESAW. Down—1. MATCHES, 2. BOW, 4. GATE, 5. DRESS, 7. COW

YOUR HOROSCOPE

Astrological Forecast for Wednesday, June 1

By SYDNEY OMARR

ARIES (March 21-April 19): Check communications, directions, messages, published material. Full Moon emphasis on what you perceive and articulate. Family situation is confusing, but diplomacy could aid in healing emotional wound. Taurus, Libra and Scorpio indiviguals could be part of scenario.

TAURUS (April 20-May 20): Introspeciton could be order of the day. You look inward — you could see, perceive, illuminate a vision and experience a revelation. Accent on assets, money, income potential. Pisces, Virgo figure prominetly and so does number "7."

GEMINI (May 21-June 20): Horizons expand — if single, there is serious consideration of marriage. Married or single, you decide on legal course. Past "catches up" — obligations, responsibilities cannot be neglected. Older associate has valuable experience to share. Don't permit pride to block progress.

CANCER (June 21-July 22): Finish rather than initiate activity, project. You gain favorable notices. One who is "Suffering" confides in you. Be helpful without getting inextricably involved. Aries, Libra figure in picture. Health, nutrition, basic services and materials come into spotlight.

LEO (July 23-Aug. 22): Make new start in new direction: emphasize independence, orizinality. You could fall madly in love. Key is to let logic slip in every once-in-a-while. Changes occur, you are lifted from despair even if filled with "Delicious doubt."

VIRGO (Aug. 23-Sept. 22): You are pulled in two directions — key is to heed inner voice. Your intuition, shows the way through red tape, office politics. You know in an instant, a flash of knowledge replaces long, studious times, fine print, pontification. You know it and be confident. You'll get it!

LIBRA (Sept. 23-Oct. 22): Pressure is relieved; social activity is accelerated. Diet goes out of window, but you'll survive! Gemini, Sagittarious figure prominently and number "2" plays important role. Submit ideas, manuscripts, concepts, formats. Element of timing is in your corner.

SCOPPIO (Oct. 23-Nov. 21): You may be asked to review, revise, to build on a more solid base. Key is to cooperate without abandoning principles. Aquarius, Taurus persons figure prominently. Yes, the money is available and cash flow will resume.

SAGITTARIUS (Nov. 22-Dec. 21): Your qualities of perception, sense of what is to be — these are highlighted. Change of scenery due because of telephone call or letter. Article you read or wrote is due to play a significant role in your life. You'll find out today!

CAPRICORN (Dec. 22-Jan. 19): Much that occurs is "subdued." Means if you expect bells and clings and clangs, you'll be disappointed. But there is to be quiet progress, an agreement that will advance your cause. Someone lets cat out of bag and rattles skeleton in closet.

AQUARIUS (Jan. 20-Feb. 18): Friendship may not be too solid. Know it and don't mix it with money. Tempers tend to erupt as feelings are bruised, perhaps for no logical reason. You are not seeing too clearly. Bide your time—play waiting game.

PISCES (Feb. 19-March 20): Chips are down — pretense goes out of window. You get "facts of life." You learn of values, potential, assets, flaws. You are strong but you doubt it. Authority figure cares that you succeed but does not always show it. Now you grasp truth and glimpse potential.

IF JUNE 1st IS YOUR BIRTHDAY, you are restless, intuitive, creative, a sucker for a sob story, independent and "sexy." Leo, Aquarius persons play important roles in your life. You make "serious" changes this year — outstanding months of 1977 — March and December. Yes, you will travel. If single, you could marry. There could be an addition to family. You are bright, a thorn in the side of those who wear a "Stuffed shirt." In June, this month, you rise above details, make a mark, have flash of intuition which proves a blessing.

FUN WITH FIGURES

By J. A. H. HUNTED

Each distinct letter in this addition stands for a particular but different digit.

An important point to remember: this will not be an odd TEST. So what do you make of it?

L E T'S
S E T
T H E
T E S T

Hunter answers all letters. Ideas welcomed.

(Answer tomorrow)

Yesterday's answer: Pete 8 years old (Ron 19).

Kaleidoscope Wears Eastern Laurels

By AUDREY JOHNSON
Times Staff

Victoria's professional Kaleidoscope Theatre Company is back home wearing laurels from a triumphant visit to Eastern Canada.

Their performances in Toronto and Ottawa coincided with the Canadian and Youth Drama Association conference and the annual meeting of ASSITEJ (Association Internationale du Theatre pour l'Enfance et la Jeunesse).

In Toronto the Kaleidoscope Company was called "the best thing that has come into the schools" and performance at the University of Ottawa resulted in a definite invitation to perform at the National Arts Centre at the earliest possible moment. An invitation that includes pre-paid return air transportation.

Fourteen performances were given in eight Toronto schools; they included The Snow Goose, The Legend of the Minotaur, and Have You Met the Friends in Your Backyard?

There were spontaneous standing ovations from the children and as word went around, many theatre people came out to the schools to see the company at work.

Kaleidoscope conducted a masque construction workshop and saw some of the other children's theatre groups in action — six French companies from Quebec and Sudbury and the Paper Bag Company from New York — before performing themselves.

"You quickly realized how critical the audiences were," says Kaleidoscope artistic head Elizabeth Gorrie. "In fact they were not at all generous."

When it came time for the Victoria company to present their adaptation of The Snow Goose at the University of Ottawa before an ASSITEJ audience that included Russian, Cuban, Israeli, Czech, Yugoslavian, Romanian, French and German representatives, Liz was nervous.

"Standing in the wings during the performance I couldn't tell what the reaction was," she says. "And then suddenly, at the end, they were all standing, clapping and cheering."

The most critical people in an audience, only 40 per cent of which was English-speaking, were obviously deeply moved and, through interpreters, full of praise. Canada Council theatre head David Peacock described the performance as a "beautiful experience."

Unofficial invitations were received by the company to visit various of the countries represented by ASSITEJ and at the annual meeting Kaleidoscope company manager Barbara McLauchlin was elected vice president.

The president is Yves Gaudreault, director of Theatre des Pissenlits of France.

CBC taped the show which is to form part of a documentary on the CCYDA. Included was a 15-minute interview with Liz Gorrie. Here at home, Kaleidoscope faces many more B.C. commitments at various centres before the season concludes at the end of June.

In the meantime, the word around Toronto and Ottawa is that Canada's best in children's theatre is to be found in Victoria, B.C.

Entertainment Guide

BUTCHART GARDENS . . . Gorgeous blooms magnificently displayed . . . 35 acres of incredible beauty, 6 gardens in one: Fabulous Sunken Garden . . . English Rose . . . stately Italian . . . quaint Japanese . . . Lake Garden featuring the Spectacular Ross Fountains . . . and the Stage Show Garden. Plus the Schizanthus Bower, Show Greenhouse, fascinating Seed and Gift Shop, and the newly installed Dolphin Fountain.

BUTCHART GARDENS FLORAL RESTAURANT open every day 11 a.m. to 7 p.m, serving delicious lunches, afternoon teas and delightful buffet suppers. Coffee bar always open.

BUTCHART GARDENS ROMANTIC NIGHT LIGHTING . . . As darkness takes over, a thousand hidden lights combine with the moon and stars, the hills, trees and shrubs, lakes, lily ponds and fountains, to create a fairyland, softly scented by the flowers. Unusual! Grand! Indescribable! Featuring the SUNKEN GARDEN and the ROSS FOUNTAINS IN THEIR MAJESTIC "BALLET TO THE STARS".

BUTCHART GARDENS ENTERTAINMENT — The "Butchart Gardeners" every evening 7-9 followed by Disney Cartoons.

BUTCHART GARDENS . . . Open every day of the year. Now 9 a.m. to 10:30 p.m. Most gracious and appreciated way to entertain your out-of-town guests.

THE OLD FORGE CABARET — For your dancing pleasure, 6 nights a week — live music, featuring "THE BROTHERS FORBES & FRIENDS." Also—2 large discotheques. Located in the Strathcona Hotel, 919 Douglas St., 383-7137, British Columbia's largest Nightlife centre.

Brockelbank Killed In Crash

REGINA — **John Hewgill Brockelbank,** 79, a former Saskatchewan provincial cabinet minister, died Monday as the result of a heart attack suffered following a car accident Saturday night.

Jean Macintosh, 65, of Regina, a passenger in the car Brockelbank was driving, was killed in the two-car collision.

Brockelbank, first elected to the legislature in 1938, appointed house leader of the opposition CCF party in 1941. He was re-elected in 1944, 1948, 1952, 1956, 1960 and 1964. He retired in 1964.

CTV CHOPPING CANADIAN SHOWS

TORONTO — CTV has released its fall schedule, which cuts network shows by three hours a week and reduces Canadian prime-time programming by an hour

This time is being returned to member stations to develop individual programs.

Canadian programs — Pig

The network will drop six and Whistle, the David Steinberg Show, Kreskin, Sportsbeat, W5 and Maclear.

Seven prime-time programs from the United States will not appear. Emergency, Sonny and Cher and the Streets of San Francisco were cancelled by U.S. producers, while the Global network took the Jeffersons, Good Times, One Day At A Time and Sanford Arms.

The network's news show, replacing W5 and Maclear, will be called CTV Reports.

New U.S. shows include Carter Country, a comedy about a white southern police chief and his black New York-trained deputy; Rosetti and Ryan, about two criminal lawyers; Soap, a spoof of soap operas; Operation Petticoat, about a Second World War submarine, and Man From Atlantis, a science fiction show

ALBERTA
NO PROVINCIAL SALES TAX! BOOMING, DYNAMIC, RICH ECONOMY, has thousands of high income jobs begging for qualified people. WE NEED YOU. GET THE FACTS TODAY — send $8.95 for 72-page book to: "ALBERTA CAREER", 920 - 9 Avenue, S.W., Calgary, Alberta T2P 1L8. (This is a private non-government publication).

people

Angel Four in Wings In Case Farrah Flies

HOLLYWOOD — Charlie now has a fourth "angel," just in case **Farrah Fawcett-Majors** means it when she says she wants out.

Cheryl Ladd has been signed by the producers of the popular television series Charlie's Angels to play **Kris Munroe,** younger sister of **Jill Munroe,** played by Fawcett-Majors, who says she will not appear when the series starts filming Wednesday for next season. She reportedly wants to take movie roles. Ladd, 25, is the wife of **David Ladd,** son of the late actor **Alan Ladd.**

NEW YORK — Jazz saxophonist **Paul Desmond,** who teamed up with **Dave Brubeck** to become one of the leading jazz music acts in the world, was found dead Monday in his New York apartment. Desmond, 52, had been suffering from lung cancer.

TOKYO — Former Japanese Prime Minister **Kakuei Tanaka** was forced to offer his $400,000 summer home to the government as collateral to assure payment of income tax assessments lodged against him, it was reported Monday. Tanaka, 58, is on trial on a charge of accepting a $1.67 million bribe from Lockheed Aircraft Corp. to use his influence to help sell Lockheed jet liners in Japan.

BURLINGTON, Vt. — Veteran radio and television personality **Lowell Thomas,** 85, says he thinks the world is "almost ruled by television" when it comes to getting the news. "I don't think we can measure the impact of television (journalism) on the world," Thomas said. "Sometimes I think we are almost ruled by television. Sometimes I wonder how beneficial that is."

DETROIT — Who is **Jerboa Lamb.** Detroit police — and the FBI — would like to know the real identity of the man who police say has been posing as a surgeon and the nephew of Ugandan President **Idi Amin.** The man, who says he is Dr. Lamb, surgeon and nephew of the Ugandan president, faces a June 7 hearing in Detroit recorder's court after being arraigned during the weekend on concealed weapons charges. Police said they found a .22-calibre pistol on the front seat of his car.

CHICAGO — Jeb Stuart Magruder tried to explain the Watergate scandal to students at St. Thomas the Apostle High School. He succeeded only in convincing some of them that he is still lying about the affair. "He slid by the whole thing," **Angela Hicks,** 17, said after she and other students grilled Magruder for more than an hour Monday. "Now I really think there was a coverup." About half the class raised their hands when asked if they thought Magruder lied during his replies to questions.

LONDON — **Maurice Hopkins'** search for a special lion has taken him into the deepest, darkest and dustiest recesses of London's antique stores. But the safari has yielded no sign of the lion that killed Hopkins' uncle back in 1894. The lion is stuffed. The maneater has become something of a holy grail to the retired London businessman. The family tale began in 1894 along the shores of Lake Nyasa, which now divides Malawi and Mozambique. Hopkins' uncle, **Dr. Elrington Francis McKay,** was out hunting one day when he and the golden beast tangled. McKay, although mortally wounded, shot the lion. When the doctor died a few days later the dead jungle cat was stuffed, sent back to England — and lost.

CARLISLE, England — Company director **Percy Diggle,** whose will was published Sunday, left the equivalent of $22,000 to his two grandchildren — on condition they do not spend the money on motorcycles.

CANTERBURY INN
OUR WEDNESDAY LUNCH SPECIAL
ROAST TURKEY
DELICIOUS DESSERT
TEA or COFFEE $2.45
Canterbury INN
Reservations 382-2151
310 Gorge Rd. East.
5-24

ROTARY CLUB OF OAK BAY
SECOND ANNUAL
CASINO NIGHT
• BLACKJACK • CROWN & ANCHOR
• BINGO • DOOR PRIZES
PROCEEDS FOR ROTARY CHARITIES
FRIDAY, JUNE 3rd
OAK BAY SENIOR CITIZENS CENTRE
Admission $1.00
1442 Monterey Ave. 5-28 7:15 P.M. - 1 A.M.

ONE PERFORMANCE ONLY!
PACIFIC BALLET THEATRE
British Columbia's classical ballet company
JUNE 3rd 8:30 p.m.
at the McPHERSON PLAYHOUSE
for tickets call 386-6121
LIMITED SEATS AVAILABLE

OSCAR PETERSON
IN CONCERT
7:00 p.m. & 9:30 p.m.
Wed., June 1st
ROYAL THEATRE
tickets still available at the door
Prestige Entertainment Agencies Ltd.

Econo-Mart
A CANADIAN COMPANY
THE BIG ONE
Costs LESS at Econo-Mart!

Your 'Discount Food' Store
You'll like the total better!
OPEN
7 DAYS A WEEK
IN THE
ROYAL OAK SHOPPING CENTRE
LOTS OF PARKING
store hours:
Mon.-Wed. 9 a.m.-6 p.m.
Thurs., Fri. 9 a.m.-9 p.m.
Saturday 9 a.m.-6 p.m.
Sunday 10 a.m.-6 p.m.
STORE LOCATION:
4440 W. SAANICH ROAD
ROYAL OAK SHOPPING CENTRE, SAANICH, B.C.
1-12

His whole future in a mailbox - and only 60 seconds left.
Non-stop entertainment!
BO SVENSON · CYBILL SHEPHERD in
"SPECIAL DELIVERY"
MATURE ENTERTAINMENT
NITELY AT 7:00, 9:00
TOWNE
383-5922 DOUGLAS AT HUMBOLDT

"CARRIE" & "INSERTS"
RESTRICTED Warning: some frightening scenes, sex, nudity and coarse language. (B.C. Director)
GATES 8:00
DUNCAN DRIVE-IN
746-7695
SHOW AT DUSK

artistry and eroticism unlike anything you have ever experienced before.
annie
The true story of Annie Belle.
RESTRICTED Warning: sex and nudity throughout. (B.C. Director)
AN AMBASSADOR FILMS RELEASE
AND
CHATTER BOX
She's got a HILARIOUS way of EXPRESSING HERSELF!
Color by DELUXE
COMPLETE SHOWS AT 7:00 and 8:25
LAST 3 DAYS
RESTRICTED
fox cinema
quadra at hillside 382-3370

GLENDA JACKSON
MELINA MERCOURI
GERALDINE PAGE
SANDY DENNIS
Thee outrageous comedy!
"NASTY HABITS"
MATURE: Could be offensive on religious grounds. (B.C. Director)
odeon 1
780 YATES STREET 383-0513
MATINEES FRI., SAT., SUN. 1:30, 3:05, 5:05
NIGHTLY 7:10, 9:10

PAUL NEWMAN
ROBERT REDFORD
ROBERT SHAW
A GEORGE ROY HILL FILM
THE STING
MATURE
CHILDREN & GOLDEN AGE $1.00
odeon 2
780 YATES STREET 383-0513
MATINEES FRI., SAT., SUN. 1:45, 4:10 NIGHTLY 6:30, 9:10

PAUL NEWMAN
7 TH WEEK!
SLAP SHOT
RESTRICTED violence and coarse language (B.C. Director)
haida
808 YATES STREET 383-4278
MATINEES FRI., SAT., SUN. 1:45, 4:20
NIGHTLY 7:00, 9:20

THE STORY YOU ONLY THINK YOU KNOW
GENERAL
MUHAMMAD ALI in THE GREATEST
ENDS THURS.
COUNTING HOUSE 1
BROAD AT BROUGHTON 383-3434
NIGHTLY 7:00, 9:00

If you've ever been in love with someone you couldn't have.
Ragtime Summer
ENDS THURS.
Starring DAVID WARNER • HONOR BLACKMAN
COUNTING HOUSE 2
BROAD AT BROUGHTON 383-3434
MATURE
NIGHTLY 7:15, 9:15

Tokaj HUNGARIAN RESTAURANT Villa
MID-WEEK SPECIAL
MONDAY TO THURSDAY
CABBAGE ROLLS WITH PEROGIES, HUNGARIAN GOULASH SOUP AND TOSSED GREEN SALAD
ONLY $4.75 PER PERSON
RESERVATIONS 383-4732
1122 YATES ST.
Ample Free Parking 3-21

CINEMA SHOWCASE
FAMOUS PLAYERS THEATRES
THREE ACADEMY AWARDS!
"ROCKY"
CAPITOL
805 Yates 384 6811
NIGHTLY: 7:00 & 9:05
MATURE

WALT DISNEY PRODUCTIONS presents The Littlest Horse Thieves
TECHNICOLOR
OAK BAY
2184 Oak Bay Avenue 598 2213

GENERAL
WALT DISNEY'S The many adventures of Winnie the Pooh
CHILDREN — $1.25
ENDS THURSDAY
NIGHTLY — 7:15 ONLY

WOODY ALLEN DIANE KEATON
"ANNIE HALL"
MATURE
CORONET
836 Yates 386-6484
NIGHTLY: 7:20 & 9:15

NOW IT'S THEIR TURN!
ADDED DRIVE-IN ONLY
"VAULT OF HORROR"
MATURE: Warning: parents—could frighten some children. R. W. McDonald
NIGHTLY: 7:15 & 9:20 (B.C. Dir.)
ENDS THURSDAY
ROYAL
905 Broughton 383 9711

DAY OF THE ANIMALS
GATES 8:30 SHOW 9:15
TILLICUM DRIN
Burnside at Tillicum 382 7531

386-2121
Monday through Friday 8 a.m. to 6 p.m.
Saturday 8 a.m. to 5:30 p.m.

CLASSIFIED ADVERTISING

Vancouver Island's Largest Shopping Centre in Print

386-2121
Monday through Friday 8 a.m. to 6 p.m.
Saturday 8 a.m. to 5:30 p.m.

CLASSIFIED ADVERTISING RATES

All rates quoted are for insertion in both the Daily Colonist and Victoria Times.

Single Paper rates available on request.

REGULAR CLASSIFIED LOCAL RATE PRIVATE PARTY ONLY
10 word minimum
1 or 2 days
12c per word per day
3 to 5 consecutive days
10c per word per day
6 consecutive days or more
9c per word per day

All real estate, mobile home, rental and business advertising is considered to be commercial advertising and will be charged for accordingly.

REGULAR CLASSIFIED LOCAL RATE COMMERCIAL ADVERTISING
10 word minimum
1 or 2 days
15c per word per day
3 to 5 consecutive days
12c per word per day
6 or more consecutive days
11c per word per day

SEMI-DISPLAY LOCAL RATES
Any advertisement which varies from 6 pt. regular classified style shall be considered semi-display
14 agate lines per column inch
1 or 2 days
55c per agate line per day
3 to 5 consecutive days
50c per agate line per day
6 or more consecutive days
45c per agate line per day

NATIONAL AND OUT OF PROVINCE RATE
Regular Classified 17c per word
Semi-Display 65c per agate line
14 agate lines per column inch

BIRTH NOTICES
Up to 30 words $3.30
Each additional word 10c

DEATH NOTICES, MEMORIAL NOTICES AND CARDS OF THANKS
47.5c per count line per day

PRIVATE BOX NUMBERS
$2.75 except Help Wanted Advertisements, $4.40 which includes a Position Filled Advertisement.

Contract rates for local businesses available on request.

CLASSIFIED ADVERTISING COPY DEADLINES

REGULAR CLASSIFIED advertising may be placed in The Daily Colonist up to 5 p.m. the day prior to publication and in the Victoria Times up to 6:00 p.m. the day prior to publication.

SEMI-DISPLAY advertising may be placed in The Daily Colonist up to 12 noon the day prior to publication and in the Victoria Times up to 4 p.m. the day prior to publication.

CLASSIFIED SERVICE FOR DUNCAN COWICHAN VALLEY AND CHEMAINUS

Classified Ads phoned in to our Duncan office before 3:30 p.m. will appear in the following day's papers.

746-6181

TERMS OF PUBLICATION

The Victoria Press Ltd. shall not be liable for non-insertion of any advertisement beyond the amount paid for such advertisement.

In the event of an error occuring the liability of Victoria Press Ltd. shall not exceed the charge for the space actually occupied by the item in question.

All claims on error in publication shall be made within 12 hours thereafter and if not made shall not be considered. No claim will be allowed for more than one incorrect insertion not for errors not affecting the value of advertisement.

All estimates of cost are approximate. Advertisers will be charged with space actually used.

All advertising copy will be subject to the approval of the Victoria Press Ltd., who reserve the right in its sole discretion to classify, reject or insert copy furnished.

All advertisements must comply with the British Columbia Human Rights Act. This act states no advertisement may state or imply a preference, limitation or specification on the basis of an applicant's race, religion, colour, marital status, ancestry, place of origin, age; or sex (unless the matter relates to the maintenance of public decency AND prior approval has been obtained through the Human Rights Branch).

While every endeavor will be made to forward replies to box numbers to the advertiser as soon as possible, we accept no liability in respect of loss or damage alleged to arise through either failure or delay in forwarding such replies, however caused, whether by negligence or otherwise.

NOTICE OF COPYRIGHT

Full complete and sole copyright in any advertisement produced by Victoria Press Ltd. is vested in and belongs to Victoria Press Ltd., provided, however, that copyright IN THAT PART AND THAT PART ONLY of any such advertisement consisting of illustrations, borders, signatures or similar components which is, or are, supplied to Victoria Press Ltd. by the advertiser in the form of reproduction proofs, veloxs, engravings, etc., and incorporated in said advertisement shall remain in and belong to the advertiser.

BUSINESS OFFICE HOURS

Monday to Friday
8:30 a.m. to 5 p.m.

PHONE DIRECT
386-2121
TO PLACE YOUR CLASSIFIED ADVERTISEMENT

CLASSIFICATION INDEX

VITAL STATISTICS
1 Births
8 Cards of Thanks

THE FOLLOWING SEVEN CLASSIFICATIONS ON THE LAST PAGE OF CLASSIFIED
305 Deaths and Funerals
308-A Cards of Thanks
309 In Memoriams
310 Funeral Directors
311 Monumentals
312 Florists
313 Miscellaneous

NOTICES
14 Announcements
15 Coming Events and Meetings
16 Catering, Banquets and Reception Rooms
17 Restaurants
18 Places to Visit
20 Lost and Found

EMPLOYMENT
21 Help Wanted — General
22 Office Help
23 Skilled Trades
24 Sales Persons and Agents
25 Teachers
26 Part Time—Temporary Help
28 Employment Service
30 Situations Wanted

BUSINESS SERVICES AND DIRECTORY
36 Business Services and Directory

PERSONAL SERVICES
38 Travel
33 Bands, Musicians and Orchestras
34 Pre-Recorded Music
40 Business Personals
43 Dancing
42 Education
71 Music Teachers
39 Personals
32 Trade Schools

MERCHANDISING
83 Aircraft
117 Antiques
78 Bicycles
80 Boats and Marine
65 Building Supplies
93 Cameras, Supplies and Photo Finishing
127 Chicks, Poultry, Hatching Eggs, Supplies
135 Farm Implements
60 Fuel
97 Furniture
120 Garden Supplies
99 Groceries, Meats and Produce
130 Heavy Equipment and Machinery
128 Livestock, Supplies and Events
100 Miscellaneous for Sale
103 Miscellaneous Wanted
109 Miscellaneous to Rent
77 Motorcycles
70 Musical Instruments
125 Pets and Supplies
96 Ranges, Stoves and Furnaces
92 Sporting Goods
115 Swaps
63 Timber
98 TV, Stereo, Radio Sales and Service
112 Wanted to Rent, Miscellaneous
116 Coins and Stamps

AUTOMOTIVE
155 Automobile Financing and Insurance
164 Auto Body and Painting
162 Auto Repairs, Service and Towing
168 Campers, Trailers and Motor Homes
166 Cars and Trucks Wanted
150 Cars for Sale
151 Sports, Import Cars
148 Lease Vehicles
169 Mobile Homes and Parks
149 New Car Directory
160 Parts, Accessories
158 Tires
154 Trucks, Buses and Vans
156 U-Drive and Auto Washing

ACCOMMODATION
185 Convalescent and Rest Homes
175 Hotels
178 Summer Homes, Cottages and Resorts
181 Tourist Accommodation

RENTAL
201 Apartments to Rent, Furnished
200 Apartments to Rent, Unfurnished
202 Furniture to Rent
203 Apartments Wanted
206 Duplexes to Rent
207 Duplexes Wanted to Rent
215 Halls, Warehouses, Stores and Offices to Rent
197 Housekeeping Rooms to Rent
199 Housekeeping Rooms Wanted
211 Houses to Rent, Furnished
210 Houses to Rent, Unfurnished
212 Houses Wanted to Rent
190 Room and Board
191 Room and Board Wanted
193 Rooms to Rent
194 Rooms Wanted
204 Shared Accommodations

FINANCIAL
155 Automobile Financing and Insurance
233 Mortgage Loans and Insurance
234 Mortgages for Sale
230 Personal Loans and Insurance
235 Wanter to Borrow

REAL ESTATE
280 Acreage for Sale and Wanted
240 Business Opportunities
241 Business Opportunities Wanted
247 Commercial or Industrial Properties
258 Condominiums and Townhouses
253 Country Homes and Properties
270 Exchange Real Estate
290 Farms for Sale and Wanted
263 Garages for Sale, Rent, Wanted
293 Gulf Island Properties
250 Houses for Sale
265 Houses Wanted to Buy
295 Listings Cancelled
268 Listings Wanted
271 Lots for Sale
294 Mainland and Out-of-Province Properties
273 Property for Sale
272 Property Wanted
244 Revenue Property
245 Revenue Properties Wanted
285 Up-Island Properties
256 Waterfront Properties
300 Churches

SUBSCRIPTION RATES

Wherever carrier service is maintained, $4.00 per month.

By mail — Vancouver Island and Gulf Islands, $5.00 per month, $14.50 per 3 months, $28.00 per 6 months, $55.00 per year. Rest of Canada, $6.00 per month, $17.50 per 3 months, $34.00 per 6 months, $66.00 per year.

Outside Canada, $16.00 per month, $192.00 per year.

BY MAIL
Saturday Times Only
Sunday Colonist Only
Canada, 50 cents per copy, $25.00 per year.
Outside Canada, 75 cents per copy, $37.50 per year.

CIRCULATION REPRESENTATIVES

Duncan, Chemainus— Mr. HILTON HOLT	746-6181
Nanaimo	753-2766
Lake Cowichan	749-3156

United States Representatives
LANDON ASSOCIATES INC.
New York, Chicago, Southfield, Atlanta, Boston, San Francisco, Los Angeles, Philadelphia, Rochester, Cleveland, Charlotte, Cincinnati, Syracuse, Hamburg, Williamstown, Clinton, Memphis, Levittown, Raleigh.

PAGE REPRODUCTIONS OF MICROFILM COPIES OF COMPLETE PAPERS AVAILABLE FOR ALL PAPERS PUBLISHED
PHONE 382-7211, LOCAL 276

1 BIRTHS

FRANSZ — Renny, Maureen and Michael take pleasure in announcing the arrival of Matthew James, 8 lbs., on May 25, 1977. Thanks to Dr. J. McCracken and Victoria General staff.

GIBBONS — Born to proud parents, Larry and Denise, a beautiful 9 lb. 13 oz. bouncing baby boy, Michael Lawrence, April 9, 1977. Extra special thanks to Dr. R. B. Smith, Dr. Borsman, Dr. M. Morrison, and staff at Royal Jubilee Hospital.

SCHELLE — Born to Bob and Kathy, a girl, Monique Therese, 6 lbs., 4 ozs., on May 27th, 1977. Thanks to Dr. Innis, Dr. Dickson and Staff at Victoria General Hospital.

DEATH and FUNERAL ANNOUNCEMENTS DIRECTLY FOLLOWING CLASSIFIED

14 ANNOUNCEMENTS

QUADRA RECREATION CENTRE
1630 Quadra at Pandora
386-0723 385-9631
Hall Rentals—Dancing, Meetings

15 COMING EVENTS and MEETINGS

ATHLETIC BINGO
Wednesday
Victoria Curling Club
Early Bird 7 P.M.
Regular 7:30
No Game Less Than $50
Special Prize
1 Year's Free Bingo
20th Game
$340
OVER $2500 IN PRIZES
FREE BUS TO CITY CENTRE

PARISH BINGO
Parish Hall, Langford
798 GOLDSTREAM AVE.
TUESDAY — 8 P.M.
15 Games
Free Admission, 5c Card
Minimum Prize $25
1st and 7th Game — $50
ONE Final Game
FULL CARD
$150 Prize

BINGO
NORWAY HOUSE
1110 Hillside Ave.
Every Tuesday, 7:15 p.m.
Admission $1, 6 Cards $2

CAST-OFF SPRING SALE BY HODASSH, Wednesday, June 1, 10 a.m.-2 p.m., Temple Hall, 1461 Blanshard (opposite B.C. Hydro). Clothing, plants, books, household items, toys and miscellaneous bargains.

BINGO, OLD AGE PENSIONERS No. 1, 1600 Government St. Every Wednesday afternoon, 1:30 p.m. Everybody welcome.

NDP CANDIDATES MEETING, Juan de Fuca Centre, 7:30, June 1st.

16 CATERING, BANQUETS and RECEPTION ROOMS

HAVING A PARTY?
Have it at our place. You can book our brand new banquet room for your wedding reception, club or company dinner or family get together. Our rates are low, our food is great and service superb. Friendly Flo has all the details and is ready to serve.
384-7151 384-7151

JAMES BAY INN
270 Government

GEORGE'S BAVARIAN BANQUET FACILITIES
1021 Pandora 383-7121
INTERNATIONAL CUISINE
3 DINING ROOMS AVAILABLE
SMALL OR LARGE PARTIES
UP TO 150 SEATING CAPACITY
ENTERTAINMENT
AVAILABLE ON REQUEST

20 LOST and FOUND

PAIR OF STEEL-FRAME GOLD-plated glasses in black case, lost between Pembroke and Bay on Fernwood on Sunday morning. 385-1728.

LOST ON HAPPY VALLEY ROAD female German Shephard-black lab cross probably heading towards Victoria. Any information 385-2516. Reward.

LOST: LARGE BLACK AND white long-haired female cat, lost Saturday, May 28th, Fairfield area. Chain on neck. After 4, 592-9080.

LOST: THETIS LAKE PARK Sunday afternoon, Kodac Instamatic, in case, small reward. 598-4363.

LOST: LARGE WOODEN CIRCULAR table top on Highway between Woolco and Brock Road, May 28th. 592-9080.

LOST—PRESCRIPTION GLASSES, large blue and brown frame, Goldstream Park, bottom Mt. Finlayson Trail. 598-4362.

WARNING PET OWNERS. KEEP pets under surveilance at all times — they could be stolen or impounded. Animals' Crusaders.

REWARD FOR INFORMATION or return of our female long-haired German Shepherd. Phone collect 743-4325, Shawnigan.

LOST IN JAMES BAY: TAN AND black Dachshund-type bitch dog, spayed. Family desolate. Reward. 384-6780.

LOST — MALE BLACK KITTEN. If found please phone 595-0667. Reward.

LOST: LONG HAIR TRI-coloured female cat. Beach Dr. 598-5877.

FOUND: A BLACK POODLE AT Stewart and Hudson, Thursday May 26. 382-0584.

LOST: BIRD, WHITE COCKATIEL, lost in Fernwood Bay area. Call 388-8910 or 385-0572

LOST: ONE SET OF KEYS, corner of Ellice and Bridge on Saturday, 28th. Phone 478-0058

LOST: BLACK LEATHER WALLET possibly Hydro building, 385-4963 or 598-3059.

FOUND: LADIES' WATCH AT J.C. Fair, please identify. 479-2878.

LOST: AMESTHYST RING, keepsake. Reward. Phone 479-5934.

LOST: BLACK AND WHITE RABBIT, Cadboro Bay area. 477-7520.

FOUND: BRONZE BUTTON, "Legion Etrangere", 385-2704.

20 LOST and FOUND

FOUND: GLASSES, METAL frame, gold coloured, 200 block Menzies. 385-0784.

FOUND: MAN'S 10-SPEED Apollo bicycle, K-Mart area. 477-8674.

21 HELP WANTED GENERAL

ADVERTISEMENTS IN THIS CLASSIFICATION MUST COMPLY WITH THE BRITISH COLUMBIA HUMAN RIGHTS ACT

SUMMER EARNINGS
Girls, boys, adults, we have a few profitable routes coming available in the Lansdowne Rd.-Cadboro Bay Rd. area. These routes earn between $65.00 and $80.00 per month. For only 1 hr. of your time each morning, leaving your day free for other activities. Have some fun while you earn. Excellent profits. Phone today for an interview. Mr. Seal, 383-4111.

WOMAN'S PROJECT
Office Manager, responsibilities include overall management of small office, setting up filing system and library, assisting staff in collection of information, supervision of volunteers and other casual staff, general typing and reception duties. Experience in office management necessary as well as tact and warmth. Knowledge of women in middle years and of various social services in Victoria an asset. Salary approx. $10,000. Please apply by June 15, in writing only to Prime Time, 733 Oliver Street, Victoria.

AVON
GET MORE OUT OF LIFE
Be an Avon Representative. Add new people, new places, new interests to your life. Earn good money too! I'll show you how. Call: Miss Binder 384-7345.

WANTED IMMEDIATELY: Relief cook in large retirement home, 2 or 3 days per week. Permanent position. Must be able to cook without guidance, familiar with portion control. Good home cooking, sweet baking, etc. Hours 10 a.m. to 6 p.m. Phone 383-5447 weekdays and 598-2465 weekends and evenings.

LIVE-IN HOMEMAKERS
Opportunities for semi-retired ladies to help their local communities. Your experience needed by HEALTH CARE SERVICES UP-JOHN LIMITED. Call us 388-6639, Monday-Friday, 9-4:30.

HANDICAPPED YOUNG WOMAN requires younger female live-in companion-housekeeper for 2 months, must have valid driver's licence, be capable of some lifting, be energetic, reliable and responsible. Phone before 12 noon, 383-7837.

Hairstylist., if you have the experience we have the clientel, interested ??? call us at Headliners, 477-0154.

DRIVER FOR LIGHT DELIVERY. Must have excellent knowledge of city. Class 5 licence. Bondable and presentable appearance. Apply Coit Drapery Cleaners, attention Mr. Kennedy. 386-6701.

I REQUIRE LOVING DAYCARE in August for three children, girls 9 and 11, and son 8 months, all well behaved. Gorge area, will consider others. Daycare subsidy. 382-4830 after 6 p.m.

HOSTESSES-HOSTS AND Waitresses-Waiters, MUST APPLY IN PERSON TO CUCKOO CLOCK RESTAURANT 3651 Douglas St., Town and Country Shopping Centre.

RESIDENT MANAGER REquired. Middleage couple for 56 suite adult building. General maintenance of building, gardening and other normal duties. Prefer experienced. Victoria Press Box 207.

EXPERIENCED RESIDENT caretaker couple, for 83 suite apartment block, with pool and facilities, position available immediately, please send resume to Victoria Press Box 199.

LIVE-IN NURSE-HOUSEKEEPER for elderly lady in pleasant Oak Bay apartment. Nursing qualifications and references required. Generous time off. Victoria Press Box 253.

JOB OPENINGS. I NEED 9 PEOple to help me in my fast growing business. Car required. Full-time or part-time. Training provided. Phone Dennis, 479-8402, between 11 a.m.-1 p.m. "only."

EXPERIENCED CAR RENTAL agent for Victoria airport for full time work. Must be self started and willing worker. Please apply to Kimta Holdings Ltd. Avis Licensee, 638 Humboldt St., Victoria, B.C.

MOTEL NIGHT DESK PERSON. Pay will be, the use of a one bedroom "self-contained" suite with all utilities included. References required, days 595-1919.

REQUIRED, HANDYPERSON jack-of-all-trades for steady job with good income. References required definitely. Apply in person to Douglas Hotel after lunch hour.

BRAND'S
Experienced waitress-waiters, cooks and cook's helper wanted. Please apply in person, 9-11 a.m. Brand's, 1009 Government.

FULL OR PART-TIME HELP for service station. Apply 305 Trans Canada Highway at Tillicum. No phone calls. See Al or Jim.

RELIABLE BABYSITTER, MY home preferably part time, Marigold district on Snowdrop, 2 very easy boys, 2 years and 7 months. Phone 479-1315 after 6 p.m.

SUMMER POSITION
Sales clerk required for local gift store, university students preferred. Apply 1013 Government Street between 11 and 5

LIVE-IN BABYSITTER, LIGHT housekeeper, for 2 children age 12 and 5. Room and board plus remuneration Phone Pat, 656-4481.

HAIRSTYLIST
60% COMMISSION
With clientel, 477-2372, 384-6100.

BABYSITTER NEEDED MON. TO Fri., starting June 6, for 6 and 8 year olds, Ellery area, 384-5797 after 4.

PART-TIME CASHIER REquired, self-serve service station, apply in person, Ensign 65, Cook and View.

EXPERIENCED COOK AND pastry cook required. Please apply in person to the Crest Motor Inn, 455 Belleville Street.

EXPERIENCED STRAWBERRY pickers with transportation will be required. Apply 205-3400 Douglas Street, 382-4274.

CHAMBERPERSON FOR MOTEL. Apply in person from 10-2, at The Oxford Castle Inn, 133 Gorge Rd East.

BRENTWOOD INN
Requires pastry chef, cook, waitress-waiter. 652-2413.

LIVE-IN COMPANION HOUSEkeeper for elderly lady. Phone 384-0514.

FULL-TIME EXPERIENCED cashiers for grocery store. 479-2597 between 7-8 p.m.

WANTED, COUPLE FOR MOTEL relief management position. Please reply to Victoria Press Box 259.

WANTED: MATURE HOUSEkeeper, to live in, two days a week, with elderly lady. 598-2929.

BAKER WANTED FOR NIGHT shift. Embe Bakery, Ganges. Phone 112-537-5611.

EXPERIENCED COOK FOR 22 guests 10 a.m.-6 p.m. 3 or 4 days a week. 598-4330.

21 HELP WANTED GENERAL

RESIDENT ASSISTANT MANAGERS
Hard working, ambitious couple with apartment experience as assistant managers for large modern apartment building with swimming pool. Duties mainly cleaning and replacing managers two days per week. Please state experience and give references, Victoria Press, Box 67, Diamond Developments.

PROFITABLE NEWSPAPER ROUTES LAKE COWICHAN AREA
The Daily Colonist presently has openings for carriers in the following areas: North Shore-Meades Creek Rd., Lake Cowichan; Youbou Rd., Youbou, B.C.
Anyone wishing more information, or wanting to apply for either of these routes should call either 749-3156, or Victoria, 383-4111 ex. 164, ask for C. Bradford.

Experienced Building Managers
Husband and wife team required for 34-suite apartment block in Duncan. Middle aged couple preferred. $417 per month, plus 2-bedroom suite. Please supply previous record of employment. Send to Mrs. J. Brown, J. H. WHITTOME CO. LIMITED, 68 Station Street, Duncan, B.C. V9L 1M5. 746-6161.

SALES POSITION — POSSIBLY leading to management position. For new quality Canadian Indian and Eskimo Art Gallery style store. Successful applicant should have fairly extensive knowledge of Canadian Indian and Eskimo Art and Culture. Salary to commensurate with experience Applications available at 605 Courtney St.

ATTENTION TEACHERS
Put your teaching background to good use this summer. World Book — Childcraft has some sales openings in Victoria and Up-Island points. Flexible hours, excellent income plus $1000 minimum guarantee for those who qualify. Phone Kelly Robertson, 658-8877. T-50.

TWO PERSONS TO TEND SMALL marine drive motel, as husband and wife team (married couple). Must have supplementary income. Five room seaview suite with fireplace and utilities provided in lieu of services, plus incentive commission. No pets. Applicants mail replies to the Advertiser, 5070 Catalina Terrace, Victoria V8Y 2A5.

MANAGER REQUIRED
For ready-mix firm in Victoria area. Experience in truck driving, sales, dispatching and mechanical aptitude. Attractive starting salary with dental and medical plan. All applications will be handled in confidence. Please send resume to Victoria Press, Box 200.

MANAGER FOR VANCOUVER ISland Automotive Jobber. Must have experience in the parts business and with motivating and managing people. Salary and bonus, $16,000 to $30,000 per year. Send resume with age and experience and last year's T-4 slip to Victoria Press, Box 229.

EXPERIENCED DINING ROOM WAITER-WAITRESS
Hy's Steak House, Duncan. Call after 4 p.m. Also full-time dining room hostess job available. Mr. E. Renkin. 746-5126.

PART-TIME, FULL-TIME, beauty consultants, required for expanding company. Must be pleasant and mature. No experience necessary. Training provided if you qualify. For interview appointment. Call 474-1612 between 10 and 2.

CONSCIENTIOUS INDIVIDUAL needed to maintain grounds and to do maintenance work for property management firm permanent employment and benefits. Send resume in writing stating wage expected and experience to Victoria Press Box 245.

COULD YOU USE AN EXTRA INcome, want to buy a boat, a new car, furniture or something else that you want but can't afford? We have openings for full or part time sales people. Call now for appointment, Langford Branch of Electrolux Canada Ltd. 478-9566.

DAYTIME SITTER URGENTLY NEEDED
8:30 — 4:30, in your home or mine for my 2-year-old daughter, Brentwood Bay area. Will consider student for the summer. 652-4255 after 5.

POSITION RE-OPENED, MATURE girl wanted to care for two young boys, 7:30 a.m. to 5 p.m. Esquimalt Road, Grenville Avenue area, day-care subsidy, will consider girl to live-in, call 383-2776 after 5:30 p.m.

MANAGER-CARETAKER
Husband and wife team for large new apartment complex, must have experience. Send resume and references to Victoria Press, Box 118.

GINGER GROUP
Requires hairstylist, good commission, great working conditions, own clientel an advantage, phone 382-7236.

MACHINIST FOR THOMPSON Machine Works Ltd. Experienced in jobbing shops preferred, union rates and fringe benefits. Contact the shop foreman at 468-7623 or Box 160, Parksville, B.C.

MANAGER CARETAKER
Mature couple required to manage large apartment complex, experience necessary. Apply Victoria Press Box 227.

COOK WANTED IN SIDNEY FOR small exclusive steak and seafood dining room, open 5-10 p.m. Sober and mature person only need apply. 656-4640 for interview.

MANAGER-CARETAKER
Retired couple required to manage new 28-unit apartment. Apply Victoria Press, Box 227.

FLORAL DESIGNER, FULLY qualified, needed immediately. Phone 479-2726 for interview appointment.

SCISSORS
Requires models for haircutting, longer hair preferred, no charge, 388-6477.

LIGHT CARETAKING IN EXchange for reasonable rental in one-bedroom waterfront home, over 50, P.O. Box 474, Sooke.

DOWNTOWN, DENTAL PRACtice, requires full-time, B.C. certified dental assistant, reply to Victoria Press, Box 212.

OPENING FOR TELLER, MUST be experienced, apply at Bank of Nova Scotia, Shelbourne Plaza. 477-1838.

MANAGER-CARETAKER FOR Up-Island apartment. Good opportunity for right couple. Reply Victoria Press Box 63.

EUROPEAN HEALTH SPA, 1570 Hillside. Girl instructresses needed. Interviews between 1-4, Monday, Tuesday and Wednesday.

EXPERIENCED COOK, FOR 22 guests, 10 a.m.-6 p.m. 3 or 4 days a week, phone 598-4330.

MATURE PERSON FOR GENERal house work in small guest home. Live in. 652-3497.

EXPERIENCED HOUSEKEEPER required 4 days per week, phone morning, 385-4652.

EXPERIENCED FLORAL DESIGNER required. Phone 479-1765 or 477-0401.

LOCAL BUSINESS MAN EXpanding operation needs part-time help. 383-4080.

BABYSITTER, WEEKDAYS, 2-4:30 p.m. Langford area. 478-1141.

TRADE Through CLASSIFIED DIAL 386-2121

22 OFFICE HELP

ADVERTISEMENTS IN THIS CLASSIFICATION MUST COMPLY WITH THE BRITISH COLUMBIA HUMAN RIGHTS ACT

MEDICAL TYPIST-RECEPTIONIST for Laboratory Dept.
Wanted: Medical Typist with Hospital experience required. Knowledge of E.C.G., E.E.G. and Pathology Reports will be an asset. Present job description and salary under negotiation.
Apply Personnel Director
Nanaimo Regional General Hospital
1200 Dufferin Cres.,
Nanaimo, B.C. V9S 2B7.

CONVEYANCING SECRETARY required for pleasant downtown office, good typing and a minimum of one year experience in a legal company essential. A self-starter with the ability to handle responsibility. $750 to $900 depending on experience. 386-6754.

PERSON FRIDAY
Required for progressive real estate firm and associated companies. Must be experienced in office procedures and possess a knowledge of accounting. Please call Farmer Investments & Realty, 382-2134.

THE BANK OF BRITISH COLUMbia 1327 Douglas St., requires 2 experienced tellers, immediately, friendly office staff, 3 weeks vacation, exceptional benefit package, including dental plan. For appointment phone Mr. Larkin, 388-7341.

GENERAL INSURANCE OFFICE requires secretarial help. Typing shorthand a necessity, insurance experience an asset. Must be willing to learn. Please send resume to Victoria Press Box 180.

LEGAL SECRETARY WITH EXperience in litigation required. Good typing essential, together with ability to work on own initiative. $850-$900 plus depending on experience. 386-9021.

SECRETARY, EXCELLENT TYPing and shorthand required for this busy downtown office. Salary $700 plus. Drake Personnel, 714-1175 Douglas, 385-3425.

LEGAL SECRETARY WITH EXperience in litigation required. Good typing essential, together with ability to work on own initiative. Salary negotiable, phone Pat Askew, 385-1411.

CLERK TYPIST WITH GENERAL office experience required for transportation office. Victoria Press Box 250.

INSURANCE TYPIST REQUIRED for June 27th to Sept. 2nd. Experience in personal lines an absolute must. 386-6754.

TYPIST REQUIRED IMMEDIAtely for busy publishing house. Needs own transportation. Phone 656-4454 ,656-2069 between 9-5.

EXPERIENCED MEDICAL steno for busy doctor's office. Victoria Press, Box 250.

23 SKILLED TRADES

ADVERTISEMENTS IN THIS CLASSIFICATION MUST COMPLY WITH THE BRITISH COLUMBIA HUMAN RIGHTS ACT

Stationary Engineer
4th class required immediately for large residential hotel. Knowledge of carpentry and odd jobs an asset. Salary and hours to be discussed. For appointment, phone 598-3326, between 8 a.m. and 4 p.m.

FINISHING CARPENTER, CONtract finishers required for 19 unit townhouse project 386-0130.

24 SALES PERSONS and AGENTS

THE ADVERTISEMENTS IN THIS CLASSIFICATION MUST COMPLY WITH BRITISH COLUMBIA HUMAN RIGHTS ACT

Real Estate Career Training Produces Success
Block Bros. will train you in sound proven methods enabling you to quickly reach your desired level of success. A sample is the new "Xerox" in-depth "Professional Selling Skills" technique. Successful prestigious salesmen just don't happen ,they are trained. Call today. Interviews by appointment only.
Block Bros. Realty
477-1841 478-5561 386-3231

LICENSED REALTORS THE PERMANENT OFFERS
Specialized training, $1000 per month salary plus commission plan (to qualified applicants) estates, trans-Canada referals and relocations all the tools to help you on the road to success.
LARRY BROOKS DOUGLAS ST. 382-9191
BOB COCHRANE SHELBOURNE 477-0141
BILL ROGERS DUNCAN 748-8105
CANADA PERMANENT TRUST COMPANY

COMMERCIAL DEPT.
The Permanent requires experienced I.C.I. Sales People to form a progressive I.C.I. Dept. in our main branch. Contact AL McDONALD or LARRY BROOKS 382-9191.
CANADA PERMANENT TRUST COMPANY

WANTED
7 full-time
4 part-time
$8 per hour full-time
$6 per hour part-time
Must be neat in appearance, must have a car. We hire students of legal age. For interview:
CALL 385-4015

$100 A DAY OR MORE IS WHAT you'll earn if you're great — $75 if you're good. We are expanding under new management — we need top direct sales people now !!!! Must be free to travel Island and have own transportation. Apply in person — Sooter Studios, 768 Yates.

SALES REPRESENTATIVE REquired by national confectionary company for Vancouver Island territory. Must be an aggressive self-starter capable of working on own initiative. Good starting salary, company auto, etc. Apply Victoria Press, Box 211.

Only a few desks still available at CASTLE PROPERTIES LTD. Full fringe benefits and commission split up to 90-10 for top producers. For confidential interview call FREDDY STARKE 386-6164 or 479-3866 anytime.

SALES PERSON WANTED FOR leading dealership. Experience not necessary. Victoria Press Box 258.

24 SALES PERSONS and AGENTS

MUTUAL OF OMAHA REQUIRES aggressive sales personnel. Great opportunity for higher than average earnings. Phone 386-3570.

SALES PERSON, MALE OR FEmale for mobile home sales. We will train if not experienced. 474-1202.

25 TEACHERS

ADVERTISEMENTS IN THIS CLASSIFICATION MUST COMPLY WITH THE BRITISH COLUMBIA HUMAN RIGHTS ACT

The 'Namgis Education Society is working toward taking over the Education of Indian children in Alert Bay. As a beginning, the Society is seeking certificated applicants to fill the following positions:

1—Kindergarten Teacher
2—Teacher for a mixed class of Grades 8, 9 and 10.

Applicants must be willing to work closely with the Society in providing academic and culturally based curricula for Indian students who may have had difficulties in the public school system.

These are challenging opportunities for teachers interested in an alternative to the traditional classroom.

Curriculum vita with name, address and phone number of interested applicants should be sent by May 28, 1977, to:
David J. Hunt,
Chairman
Namgis Education Society,
Box 210,
Alert Bay, B.C.,
V0N 1A0.

TRAIL IN DISPUTE
SD11, Trail, has been placed in dispute by the B.C. Teachers' Federation. Possible applicants for teaching positions in SD11 are strongly advised to contact the B.C. Teachers' Federation, No. 105-2235 Burrard Street, Vancouver, B.C., V6J 3H9, for further information.

SCHOOL DISTRICT 62 (SOOKE)
Modified English teacher required for Edward Milne Secondary School (Grades 8-12). Effective September 1, 1977, to teach a modified English program to students who have reading and writing problems. Classes of 20 or less. Please telephone replies to 478-1781, Mr. P. B. Pullinger, District Superintendant of Schools, School District No. 62 Sooke, 2227 Sooke Rd., Victoria.

26 PART TIME or TEMPORARY HELP

ADVERTISEMENTS IN THIS CLASSIFICATION MUST COMPLY WITH THE BRITISH COLUMBIA HUMAN RIGHTS ACT

CO-ORDINATOR SECRETARY required for flexible 20 hr week by Vancouver Island Co-op Pre-School Association. Telephone answering, typing, some evening meetings. Pre-school experience required. Must work from own home. Send resume to 1821 Hartwood Place, V8N 1H9.

LIVE-IN WEEKEND RELIEF person in small guest home. 383-5840.

MATURE CLERK FOR PHARmacy in Oak Bay. 592-7445

30 SITUATIONS WANTED

MIDDLE-AGED COUPLE MOVing to Victoria with business background, seeks position as resident manager of Apartment dwelling. Husband has other employment, wife with bookkeeping background. Victoria Press Box 221.

MAN, 23, HARDWORKING, REcently unemployed, requires admin. or mngt. or trainee position. References available, or unskilled labor. ASAP. 386-0165.

I'LL TAKE CARE OF YOUR children (of any ages) or house anytime at your place with good and responsible character. Please call Simpson at 595-4648.

CREATIVE SINGLE MAN, 29, varied work experience, seeks full-time employment, all offers, considered. Victoria Press, Box 237.

LICENSED DAY CARE, UNIVERsity area. Opening for 2 children. Some educational facilities. 592-9820.

PART-TIME BOOKKEEPING and accounting, weekly or monthly, including financial statements. Tel. 478-0454.

HOME CLEANING SERVICES. Rug cleaning, windows, walls, etc. Recommendations. 478-0969.

MATURE WOMAN, WITH GOOD references, wants babysitting. 388-7249.

AGRICULTURAL GRAD WANTS part-time gardening work. $4 hour. 386-0555 after 6.

COUPLE, MIDDLE-AGED SEEK apartment caretaker position. Reliable, references. 385-5671.

ALL KINDS OF ODD JOBS DONE competently by energetic University student. Rob 385-2691 after 5.

YOUNG MAN NEEDS PART time job of any kind. 479-7925 after 5 p.m.

WILL BABYSIT MONDAY-Friday, my home, Fernwood and Bay area. 595-4469.

WILL CLEAN HOUSE FROM 9-5. Contact Debbie, Phone 479-2814.

GARDEN WORK WANTED, REliable and reasonable. 595-0602.

TALL GRASS CUT, BACK YARDS and vacant lots. 477-1746, 479-4865.

OUT OF WORK, WILL DO MOVing, painting, hauling or? 384-9943.

33 BANDS, MUSICIANS and ORCHESTRAS

BIG BAND FOR HIRE. COPPERTONES — 384-1274.

34 PRE-RECORDED MUSIC

WAYNE'S MUSIC FOR ALL OCcasions, reasonable rates. Phone 479-4835.

LLOYD'S MUSIC UNLIMITED, 25 years' dance know-how. 656-5614.

CANDU MUSIC
Well prepared for all occasions, receptive to all requests. 384-5521.

DENNY'S CANNED MUSIC 656-3585

36 BUSINESS SERVICES and DIRECTORY

Accounting Service

EXPERIENCED BOOKKEEPER will keep books for small businesses at very reasonable rates. Phone 385-7354 after 5:30 p.m.

BOOKKEEPING AND OFFICE management part-time for small businesses. Reliable accurate, reasonable rates, phone 382-8307.

Appliance Repairs

YOUR CHIPPED PORCELAIN APPLIANCES, BATH, BASIN, ETC.
Any colour — rebuilt like new — free estimates — reasonable — contact Anton's Porcelain and Tile Repair, 598-5609.

APPLIANCE REPAIRS, WASHers, dryers, stoves, reasonable rates. Phone Jim's Appliance, at 388-5363 anytime.

Appraisals

P. G. JACKSON LIMITED
All Types of Real Estate Appraisal anywhere on Vancouver Island
535 — 1070 Douglas Street 388-9102

36 BUSINESS SERVICES and DIRECTORY

Auto Glass

CALL US — 382-3031
BOSSOM GLASS CO. LTD.
OUR PRICES ARE LOWER
SEE US FOR YOUR AUTO GLASS REQUIREMENTS AFTER YOU VISIT THE ICBC CLAIM CENTRE. WE ARE JUST ONE SHORT BLOCK AWAY AT 3347 OAK ST.

Blasting

SANDBLASTING
Will Do Big or Small Jobs
Will do brick, cement, wood, glass, steel, etc. Big buildings and small buildings, boat trailers and furniture. 386-7313.

Breathing Equipment

PROBLEMS BREATHING?
Home respirators and nebulizers, oxygen and equipment. For volume use we feature Marx Oxygen Support System for brochures and information call Jack, no obligation. Wass Breathing Equipment, 2235 Shelbourne, 595-4331.

Cabinet Making

CUSTOM BUILT CABINETS, vanities and commercial fixtures. Phone

GARDENING
jack beastall

Deep Watering Combats Mildew

Several reports have been received of a white powder on various garden plants, notably roses and particularly the climbing varieties, also Michaelmas Daisies, Lupins, and the perennial phlox.

This powdery substance has been identified as mildew, a fungus disease.

A fungus is a living plant which propagates by means of spores. When ripe these spores are spread by wind, washed from the air by rain, carried from one position to another on a plant by drops of moisture, transferred to other plants by animals and humans, especially by gardeners who habitually finger the foliage of their plants or carelessly brush plants with their clothing.

When a ripe spore lands on a leaf which presents an ideal surface for survival, threads similar to roots pierce the outer surface and penetrate the leaf cells from which food is extracted.

The fungus then thrives at the expense of its host, the leaf, and produces more spores which spread to nearby leaves.

In the case of mildew, by the time the gardener notices the "powder," the leaves have already been damaged and noting can be dfone to return them to a normal condition.

In the present age of dependency on poisonous sprays we are advised to use a fungicide to solve the problem. To be effective the fungicide must cover the surface of the leaf before the spore alights in order to kill it before it has a chance to penetrate the outer skin.

This means that every new leaf must be sprayed as it unfolds and as it expands, and rose leaves can expand a lot in 24 hours. It also means that spraying must be repeated after rain, dew, or sprinkling, any one of which can reduce the effectiveness of the spray.

The spray does not penetrate the leaf tissues, it only puts a protective covering on the tissues already exposed, and new tissues made as the leaf expands are not protected.

That so many gardeners report no control from fungicides is readily believable when we realize these facts are not stated on the label nor explained in an enclosed pamphlet.

Horticulturists took a new look at mildew after the severe summer drought hit England a few years ago. Mildew was then prevalent everywhere, and on crops never before affected.

It was determined that dryness at the roots of plants in the early spring makes them extremely vulnerable to mildew as the season progresses.

As mentioned in previous columns, plants growing in this area need 25.4 millimetres of water (5 imp. gals. to the sq. yd.) every 10 days to maintain good growth.

From the beginning of February to the time of writing, rainfall in the Victoria area has totalled only 48.9 mm., so our plants are short some 103.5 mm. or 20 imp. gals. to the sq. yd.

Experienced gardeners who started watering on a 10-day schedule at the beginning of April are not having problems with mildew, but those reporting trouble were under the impression we have had a "miserable wet spring."

This is not borne out by the records, and it is likely many more reports of mildew will be received in the next few weeks.

The best safeguard against further trouble is an immediate slow and deep watering at the roots of plants, using an open-end hose or a canvas soaker, and a regular 10-day watering schedule from now on regardless of rain, showers or cloudy skies.

36 BUSINESS SERVICES and DIRECTORY

FENCES BUILT OR REPAIRED any style, reasonable rates. 382-2732, 478-1050.

7' ROUND CEDAR POSTS, $1.50; 7' split posts, $1.35, round fence rails, 12c per foot. 478-3987.

VAN ISLE CHAIN LINK FENCing. 386-1841.

Flooring and Sanding

M&M FLOOR
Nights: Al 386-3078—Mike 652-4304
COMPLETE FLOORING CENTRE
Hardwood, Carpets and Linos
532 William St., 384 0343

Furniture Refinishing

DON'T REFURNISH, REFINISH! Up-Island furniture refinishing and repairs. Stripping, bleaching, antiquing, varnish, staining, oil or lacquer finish. Phone Rutledge Refinishing 334-3489, Courtenay.

Gardening

DUTCH LANDSCAPERS. LAWNS, rockeries, planting, redesigning, cleanups, power raking, low maintenance gardens. Government certified spraying, fencing, patios. 384-7653.

CONTRACT FOR LAWN OR GARden maintenance. Residential or commercial. For Scandinavian workmanship phone E. Jacobsen's Garden Maintenance, serving Greater Victoria. 479-6422.

JUAN DE FUCA LAWN SERvices (also landscaping). Experienctd and guaranteed. 388-9153 (Res. 478-9917).

RAMSAY'S LOW COST ROTOtilling, 15½ h.p., big or small gardens. Phone 598-6541 for reservations.

HARVEY'S LANDSCAPING AND garden service, new lawns and design, lawns cut, maintenance by contract. Fong 384-8621, 479-7078.

MONTHLY CONTRACTS. GARden maintenance. 478-5274 after 6 p.m., weekends anytime.

CLEAN-UP AND STEADY garden maintenance. G. Barta, 479-9278.

FRANK RANOGAJEC: DO EXpert job of landscaping, pruning and general gardening. 477-5335.

GARDENING AND TREE PRUNing, ornamentals, hedges trimmed. Reliable service. 383-8363.

TALL GRASS CUT, GARDEN ROtotilled. Phone 479-1337.

Glass and Glazing

WINDOWS—
Change wood to aluminum, single to thermo with Ever-brite. 384-1423, 658-8817.

Gutter Cleaning and Repair

Aluminum Gutters
5" CONTINUOUS in baked enamel
B.C. ALUMINUM 479-7121
"THE NAME YOU KNOW"

G.V.T. ALUMINUM
Gutters, soffitts, siding. 5-year guarantee, 595-3023, 595-6289.

FOR DIGGING DRAINS, CLEANing and replacing gutters, call Victoria Community Workers. 385-4654.

GUTTERS CLEANED, REpaired or replaced. Reasonable rates. 479-8807.

Handymen

MINOR CONSTRUCTION JOBS and repairs our speciality. Call and ask.
VICTORIA COMMUNITY WORKERS
385-4654

JACK OF ALL TRADES. CARpenter work, painting, cement, roofing, chimney repairs and removable. For free estimate. 598-4780.

EAGLES AND TOWNES' HANdyman Service, renovations, plumbing, electrical, painting, interior-exterior. Lee 478-1434 or Terry 474-1998.

LAWNS, ROTOTILLING, MOVing, hauling, clean-up, chain saw work. 479-5244, 385-5620.

CARPENTER — HANDYMAN will do any work around your house, reasonable rates. 479-8807.

ELECTRICAL REPAIRS, RENOvations, rewiring of older homes my speciality. Dean, 595-8415.

CARPENTRY, PAINTING, clean up, truck hauling. Phone John, 479-6955.

Home Improvements

IMPERIAL BUILDING MATERIALS LTD.
The Builders Supply House
KITCHEN CABINETS AND VANITIES
By Longbell and Merit
OUR EXPERTS WOULD BE HAPPY TO HELP YOU PLAN YOUR REQUIREMENTS. DROP IN AND SEE OUR DISPLAYS!
BUY WHERE THE BUILDER BUYS FOR LESS
2955 DOUGLAS ST.
386-1401
STORE HOURS
Mon. - Fri. 8 - 5. Sat. 8 - 12
Member of Victoria HUDAC

ALCAN BUILDING PRODUCTS
Almetco Div.
SAVE HEATING DOLLARS
Storm Windows — Thermal Glass
Alcan Siding
Days 652-3901 Eves. 652-2761

TILE SETTING ALL TYPES, free estimates, low prices. Ask for Jim, 478-5679.

PLUMBING CARPENTRY, electrical, $5 per hour. Phone 383-1233.

COMPLETE HOME RENOVAtions by qualified workmen, 652-1808, evenings, 479-0078.

FEATURE KITCHEN CENTRE
464-A Burnside Rd. East 385-4821
QUALITY WITH ECONOMY

Insulation

GLACIER INSULATION LTD. All types of insulation. 388-6844, 24 hour service.

Landscaping

BARKER LANDSCAPING LTD.
—since 1940—
Lawn specialists. Expert and considerate garden layout and shrub placement — sketches — ideas. Our expert stonemasons can build you anything in rock or slate — walls, patios, pools or pillars — etc. For a free competitive estimate, call 595-8323. Terms.

SUNSET LANDSCAPING
Before letting anyone start,
Get at least 2 estimates.
We do free estimates, new established homes, commercial. Also Bobcat service.
Call 384-8075, Pager 243.

CHRIS DESIGN LANDSCAPE Ltd. Designing and redesigning all phases of landscaping and garden maintenance. For free estimate call Chris MacLean, 384-4078.

SERVING THE PENINSULA, ROtovation and front end loader work, professionally done at a reasonable price. 652-2881. After 5 p.m. 652-5753.

CAPITAL LANDSCAPING AND stonework. Free estimates. Satisfaction assured. 477-1712.

WEST COAST LANDSCAPING. Redesigning, pruning, and maintenance. 382-8774.

Lawnmower Service

LAWNMOWER REPAIRS TO ALL makes of rotary mowers, free estimates, phone 479-6369 or 385-8598.

Masonry

BRICK OR ROCK
JUST CALL BROCK
Brock Masonry Ltd.
474-2135

STONEHENGE MASONRY ANYthing in stone, free estimates, references. 478-3730.

CHIMNEYS BUILT AND REpaired. Fireplaces, brick and block work. Phone 382-7084.

MY SPECIALTY IS FIREplaces, brick and stone work, 479-9075.

36 BUSINESS SERVICES and DIRECTORY

Moving and Storage

ROBERT'S TRANSPORT
Household, apartment, office moving. Insured, experienced, reasonable. 656-1055.

VICTORIA COMMUNITY worker. For immediate action day or night. We accept trades. Call 385-4694.

FRANK'S DELIVERY
Small moves and pickup delivery service. $8.50 an hour, 1 man. $13.50, two men. 382-5275.

BIG OR SMALL, WHY PAY BIG prices for reasonable, reliable experienced movers. Pensioner rates. Estimates. Guaranteed. 382-5625.

FLASHBACK CARTAGE. HOUSEhold aid apartment moving. Fast and efficient service. 388-6275, Pager 607, 595-4972.

MOVING AND DELIVERIES, APpliances, furniture households. Eugene, 383-3528.

Painters and Decorators

ISLAND DECORATORS
Painters Paperhangers
Spray Painters
Plaster Repairs
Convenient Time Payments
383-9059 Eves. 382-1479

BROTHERS PAINTING AND DECORATING
Free appraisals, cost consultant. All types of painting. All types of repairs. Commercial, farm, residential. Lowest rates. Terms. Work guaranteed. 383-8112.

ARCTIC PAINTING AND DEcorating Ltd. Paper hanging, plaster repairs, spray painting. Residential, commercial. Free estimate. 477-7614.

EAGLES AND TOWNES PAINTing. Interior, exterior, residential, commercial. Sign painting. Free estimates. Lee 478-1434 or Terry, 474-1998.

2 UVIC STUDENTS WITH painting experience will do good fast work for reasonable rates. Phone anytime at 388-9253 or 592-1551.

DOWSON PAINTING CONTRACTOR, RESIDENTIAL COMMERCIAL: WORK GUARANTEED. Free estimates. 385-6042.

BMB PAINTING AND ROOFING
Free estimates, reasonable rates, paper hanging and drywall repairs. 642-4522.

INTERIOR, EXTERIOR, PAINTing for a good quality job, at reasonable rates. Phone for free estimates. 592-1591, 592-6768.

WILL DO EXTERIOR PAINTING, reasonable rates. Free estimates. 383-6185.

A.A.A. INTERIOR EXTERIOR painting. Reasonable rates. 388-5464 pager 513.

PAINTER AND DECORATOR with 16 yrs experience. Guaranteed job. Free estimate. 598-8240.

PAINTING AND DECORATING, reasonable rates, satisfaction guaranteed. Terms. 595-4905, 475-2473.

SEMI-RETIRED. QUALITY work, reasonable rates. Albert Roberts. 386-5651.

EXPERIENCED PAINTER AND decorator. 595-6793.

Plasterers

JIMMY'S PLASTERING AND stucco plastering, stucco, patching, lathing, paint old stucco. Phone Jim at 478-1118, after 5.

COLEMAN PLASTERING
Lath, plaster and stucco. 478-9976

STUCCO WORK, PLASTER REpairs, renovations. 385-1908.

Plumbing and Heating

David's Plumbing
Sewer cleaning, hot water tanks, plumbing repairs. 386-8881.

R. BALES LICENCED PLUMBER will do alterations, renovations, and repairs at low cost. I guarantee my workmanship. 382-1653.

RTLIABLE PLUMBING AT THE right price. Call Kevin Laurie, 477-8831, licensed.

PARKER JOHNSTON LTD.
1855 BLANSHARD. 382-9181
"Roofing Victoria Since 1935"

Roofing and Siding

TIP TOE ROOFING
Cedar shakes and asphalt shingles, 382-5954.

ROOFS REPAIRED OR REplaced. Reasonable rates. 479-8807.

Tailors

OAK BAY TAILORS
Tailoring, alterations ladies and men Quality leather alterations. 1826 Oak Bay Ave. 598-4131

BRITISH CUSTOM TAILORS
1311 BLANSHARD 383-2632

Tree Service

Greenleaves
TREE PRESERVATION
479-8525 386-1611
for beautiful trees

CEDARDALE TREE SERVICE
385-9931

MT. VIEW THREE SERVICE
"Everything in Trees"
Fully insured. 479-3873 (24 hr.)

TREES FELLED, PRUNED OR topped. Reasonable rates. Prompt service. Insured. 642-5045 anytime.

BIG WIND TREE SERVICE
Low rates. 388-6115.

Window Cleaning

HUGHES RESIDENTIAL WINdow cleaning. Free estimates. 2932 Blackwood St. 386-2582.

38 TRAVEL

FLY RENO
DIRECT
FROM
VICTORIA
EVERY WEEK
7 NIGHTS INCLUDES
Accommodation, transportation, casino packages, side tours in some options.
From $159 per person, sharing
WHITTOMES TRAVEL
J. H. WHITTOME and CO.
1111 Blanshard St., Victoria
386-4271
126 Station St., Duncan
748-8128
Reliability and Dependability Since 1898

KAUAI, LARGE WATERFRONT condominium, special rates available, June 17-August 6, September 1-October 12, station wagon included, 478-9845.

MAUI, PUAMANA, ONE, TWO and three-bedroom townhouse condominiums, private beach, pools, tennis courts, rent direct from owners and save. 592-7079, 598-2855.

FOR SALE: 1-WAY AIR TICKET, Vancouver-London, $200. Valid until June 5. Telephone 595-5521 or 383-3163.

WAIKIKI, ONE BEDROOM CONdominium, 388-6474, between 9 and 4, Monday-Friday.

MAUI DELUXE 1-BEDROOM condominium. Pools, beach, tennis. Summer rates. 479-2610.

39 PERSONALS

PROFESSIONAL MALE, 30, ATtractive, university graduate. Interests include music, plants, philosophy, current events, tennis, swimming, photography and travel. Interested in meeting sincere attractive females, 19-28 with sense of humour for outings. Reply Victoria Press, Box 244.

TO WHOM IT MAY CONCERN: as of this date,-March 11, 1977, I, Gordon William Bradbury, no longer accept responsibility for debts or bills which may be incurred by Marion Loretta Bradbury.

YOUNG COUPLE
Mid twenties would like to meet other couples or single ladies for swinging times. Victoria Press Box 261.

LONELY LADY, 57, WOULD like a male companion, 57-65 for travelling, fishing, camping and outdoor life. Victoria Press Box 226.

ELAINE ROSS FROM FRIARS, Edmonton, please phone Ziggy collect at 436-9079.

WOMAN GOING TO ONTARIO IN motorhome, June, will take lady or couple. 478-3097.

GOING TO CALGARY. I HAVE A car and need someone to share gas expenses. 382-2818.

39 PERSONALS

TO: ROBERT CYRUS JONES

On July 7th, 1977, at 9:30 a.m., the Ministry of Human Resources of Victoria, British Columbia will be applying to the Judge of the Provincial Court, Family Division at 2020 Cameron Street, for the Permanent Committal of your child, Robert Vernon Stacey Jones, born October 29th, 1961. Evidence will be taken and you are requested to be present. An order may be made in your absence.

For furtgher information please contact Mrs. Mary Wright at 2002 Fernwold Road, Victoria. Phone 387-6571. (Area code 604 for long distance.)

ATTRACTIVE VITAL WIDOW (55), intellectually aware, fond of travel and all outdoor activities, financially independent. Wishes to meet unattached, sensitive and educated man. Own means and sense of humor. Object: mutual enrichment of life by compatible companionship. Victoria Press Box 254.

HAPPY
TO PURSUE NEWS

39 PERSONALS

40 BUSINESS PERSONALS

SWINERTON'S
REALTY WORLD
ATTENTION
RCMP and others
transferred from Victoria.
Possibly we can assist you with your move.
There are 26 Realty World member brokers in British Columbia plus 16 associated offices.
If you are moving to any of the following areas we can have a Realty World send you listing details and the best selection available in your price range.
Courtenay, Abbotsford, Penticton, Port Coquitlam, Gibsons, Sechelt, Chilliwack, Kelowna, Vernon, Delta, White Rock, Lumby, Salmon Arm, Terrace, Duncan, Mission, Campbell River, North Vancouver, Maple Ridge, Quesnel, Prince George, Kamloops, Vancouver, Burnaby, Richmond, Port Alberni and Parksville.
Please call Swinerton Stewart Clark Ltd. REALTY WORLD, 385-2481, anytime for more details.

SINGLE PARENTS
Own your home, income or down payment no problem. We can provide a program suitable to your needs.
KEN MILLAR
382-6048
386-0130

SINGLE PARENTS
Do you want to own your own home — your income no matter how low is no problem, nor is down payment which can be less than $500 or even no down payment — payments from $119 per month. Phone:
479-7161 OFF. RES. 479-9241
R. W. RHODES
NATIONAL TRUST CO.

We Can Offer You
—Offset Printing Business cards, letterheads, QSL call cards, circulars.
—Photocopying—Bond paper, 2 sides.
—Standard and colour whiteprinting.
—Art and design.
—Free local pick-up and delivery.
108-1216 Broad St. 388-6484
VICTORIA COPY SERVICES

DURACLEAN
Rug and Upholstery Cleaners
592-1323
Eleven years experience, in the top 76 of dealers of thirty countries around the world. Carpet or upholstery cleaning? Call the senior, Duraclean—592-1323.

HYPNOSIS
Stop smoking, lose weight, rediect Nervous Energy.
ALPHA NEW-THOUGHT CENTRE
595-4022

RESERVE A WATERBED AT the Oxford Tower Inn 133 Gorge Rd. East. Enjoy our indoor pools and sauna. Now owned and operated by the Friendship Inn. For reservations phone 388-6431.

ADAM'SONS SOLAR SERVICE. We design and build solar systems that can save 25 to 50% of your heating cost, for estimate call 476-5401.

JOIN THE VISTA CLUB. It's where the action is. Phone 383-7721 for membership information or call in person at the pleasant club quarters at 2717 Quadra.

PEROGIE LOVERS!
We're now open, G. & Z. Traditional Foods, 621 John St. 388-5453. also cabbage rolls and Kolbassa.

DOCUMENTS, MANUSCRIPTS OR what have you expertly typed by legal secretary. Divorce a specialty. Phone 386-9617.

MAKE A FRIEND. ENQUIRE Van-Isle Write-A-Mate Club. Site 33 — Box 38, R.R. 1, Lantzville, B.C.

COMPLETE HAIR CARE, LADIes and gents, wigs, hairpieces. Phone Nels Todd 383-2615.

WHERE ARE YOU AT? PROFESsional tarot card readings. $10. 595-4756.

TAROT CARD READINGS. FOR appointment call Freda, 386-3067 between 5-7 p.m.

SAFEGUARD YOUR HOME. Wrought iron window bars made and installed. 642-5054.

EXTENDED NAILS $15. PHONE for appointments 384-1731 or 385-6061.

MRS. PAYNE-JONES, TRANCE medium. Questions answered. 386-3603.

42 EDUCATION

SPANISH CONVERSATION, translation, correspondence 537-9866, evenings 598-8154.

42 EDUCATION

TUTORING — PROFESSIONAL help by experienced teacher. French, math, new and old methods. 598-2231.

43 DANCING

NIGHT CLASSES IN BALLROOM dance starting. Teacher training for former and prospective dance students and instructors. No experience necessary. Reasonable rates. Rolando method, R. J. Taylor, instructor. Write or phone Dancenergy 1222-A Government, 384-3841 24 hours or 383-5562 a.m.

60 FUEL

MANDER TRUCKING LTD.
Sawdust, shaving and hog fuel. 477-5053, 479-7629.

FIREWOOD FOR SALE, LARGE pickup loads, $25 delivered. 642-4272.

63 TIMBER

WANTED TIMBER
FELLED, BUCKED or STANDING
Fir, Cedar or Hemlock
Ideal Sawmill Ltd. 385-0441

TIMBER PURCHASED
Standing or felled. Stumpage guaranteed, brush piled. Also contract loading and hauling. 383-3065, 479-2378.

TIMBER WANTED. STANDING or felled 388-5326.

65 BUILDING SUPPLIES

HOME LUMBER & Building Supplies
470 Ardersier Rd.
385-8711

Framing Lumber
STD. & BTR. FIR

Price per 1000 FMB	
2x4—6'	$ 80
2x4—7'	$ 95
2x4—92⅝ Stud	$215
2x4—8'—20'	$229
2x6—8'—20'	$229
2x8—8'—20'	$215
2x10—8'—20'	$289
2x12—8'—20'	$289

STD. & BTR. HEMLOCK

2x4—6'	$ 69
2x4—7'	$ 89
2x4—92⅝ Stud	$189
2x4—14'	$169
2x8—12'	$169
2x8—14'	$169
2x10—8'—20'	$229
2x12—8'—20'	$229

FIR PLYWOOD

4x8—⅝ T-G	$10.50
4x8—½ Std.	$ 8.50
4x8—⅜ Std.	$ 6.25

D UNSANDED

4x8—5/16	$4.50
4x8—⅜	$5.00

GYPROC SPECIAL

4x8 - ⅜"	$2.85
4x8 - ½"	$3.15

Price per 1000 Sq. Ft.

½" GYPROC	$ 95
½" FIRESTOP	$105
⅝" FIRESTOP	$120

ALSO STOCKING
Joint Cement, Filler, Tapes, Bead, etc.

STUCCO WIRE

16—16"	$19.50
Tar Paper	$ 5.50

INSULATION
Price per 1,000 Sq. Ft.

R7 FIBERGLAS	$76
R12 FIBERGLAS	$130
R20 Fiberglas	$220

Deliveries made anywhere on Vancouver Island. Before you buy compare our prices. For quality service and guaranteed savings, phone:
385-8711
386-3374

MOORE WHITTINGTON LUMBER LTD.
2614 BRIDGE ST
386-1231
VICTORIA'S ONLY COMPLETE SASH, DOOR AND MILLWORK MANUFACTURING PLANT.
Froni doors.
Store doors.
Back doors.
Wood patio doors.
French doors.
Pre-hung units.
Sliding door frames
WOODEN SASH AND WINDOWS MANUFACTURED TO YOUR SIZES.
386-1331

SAANICH LUMBER YARDS
3041 Douglas St. 385-2486
Material for 13 x 20 garage roofing extra $340.00
Compost Box, 4 x 6 $10.00
Work Bench, materials $12.00
8 x 10 Greenhouse
Sabot Dinghy Kit
Pram Dinghy Kit
Garden Shed, 6' x 7' 6"
Chicken Coop, 6' x 7'6"
NEW 3', 2"X14"X22" ROUGH planks. 386-6634 after 5.

65 BUILDING SUPPLIES

Butler Group
Butler Brothers
NO. 1 RGH. CEDAR FENCE BOARDS

1x6 — 6'	$1.08 ea.
1x6 — 8'	$1.44 ea.
1x6 —10'	$1.80 ea.
1x8 — 6'	$1.32 ea.
1x8 — 8'	$1.76 ea.
1x8 —10'	$2.20 ea.
4x4 — 5'	$1.95 ea.
4x4 — 6'	$2.50 ea.
4x4 — 7'	$3.20 ea.
4x4 — 8'	$3.70 ea.

FARM FENCING

10.47-12½"x20 rods	$64.95 roll
10.47-6"x20 rods	$62.25 roll
8.45-6"x20 rods	$72.95 roll
9.39-6"x20 rods	$73.25 roll

PRE-CUT CEDAR PICNIC TABLE
$19.95 ea.
(NOT ASSEMBLED)
2046 Keating X Road
652-1121
Open Mon. to Fri.
7:30 a.m. to 5:30 p.m.
Sat. 8:00 a.m. to 5:30 p.m.

IMPERIAL BUILDING MATERIALS LTD.
The Builders Supply House
DECADEX: The brushon, all purpose seamless weatherproofing for sundecks, porches, plus marine applications.
Reg. $32.50
Our Price $25.20
5 litres — 1.1 gals.
OLYMPIC STAIN SALE
$4.00 off.
Redwood semi-transparent $11.96 gal.
Overcoat White $14.76 gal.
LATEX FENCE STAIN
$4.95 gal.
BUY WHERE THE BUILDER BUYS FOR LESS
2955 DOUGLAS ST.
386-1401
STORE HOURS
Mon. - Fri. 8 - 5. Sat. 8 - 12
Member of Victoria HUDAC

CLARKE DOORS LTD.
542 Hillside Ave.
386-8861
"The Door Specialists"
Stanley. Thermal Metal Entry Door Units.
Pre-Hung Doors
Pocket Doors
Bi-Folds
Hardware

HARDWOOD
Over 25 varieties in stock. American black walnut from $1.85 F.B.M. Open Saturday. Norsecraft, 2825 Bridge Street. 383-4233.

LEFT OVER CEDAR FENCING, half price. 2x4's, 10', 4x4's 7', 1x4, 5', $125. 383-1419.

SHAKES
Hand-split, 24" shakes. $50 a square. 479-2721.

70 MUSICAL INSTRUMENTS

IBANEZ SUPER 80 HIGH OUTput pickups $27.50 et; Peavey musician amp, 200 watts, 4-12" speakers $550.
SOFT SOUNDS
2031 Oak Bay Ave. 598-1524
Closed Mondays

BURLED WALNUT PIANO, $299.95, mahogany piano, $299.95; students Suzuki violin in case, $39.95. Pete's Place, open 7 days and nights, 786 Goldstream. 478-5000.

MUST SELL IMMEDIATELY, acoustic 850 head and columns, $500; 2 Tapco mixers and sound craftsman equilizer, $750; 4 monitors and power amp, $400. 382-1148 ask for Chris or after 4:30 386-6820.

UNIVOX AMP WITH FOUR 12" speakers, 210 watt head with fuzz tone, mike and cord. Mann guitar (copy of. fender telecaster) new condition, asking price $900. Phone after 6. 383-2527.

ELECTRIC PIANO KEYBOARD with attachments, good for orchestra. Has large Piper amplifier, $500 656-5432 after 6 p.m.

KAWAI KEYBOARD STUDIOS
New organs from $995
3621 Douglas 386-2912

BEAUTIFUL GULBRANSEN organ "President". New condition. 477-4109.

CECILIAN PIANO (MASON AND Risch) beautiful tone, condition. $900. 598-5985.

Piano Tuning $20
A. WILLIAMS 595-1313

FENDER XFL2000 POWER speaker with bandmaster head, $600. Phone 478-8889.

HANDSOME COTTAGE UPRIGHT piano, Collard and Collard, $275. Phone 592-7775.

MOVING: MUST SELL KAWAI 5'1" Grand piano. Excellent condition. Best offer to $3600. 479-1416.

MARTIN D-35, HAND MADE GUitar, $750. Phone 598-6259.

HOPF VIOLIN, BEAUTIFUL tone, price open. 388-9766.

FENDER P.A. 100 WATTS. 383-2587 anytime.

HOUGAARD'S PIANO SERVICE
386-1033

PIANO TUNER — CRAFTSMAN. Norman Duckworth, 595-5251.

70 MUSICAL INSTRUMENTS

SALE
ON TRADE-IN
ORGANS
1. ORCANA chord organ was $150.00 NOW $135.00
2. LOWREY 2-manual was $1295 NOW $1166
3. BALDWIN 2-manual was $179 NOW $1616
4. HAMMOND "Cadette" was $495 NOW $ 445
5. GALANTI X300 was $889 NOW $ 795
6. KIMBALL 700 Demo was $3895 NOW $3825
ALL Above units were traded in on new CALANTI, KIMBALL and GULBRANSEN organs.
For more information call:
383-8711
CASCADE ORGAN & PIANO
WHSE. NO. 2-370 GORGE RD. E.
Behind McDonald's Supply

GIGANTIC
MOVING
OUT SALE
EVERYTHING MUST GO
at unbelievable savings.
Buy now—while selection at its best!
Scott PIANO & ORGAN
612 Fort Downtown 386-2435
Hillside Mall 595-1775

Fun Fun Fun Fun
DROP IN and PLAY THE
BALDWIN
FUN MACHINE
3 DIFFERENT MODELS IN STOCK. OPEN 'TIL 9 P.M. MONDAY thru FRIDAY.
BERNIE PORTER MUSIC
725 CALEDONIA 387-9542
Fun Fun Fun Fun

EATON'S
Specialists in
HAMMOND ORGANS
for over 20 years
Four Teachers Available
Use your Eaton Account
Main Floor Eaton's
Home Furnishings Building

REPAIRS
We have Vancouver Island's most complete repair facilities for brass, woodwisd and all tretted instruments.
NELSON'S
Music Centre
1315 GOV'T 385-9728

The Conn is Not Your Average Organ
See Reg. Stone at
SOUND OF MUSIC
PIANO AND ORGAN CENTRE
1517 Quadra 383-0239
CLOSED MONDAYS

JUST ARRIVED
from Germany. A large selection of Mollenhauer recorders. $9.95 to $99.95.
HALL-FAIRFIELD
"DOORWAY to YOUR WORLD of MUSIC"
728 Fort St. 385-3307

HARD TO FIND
Used Heintzman transposor piano. Ideally suited for voice training. Excellent condition.
Gleeson Music City
HOME of HAMMOND ORGAN and HEINTZMAN PIANOS
714 FORT 388-9632

PAMUS
MUSICAL INSTRUMENTS
"Where Good Music Begins"
1108 Blanshard St. 386-8475

DISCARDED REPAIRABLE INstruments, very cheap or free, wanted for my three children; E flat or tenor saxophone, flute, clarinet, bass recorder or other woodwind—even drums, brass, guitar, ukulele or banjo. 477-2465.

UPRIGHT PIANO FOR SALE. Best offer. 748-2202 after 5 p.m.

WURLITZER ORGAN, $3,800. 384-4975 evenings.

71 MUSIC TEACHERS

GEORGE ESSIHOS, PIANO studio, professional instruction in technique, classical and jazz improvization, and yoga for pianists of all ages. 384-9764.

71 MUSIC TEACHERS

ENROL TODAY
LEARN TO PLAY THE INSTRUMENT OF YOUR CHOICE. SOME RENTALS AVAILABLE.
BERNIE PORTER MUSIC
Near the Bay — open till 9. Drive in, park free. 382-9542.
725 CALEDONIA

77 MOTORCYCLES

HONDA MOPED
—4 cycle (no gas-oil mix)
—150-200 M.P.G.
—35 M.P.H.
ONLY $399
MULLINS MARINE
SALES LTD.
382-1928 382-4515
925 Yates St. D-00365A

SALE
YAMAHA XS 360
—6 speed
—Electric Start
—Disc Brake
$1299
MULLINS MARINE
SALES LTD.
382-1928 382-4515
925 Yates St. D-00365A

HONDA - HARLEY SUZUKI
SPECIAL
HONDA MR50 Minis
While they last
$399
See them all at
COLWOOD HONDA
Div. Mullins Marine
2781 Millstream 478-8831
Left off Highway at Western Speedway, D.L. 0036A

POWERTOWN
MOTORCYCLES

HONDA 812 Touring	$3250
KAWASAKI 900	$2175
URAL and sidecar	$1650
HONDA 500	$1250
YAMAHA 500	$1075
HONDA Trail 90 (60 miles)	$ 725
SUZUKI 100	$ 495
HONDA 750	$1250

384-1249 DL 99169A 614 Grenville

BILL CARTER, DEALER NO. 00908. 1973 Suzuki 500 and sidecar, excellent condition, must be seen. Bargain — only $1495. 385-1716.

BEAUTIFUL '74 SEMI CHOPPED Honda 750, headers, custom paint, many other extras $2300 or best offer. 652-1688.

1976 SUZUKI 185 TRAIL BIKE, excellent condition. Only 1000 miles, 2 helmets included. $700. 384-5847.

74 HONDA 750
Windjammer II, touring seat, 4 into one exhaust, etc. Best offer over $1,800. 479-3014.

650 TRIUMPH BONNY CHOPper, rebuilt motor, new paint, new chrome. $1,250 or best offer. 656-5492.

1971 NORTON COMMANDO 750, no brakes, extras, $750; 500 single BSA Victor, only 500 miles, $750 748-1529.

1974 HARLEY 1000 SPORTSTER, reconditioned, lots of chrome, many extras, $3,600. 382-9017.

1974 HONDA 125 C.B., EXcellent condition, $500 or best offer. Phone 383-8637.

1974 HONDA ST90, 1976 HONDA TL125. Both good condition. 478-4850.

73 1200 HARLEY-DAVIDSON SUperglide, excellent shape, offers on $3,100. 592-4659.

1974 KAWASAKI 400, 2 HELMETS, $750. Low mileage, excellent condition. Phone 383-2730 after 5 p.m.

HONDA CT 70 TRAIL BIKE, EXcellent condition, 760 miles. $395. 477-1192.

500 CC KAWASAKI, NEW RINGS, gaskets. Good running order. 384-8508.

SACRIFICE 1975 HONDA 175 XL, 1500 miles, excellent condition. $1000. 474-2062.

'74 CAN-AM BOMBARDIER, under 5000 miles, $750. Tel. 478-0454, 6-8 p.m.

BROOKLANDS MOTORCYCLES
HARLEY-DAVIDSON — HONDA
937 Fort DL 1271 383-5926

LIKE NEW, 1975 KAWASAKI, 125 Enduro, approx. 900 miles, $675. Phone after 5. 383-6475.

1974 YAMAHA MOTOCROSS, very good condition, $550 or offers. 384-5620.

1975 SUZUKI 500, IMMACULATE condition, must be seen, $1150 or best offer. 652-1688.

74 HONDA 750, EXCELLENT condition, $800 worth of accessories, $2100. 479-3014.

'73 YAMAHA 250 MX. GOOD CONdition, ready to race or trail ride, $495. 598-6183.

WANTED: SET OF 305 YAMAHA Big Bear exhaust pipes. Kick starter. 388-7683, after 5 p.m.

'72 SUZUKI GT 750, WATER cooled, good condition, recent rebuild. Phone 598-5794, 5-6 p.m.

1976 SUZUKI 500, ONLY 500 miles, $1500 firm. 592-2171.

'74 YAMAHA 80, $450. PHONE 479-8825.

'73 YAMAHA 350, TT100'S. $450. 477-2877.

TRIALS '76, 250 MONTESSA ASKing $1100. 477-1645.

1974 YAMAHA, 360 ENDURO, good condition. 478-1898.

73 HONDA 175, $325. JUST REbuilt, phone anytime 652-3288.

80 BOATS and MARINE

MERCURY MARINE
BELL BOY
FIBERFORM
CANAVENTURE
Fresh Trades

12' MIRRO-CRAFT	$ 399
14' FIBERFORM 65 Merc Trailer	$3495
15' SPENCERCRAFT 50 Merc Trailer	$1495
15' VANGUARD 65 Merc Trailer	$3395
16' STARCRAFT 65 Evin. Trailer	$3495
17' K & C 120 Merc. I-O Trailer	$4250
17' CAL-GLASS 120 Merc. I-O Trailer	$4995
18' FIBERFORM 115 Merc. Trailer	$4995
18' FIBERFORM 140 Merc. I-O Trailer	$4995
18' SANGSTER 165 Merc. I-O Trailer	$6250
18' HOURSTON 165 Merc. I-O Trailer	$6995
18' FIBERFORM 140 Merc. I-O Trailer	$4995
22' FIBERFORM 188 Merc. I-O	$9995
26' MARINER Twin 165 Merc. I-O	$19,995

A Boat for Every Budget at
MERCURY MARINE
800 Cloverdale
385-1457

PELAGIC
PACIFIC INDUSTRIES (1974) LTD.
A COMPLETE STOCK OF FIBERGLASS AND EPOXY MATERIALS
Z SPAR MARINE PAINTS
428 E. Burnside
VICTORIA
386-1811 386-7814

SURFER 24
Custom sedan, 225 OMC, 1 year old. $14,500

17' DOUBLE EAGLE
135 h.p. Johnson, Seagull kicker, trailer. Complete. $5250

Call DICK CHUDLEY at National Boat Sales, White Birch Rd., Sidney, 656-3966. Eves. 656-5751.

CRUISE-A-HOME
NEW
40' heavy-duty deluxe fiberglass houseboat is now ON DISPLAY at
WESTPORT YACHT SALES
656-5832

FORCE 50 KETCH, FIBERGLASS and teak, built in 1975. Very spacious accommodation, inside and outside steering stations, two heads and shoowers, hot and cold pressure water, 6-cylinder Ford diesel, electric anchor winch, VHF, sounder, $115,000. P.O. Box No. 73, Saanichton, B.C.

BLUE HERON
BOAT SALES
EXECUTIVE Yachts
O'DAY Sailboats
MERCRUISER Servicing
MERCURY Outboards
MOBILE HOISTS
10775 McDonald Park Sidney
656-5564

BOATERS!
See our large display of appliances, plumbing and electrical supplies.
S. J. PEDEN LTD.
2855 Quesnel St. 386-2464

1975 24'6" BAYLINER HARDTOP. Complete with life jackets, V.H.F. Radio, dep

80 BOATS and MARINE

"It's The Service That Sets Us Apart"

BAYLINER
HOURSTON GLASSCRAFT
JOHNSON outboards
VOLVO — OMC
Sterndrives — Trailers
Accessories
All At
GIBSON
Powercraft Centre Ltd.
2520 Gov't St. (Near Bay)
382-8291

HORWOOD MARINE
GLAS PLY
K & C
CATALINA SAILBOATS
22, 27, 30
823 PANDORA 385-1451

McQUADE'S MARINE SUPPLY
WILL BE CLOSED for Inventory
Wed June 1
Thurs June 2
Friday June 3
We will open again on Saturday June 4 and look forward to serving you.

CENTRAL BOAT Listing Service
Over 150 boats for sale
Want to buy or sell a boat? call
THE BOAT FINDERS
Central dispatch for the West Coast. Make your own deal.
24-Hour Service
383-1640, Pager 354

Chrysler Outboards
British Seagull
SALES — PARTS — REPAIRS
KEN PRASING EQUIPMENT
478-9313 934 Goldstream Ave.

31' GRENFELL
Command Bridge, 390 Ford Industrial, radio-telephone, sniffer, New CB, depth sounder, upholstery, carpet, stove, fridge, drapes and canvas. Excellent condition, $29,500. (Terms). 477-1645.

WHY PAY RENT?
Buy a larger boat, liveaboard and save. Trades welcome on most of our boats. Easy financing on approved credit. Victoria Boat Mart — the Liveaboard H.Q. of the Northwest. 453 Head St. 383-3324.

SAILBOAT 28' AUXILIARY sloop, plywood hull, 25 h.p. Graymarine inboard, fully rigged, $9,000 or consider trade for 4 pickup and camper or truck and cash or ? Phone Duncan 746-4660.

38' STEEL MOTORSAILER
Fantastic live-aboard with all facilities, ketch rig, surveyed and insured, range 2,500 miles. Asking $28,000. Financing arranged. 383-9126.

BOATHOUSE
For lease for one year, June 1, 1977 to May 31, 1978, 40'x14' boathouse in Sidney area — water and power. 592-9663.

36' DELUXE FIBERGLASS cruiser, single diesel, twin controls, H and C water, shower, fridge, etc. Dinghy and outboard, many extras, $38,500. Victoria Press Box 265.

18' FIBERFORM, DEEP V HULL, 125-horsepower Mercury outboard, depth sounder, compass, lifejackets, Calkin trailer, safe, fast family fishing boat. $3900. 598-1680.

1977 16'10" BAYLINER RUNabout, 135 horsepower Johnson outboard, roadrunner trailer, complete unit under warranty. Very low hours. 477-8008.

4,000-lb. Roadrunner Tandem boat trailer, asking $1500. 592-3171.

80 BOATS and MARINE

26' MARINER
Twin 165 h.p. Mercruisers
—Anchor Package
—Compass
—Windshield Wipers
—Spotlight
—Swim Grid
—Sport Yak
—Bennett Trim Tabs
—LLowance Sounder
—Insulated Canvas
—Ride Guide Steering
—Propane Stove
This well equipped boat has excellent head room in its spacious cabin. Superbly maintained, this boat is a "must see" and available for immediate delivery at
$19,995
MERCURY MARINE
800 Cloverdale
385-1457

28-FT. FIBERFORM C.B.
$29,900
CJVI Marine patrol cruiser, large command bridge, with cover, full galley, private head and shower, lots of room, for weekend cruising, sleeps 6, has twin 165 power. Burns 8-10 gal. per hour. V.H.F. and C.B. sounder, sniffer, and many extras. Call Ron Andrews 384-4680.

RADIOS
VHF — SSB — C.B.
MARINE ANTENNAS
SOUNDERS
Sales — Service — Installation
Ball & Shemilt Electronics Ltd.
1 West Burnside Rd.
386-9414

'76 OUTBOARD PACKAGES ONLY 3 LEFT
For Victoria's lowest package prices and best after-sales service call
OAK BAY MARINE SALES
598-3393 1327 Beach Dr.
At The Marina

BRAND NEW "ISLANDER" Fiberglass hardtop boat, with stand up convertible top, 70 h.p. Evinrude, easy loader, used 3 hours, phone 658-5975.

21' CAMPION SKEENA SEDAN cruiser, 190 h.p. O.M.C. As new condition. Extras. 1 year covered moorage included. $11,900. 477-3868 after 5:30.

24' BRANDLMAYR CABIN cruiser — CB radio — 165 h.p. Mercruiser — good condition, sleeps 4 — Diamond Developments Ltd. 388-5100 or 385-4201.

12'X10" SPEED BOAT, WOODEN hull, fibreglass, automatic controls, windshield, etc.; 35 horse Merc engine; trailer. Excellent condition. 382-3958, 7-10 p.m.

10' FIBREGLAS LIVINGSTONE, stable twin hull design, with steering console and controls, $325. 478-2469.

21 FT. COMMAND BRIDGE, 74 Reinell, C.B., galley pack, standup head, moorage till March 78 at Westport, $9,800. O.B.O. 652-3864.

24' CRUISER, 6 CYLINDER Crown, TV, CB, etc. Boat surveyed, engine appraised. $7,000. 537-9290.

15' SAILBOAT HULL COMPLETE lacking sails, mast and rigging, very reasonably priced. Call collect after 6 p.m. 629-6137.

24' SEA RAY 240 SRV HARDTOP cruiser. 255 H.P. Merc cruiser W.T.R. II leg All Options. 478-1685.

1200 LB., 16 FT., LITTLE DUDE boat trailer, $275. 383-8753 between 5 and 8.

14' BOAT, 18 HORSE EVINRUDE, and trailer. All in good shape. $850. 652-2920.

16' FIBERGLASS BOAT, 40 H.P. Mercury, 2 years old. Asking $4,300. 383-4929.

14 FT. FIBERGLASS ON WOOD runabout, trailer, 18 H.P. outboard, asking $950. 598-4478.

BEAUTIFUL 28.5' EXPRESS Cruiser, fully equipped, extras, offers. 477-7812.

1973 JOHNSON 9½ OUTBOARD. $250. 598-2615.

1976 TANZER 26 SLOOP. $16,900. Phone 385-0501 after 6 p.m.

SEAGULL 40 PLUS LONG-SHAFT outboard motor, $250. 479-5214.

80 BOATS and MARINE

BOATLAND
Div. of Duncan Boatland
77 MERCURY MADNESS SALE

4.5 h.p.	$495
7.5 h.p.	$635
9.8 h.p.	$695
20 h.p.	$845

OTHER MODELS AT SUPER SAVINGS
SERVICE CENTRE
for Mercury and Mercruiser
In Victoria
Call DOUG at 474-1267
1074 Goldstream Ave.
In Duncan
Call ED at 746-4138
Island Highway

16' DOUBLE EAGLE
—Full camper top
—Elec. wiper
—1600 lb. EZ Loader
—50 h.p. Merc elec.
Package Price $4995
SPECIAL
HONDA 7½ H.P.
4 cycle outboard
$699
MULLINS MARINE SALES LTD.
382-1928 382-4513
925 YATES

BOSUN'S
Yacht Brokerage
BUYING A BOAT?
See our Sales Dock.
SELLING A BOAT?
We accept good listings.
Contact JIM SQUIRE at
BOSUN'S MARINA
10775 McDonald Park Road
Sidney
656-5558 Box 2001

UVIC Thermofloat JACKETS
Coast Guard Approved
The latest in safety and survival clothing. Still $74.50 'til??
BOSUN'S LOCKER LTD
580 Johnson St. 386-1308

BRAND NEW 1976 CAMPIONS
Franchise Clearance Sales — 19' and 21' models. Sedans and command bridges. For Victoria's lowest prices and best after-sales-service call
OAK BAY MARINE SALES
598-3393 At The Marina 1327 Beach Dr.

BRAND NEW
DAVIDSON 17' Diesel Chugger.
Sale Price $9950. On Display
OAK BAY MARINE SALES
598-3393 1327 Beach Dr.
At The Marina

"HOT BOAT" 17' CUSTOM SKI Drag U-Drive 454 B.A., B.L., 500 h.p., Headers, purple, metal flec, black diamond, upholstery trailer (mags). Very quick. After 6, 112-923-4205.

WANTED: COUPLE TO SHARE new Searay SRV 240, Sedan Bridge Cruiser. Fully equipped. No children, no pets. 388-6510.

IMMACULATE, SEAWORTHY, compact sailboat. Trailerable, fully equipped. Oak Bay D45. 592-0700 or 592-0082.

27' CHRIS CRAFT, 210 HORSEpower, fresh water cooled, completely equipped, surveyed. 478-3650.

ALL BAY MARINA
2238 Harbour Rd.
Sidney, B.C. 656-5167
Open 6 Days — Closed Mondays

1973 16' CAL-GLASS TRIHULL, well equipped, 50 h.p. Mercury outboard and Roadrunner trailer. 656-5456 after 7 p.m.

20' CABIN CRUISER, FULLY equipped, must sell, best offer. 383-3679.

80 BOATS and MARINE

VICTORIA LAWNMOWER & MARINE
834 Johnson 2354 Beacon
386-8338 656-4012
Victoria Sidney

CANOE, WOODEN, 16', FIBREglass, excellent shape, $550. 384-9015.

FOR SALE: SAN DIEGO TEN spool tuna gurdies, used three months. 758-1283.

23-FT. BAYLINER, WITH TRAILER, will accept smaller boat on trade. 384-9096.

SPINNAKER FOR 25-30 FT. SAILboat. 2787 Jacklin Rd. 478-2837 after 8 p.m.

15' OPEN BOAT, CEDAR ON Oak, 9 horsepower Briggs with clutch. $575. Trades? 656-5214.

29' SLOOP: 20 HP MERCURY, dinghy, fully equipped; excellent condition, $10,500; offers. 642-4592.

WANTED TO BUY: USED AND damaged boats. 383-1640.

OAK BAY BOAT BROKERAGE
1327 Beach Drive 598-1921

TWO 20' BOATS, ONE WITH small cabin. 384-5691.

92 SPORTING GOODS

Robinson's
TOP HANDGUN BUYS
SEMI-AUTO
25 cal. — Ceska 42; Brow. 39; Colt 76; Astra 42; 32 cal. — Webley 39; Unique 65; Brow. 69; Ortgies 79; 380 cal. Beretta 75; Astra 149; 9 m.m. cal. — Ruger 131; Astra 159; m.m. cal.-Star 179; Brow. 249; Luger 219; Walther P38 199; Tokagypt 149; 22 cal. Ruger 131; Astra 159; Colt Match 189; Hi-Stan. Citation 250.

REVOLVERS
22 cal. — Arminus 85; Colt 109; Tanras 125; Ruger 147; A and W 254; 38 cal. — SW 69; Webley 55; Colt P.P. 89; 38 Special Orsea 49; Colt P.P. 154; SW 14 255; 357 SW 66 295; Colt Trooper 349; Ruger 357 — 9m.m. 219; Dan Wesson 279; SW 28 223; SW 27 375; 41 mag. SW 386; 44 mag. Ruger 249.
EASY LAY-A-WAY PLAN
1307 BROAD 385-3429

INTERNATIONAL KNIVES
Winchester Mod. 54—270 Cal.; Cheyenne Centennial now in 44-40 Ca.; Remington Mod. 1100 — vent rib — morgan pad — as new; Browning BLR lever 358 Win. Ca.; Browning Citoria trap 12 Ga.; Ithica 12 Ga. pump — rib; Russian 12 Ga. hammer DBL; 300 Weatherby W-scope — German MFG — as new; 30 shot mags for Ruger Mini 14.
BUY — SELL — TRADE
574 YATES ST. 384-2422
(Across from the Post Office)

PLAY-MOR
Billiard Tables, Shuffleboards
Supplies, Cues
Pool Tables
Recovered and Repaired
384-7332 517 Kelvin Rd.

GORDON'S SPORTING GOODS
Sharpen your eye for summer!
Buy 3 cases of True Flight Clay targets and get a new M.T.M. thrower free
Reg. Value $23.45
Special price $18.70
1030 Hillside at Quadra 382-5815

RIMPAC DIVERS Ltd.
Sale of water ski wear. Wide range of sizes and colours. Lowest prices ever. Visit the shop at 9818 Fifth St., Sidney, or phone 656-6313.

UTILITY TRAILER (IDEAL FOR hunting), $200. Power built irons (new), $250, large golf bag (new), $50. 656-5236.

SMITH AND WESSON REVOLVER, model 13 combat masterpiece, .38 special, immaculate condition, extras, asking $160. 479-8946.

FIGURE SKATING, SCRIBES APproved by PSAC for sale. For further details call 383-3987 evenings.

TWO PEETZ RODS AND REELS, 6" reels, rollers on end of rods and line. $45 each. 479-1096.

BEN HILL'S SPORT SHOP
Your Downtown Bike Store
1815 Douglas 385-5921

93 CAMERAS, SUPPLIES and PHOTO FINISHING

SUPER SAVINGS ON MINOLTA SRT 201. BLACK

1.7	$269
1.4	$299

Bill's Photo Supply
1675 Douglas 383-7443
New Hours 9-5:30
Thurs. and Fri. 9-9

city photo
1227 Gov't.
385-5633
Everything you'll ever need . . . photographically, that is!

GETTING INTO MOVIES? VIRtually our entire stock of GAF, Canon, Yashica, Minolta and Bauer Movie Cameras will be on sale at dealer cost, or less — During our 24-Hour Super Sale — This Weekend. See our ad in Thursday's Times, Friday's Colonist.
YOUNG'S Sales & Service 784 FORT 382-5512

35MM. CANON QL-FTB WITH 35mm. Canon FD 1.2 lens, $300; 35mm. Canon Pellix with 50mm. Canon FL 1.4 lens, $125; Mecablitz 185 automatic electronic flash, rechargeable Nicad batteries, $30. 479-5314.

COLLECTORS — LEICA IIIF with 35, 50, 90 and 135 lenses. $450 firm. 598-7806.

96 RANGES, STOVES and FURNACES

COMPLETE CYCLOS OIL KITCHen stove. Every good condition, offers to $125. 477-4565.

ROTISSERIE
Viking sceptre stove, warming oven, good condition. 477-1265.

WHITE 36" NORGE RANGE, $60 or offers. 384-9015.

115 VOLT RANGETTE, $50. 30" gas stove, $65. 479-5100.

ONE 30-INCH VIKING RANGE, $75 or best offer. 598-6162.

KENMORE ELECTRIC STOVE for sale. $50 or best offer. 386-9624.

97 FURNITURE

KITCHEN SET, CREAM COloured, one chair damaged, $25. 382-4034.

DINING ROOM TABLE WITH extra leaf, in good condition. $15. 598-6052.

¾ VILAS BED, COMPLETE, good condition, must sell before June 1. 383-6279.

CUSTOM BEDS
Captain's $120; Mate's $115. Bunks $100. 479-7400.

AS NEW, COUNTRY PLAID divan and chair, plus correlated brown chair. $450. 383-2225.

CHESTERFIELD AND CHAIR, single bed, all in good condition. Call 598-6329 after 6 p.m.

OLDER CHESTERFIELD SUITE, very good condition. 385-0865 after 6 p.m.

SIMMONS HIDE-A-BED IN EXcellent condition, $225. 479-7984.

2 SINGLE BEDS AND MATtresses, good condition. 592-1641.

QUEEN SIZE WATER BED, EXcellent condition. 385-3065.

HIGH QUALITY 5-PIECE KITCHen suite, $150 firm. 477-0374.

97 FURNITURE

MATTRESSES
INVEST IN THE BEST
B.F. Goodrich foam rubber mattresses guaranteed for 20 years. Latex foam rubber automatically adjusts to variations in weight giving even support the full length of the spine. They are comfortable, cool, hygenic and are made in a fire retardant ticking. 3'3", $119 — 4'6", $139 — Queen, $179 — King, $269. Box springs to match. Polyfoam mattress topper pads, single $8.95, double $11.85. Queen $14, King $17.75. Angle iron bed frames with rug rollers $24.
IMMEDIATE DELIVERY
GREGG FURNITURE
2300 Douglas 388-7365

VILAS
GENUINE
VILAS FURNITURE
WE SHIP
Anywhere in B.C.
Brochure on Request
NOW ON DISPLAY
All new Emberglow finish
CONTINENTAL FURNITURE
716 Johnson St. 386-2458

SAGERS' MAPLE SHOPS
386-3841
1802 GOVERNMENT
Victoria's Largest Selection of COLONIAL FURNISHINGS

OFFERS
Gold crushed velvet, Mediterranean style chesterfield and matching chair; Ivory coloured 6 drawer wood desk and matching chair; 2 stereo speakers and stereo; large barbecue; single mattress and frame with metal scrollwork head and footboards. 477-6404 after 5.

20% TO 80% OFF EVERYthing in the store, bedroom suites, mattresses, box springs, dressers, chesterfields and chairs, at Pete's Place, stock reduction sale, open 7 days and nights. 15 minutes from town, 10 from Woolco, 786 Goldstream, 478-6000.

WEEKLY SPECIAL
20% off on all recliners and occasional chairs. Excellent selection.
TILLICUM FURNITURE
2612 Sooke Rd., near Jacklin
478-0522

PECAN DINING SET, PASTEL floral sofa, 2 wingback chairs, black leather chair, pecan and rosewood bedroom sets, miscellaneous furniture and household items. 656-6577.

CHESTERFIELD AND CHAIR, new reupholstered, $350. Trade-ins accepted. Terms from $14 per month. These and others at Riga Upholstery, 383-7621. Now in Market Square.

OLD OAK KITCHEN TABLE $125, Antique couch with wood trim, $425. Five drawer oak dresser with lock panel, $160. Ornate brass and iron bed, $350. Wing back chair, $200. 592-3387.

KING SIZED BED WITH TWO 37x80 foundations, walnut king headboard. 2 sets king-sheets, king blanket and spread. Like new. $500. 592-9486.

COUCH, CHAIR, COFFEE table, $50 for set. Tan hide 3 piece dinette suite, $125. Bar and bar stools, $100. Queen size bed and dresser, $50. 382-5081.

FINE PROFESSIONAL FURNIture refinishing and antique restoration at reasonable prices. 598-1715.

CUSTOM CHESTERFIELD, LOOSE back cushions, Sanderson damask, Persimmon and gold, good condition, $195. 477-2391.

APARTMENT SALE. BRASS bed, chesterfield, oil paintings, plants, rugs. Everything goes. 477-3870, or 477-2229.

NEARLY NEW COUCH AND love seat, closest offer to $650 after 6. 385-6130.

4-PIECE LIVING ROOM SUITE. Best offer. 385-7687.

98 TV, STEREO, RADIO SALES and SERVICE

C. TAYLER HOME APPLIANCE LTD.
Home Appliance Ltd.
383-3281
RENT
COLOUR
TV'S
707 JOHNSON

MAIS
FURNITURE and APPLIANCES
RENT
Color or Black-White
TV's at PENNIES per day
385-2435 1821 Cook

TV RENTAL SPECIAL
RENT 20" COLOR for MAY — $25 — 2nd month (JUNE) ½ price. Butler Brothers, 1720 Douglas, 385-3832.

GET READY TO SAVE, AS WE empty our over-stuffed warehouse! Incredible savings of up to 50% and more, on speakers, turntables, receivers and amps during Young's 24-Hour Super Sale — This Weekend. See our ad in Thursday's Times, Friday's Colonist.
YOUNG'S Sales & Service 784 FORT 382-5512

PHILIPS HIGH QUALITY SPEAKER SUPER SALE
SP40 3-way system
Reg. $269.95 ea.
Sale Price $179.95 ea.
SP50 2-way system deluxe.
Reg. $329.95 ea.
Sale price $229.95 ea.
Many other specials on speakers and stereo systems. ELECTRON TV SALES AND SERVICE, 100 Burnside W. 383-5432.

USED PORTABLE STEREOS from $39.95; used console stereos from $49.95.
ATLAS STEREO AND TV
763 Fort St. 385-2712

SENNHEISER HD-414 HEADphones, $25. Lloyd's portable cassette deck, $30; Pioneer CT-F7272 stereo cassette deck, $300 or best offer. All in excellent condition. 384-5268.

HELP — 100 MANY COLOUR TVs taken in trade — come in — make an offer. City Centre TVs, Kmart Mall, 477-6971.

COMPLETE READY TO GO disco system, top quality equipment. 477-1665.

XONEX STEREO. EXCELLENT condition, many extras, $300. 384-3020.

FOR SALE, NEW STEREO 10" mid range, long range, speaker system. 598-7047.

1 ENTIRE C.B. BASE STATION set up. Phone 592-2833 ask for Randy.

POWER AMP FOR CAR, 20 watts per channel, brand new, $55. 9 to 5, 595-1121, evenings, 656-6229.

ONE DT 65 RADIO TELEPHONE for sale or trade also Kreco tape deck, 384-5029

1976 ELECTROHOME COLORED TV brand new. New $900, asking $500. 382-3558, 7-10 p.m.

CROWN IC-150 PRE-AMP, $300 or offers 477-9733.

SANSUI TU 7700.
385-8381

RCA STEREO, AM-FM RADIO, comes with 8-track, $120. 652-1893.

SANYO STEREO, 2 SPEAKERS, amp, and turntable. 382-5081.

98 TV, STEREO, RADIO SALES and SERVICE

RENT to OWN
Open 'til 9 Nightly
PANASONIC—TECHNICS
Colour TV's — Stereos
Buy the best and reduce costly service calls! Why pay more? Panasonic 20" Colour Only $549, $20 down, $20 per month, O.A.C. Panasonic 26" Color, only $699, 23 down, $24.50 monthly O.A.C. Above rates at 13½% interest, 36 months. Panasonic warranty, 5 yrs. PIX Tube, 3 yrs. parts and labour.
Hi-Fi Equipment
TECHNICS — DYNACO

Technics SL-1200 Direct Drive	$199
Technics SU7600 Amp. 41 wt.	$299
Sensui Turntables from	$111
Technics Cassette Decks from	$249
Technics SU8600 Amp., 72 wt.	$499
Technics SA5460 Receiver, 65 wts., P.C. 20-20 Hz, 0.1% THD	$499
Technics SB-4500 Speakers, pr.	$329
15% off all Dynco Speakers	
Sansui Amplifiers from	$183

Lower prices on package deals. Bank financing available!
REPOSSESSED
Hi-Fi Equipment
Also Estate Sales and Trade In Akai GX650D reel tape deck (as new reg. $1430), cash offers to $999 taken. Take over payments of $34 monthly. Sansui QRX7001 receiver (reg. $1199) balance $799, continue payments of $27 monthly. ESTATE SALES Top Of Line Sansui receiver QRX6500 and four speakers. Try your offers. Sansui AU555A amp., 60 wt., $199. Bose 501 speakers, SA5460 Technics receiver, and turntable with ADC cartridge, $999, $34 monthly. Dual 1215 turntable-ADC Cart. $69.
Car Stereos
Pioneer and Panasonic
Panasonic CX141 Auto-Reverse Cassette. Special $129. Complete line 8-tr. and Cassette at low prices.
Hours 10-9, Mon.-Fri.
10-6, Sat.
Independent Buyers Discount Service Ltd.
383-1780
939 Esquimalt Rd.

RENT TO OWN
1977
20" Electrohome
COLOR TV
$20.00 monthly
3 year warranty on all parts and labour and 6 year warranty plan on the picture tube. Call
CITY CENTRE TV
OPEN 10 A.M. — 9 P.M.
6 DAYS A WEEK
477-6971
Next to K Mart in the Mall

DON'T RENT, PURCHASE!
IT COSTS LESS
NEW 20" ELECTROHOME
3 years factory warranty,
ONLY $498
Budget Terms available
FISCHER'S FINE FURNITURE
1000 Tillicum Road
388-7142

CAV ELECTRONICS LTD.
755 YATES STREET
MARANTZ, YAMAHA, DUAL DAHLQUIST, SAE, TEAC, BIC
388-6564

TV RENTALS
14-20" Colour—
Colortron
3180 HARRIET 383-9113

McINTOSH PREAMP AMPLIfier, Sony AM-FM stereo tuner, Thorens turntable, K.E.F. speakers. 385-7038.

JBL SPEAKERS, MODEL SR8, like new. 382-9388, 383-8131.

CROWN IC-150 PRE-AMP. $300 or offers. 477-9733.

99 GROCERIES, MEAT and PRODUCE

"MEAT" AT McCOLLS
Grade A sides of beef $1.05 lb.
Black Puddings, Slicing Sausage, White Puddings, Haggis.
PARLIAMENT MEWS
Ste. 5-230 Menzies St. 382-1611

HONEY, OVER 5 POUNDS, 69¢ A pound. Large fresh lettuce, 50¢. 4649 West Saanich Road, 479-9660. Closed Sunday.

STRAWBERRIES READY picked, raspberries and redcurrants too; orders accepted. 386-0934.

TAKING ORDERS NOW, STRAWberries and raspberries. Pick own or we pick. No children. 652-1534.

TOMATOES FOR SALE. 40 cents per lb. 6432 Pat Bay Hwy.

RED RHUBARB FOR YOUR freezer, 25c a lb. 652-3228.

100 MISCELLANEOUS FOR SALE

CHESTERFIELD AND CHAIR, $150. 2-man rubber dinghy, $30. Blank keyed typewriter, $40. Boy's new 5-speed, $70. Oak coffee table, 60. 384-8778.

VIKING FROST FREE FRIDGE with freezer, $50, double reclining chair, $95, single reclining chair, $45, record player, $15, swing chair, $12. 598-3919.

CLEANED USED RED BRICKS, baker and flat Red for patios, walks, facings, 12x12 and 8x12 Timbers, furnace, 652-3898.

GENDRON STROLLER, $40 Wicker bassinette and mattress, $10. Baby walker, $10. Small crib, $15. 598-6445.

TWO ROLLAWAY COTS, 2 FOUR-drawer dressers, one arborite kitchen table, one white coldspot fridge. Phone 479-9655.

CAST IRON BATHROOM SET, casted Feb. 18, 1938, tiger paw style. Write 4728 Michigan Ave., Powell River, or phone 485-5360.

OLDER STYLE WASHER-dryer, selling pair for $175. Good working order. 478-6207.

WHEELCHAIR, STANDARD Everest and Jennings, excellent condition, $100. 592-2970.

FREEZER, 7.5 CU. FT. ONLY 2 years old and older model fridge. 385-6213.

GE ELECTRIC LAWNMOWER, miscellaneous garden tools. 656-3237.

12" CRAFTSMAN TABLE SAW, with fence extension accessory. $550. 652-1345.

WEDDING DRESS, SIZE 11, never worn. $50. 479-3528 or 477-0965.

ALL HOUSEHOLD GOODS FOR sale, moving out of province. 2549 Dowler Place No. 301, 383-3479.

CRIB, $50, MATTRESS (EXTRA firm), $30, carseat, $20, carbed 383-1769 after 5:30 p.m.

MEN'S GOLF SHOES, SIZE 6½, alligator finish, light brown. Phone 595-7025.

TWO GREEN RUGS, ONE BRITish India; single bed. Call after 4, 385-4709.

THREE-YEAR-OLD APARTMENT size Kenmore washer spin-dryer, excellent condition, $150. 595-8286.

ASSORTED FURNITURE, TERrariums and plants! Phone 382-6781 at 7 p.m.

HEAVY 14K GOLD WOVEN mesh necklace. Appraised value: $1325. Offers. 477-5026.

100 MISCELLANEOUS FOR SALE

CHESTERFIELDS 30% OFF
New 2-pc. Chesterfields, $439.00 to $499.00, 4-pc. suite $649.00, Hide-a-bed $299.00, swivel rocker $159.00, drop arm love seats $99.00 to $159.00, queen bedroom suite complete $659.95, solid walnut twin bedroom suite complete $599.00. Bedroom suites complete from $219.00. Single beds $39.50 to $119.00. Chest of drawers $39.00 to $149.00, dresser $59.00 to $149.00. New bunk beds complete $259.00. Oval dining table and 4 cane back chairs, $329.00. Duncan Phyfe drop-leaf tables, $149.00 to $239. Sets of 4 dining chairs $129.00 to $219.00. 5-pc. kitchen sets $59.00 to $109.00. 7-pc. sets $95.00 to $159.00. 3 pc. sets, 49.95, 9x12 rugs $19.00 to $179.00. Wooden rocking chairs $29.95 to $149.00. Vacuum cleaners $21.95 to $79.00. Fire screens $15.95 to $39.95. Use your Chargex or Master Charge.
PANDORA FURNITURE LTD.
New and Used Furniture
1050 Pandora Ave., 383-6319

EATON'S WAREHOUSE STORE
HOME FURNISHINGS AT BUDGET SAVING PRICES
749 View St.

KILSHAWS
1115 Fort St.
AUCTIONS
Friday at 7:00
Appraisals
for
Insurance and Sale PURPOSES
384-6441

VICTORIA LAWNMOWER & MARINE
834 Johnson 2354 Beacon
386-8338 656-4012
Victoria Sidney

SPEEDQUEEN
WASHERS - DRYERS
Ranges, fridges, microwave oven, freezers, household furnishings.
MATTRESS SPECIALS
ACTIVE FURNITURE WAREHOUSE
566 David 382-8274
Downtown 843 Yates 382-6500

PS
"THE PLASTIC SHOP"
2105 DOUGLAS ST., 386-1477. ONE STOP SHOPPING FOR ALL PLASTIC PRODUCTS. Industrial Plastics.

B.C. ALUMINUM
Window screens $8 and up
Door parts — screen repairs
5" Gutter — Eavestroughing
ANGLES—TUBING—SHEETING
Patio roof — Roll up awnings
3930 Douglas (Cor. Ralph)

EVERYTHING IN THE STORE, 20% to 80% off, giant stock reduction sale at Pete's Place all week, everything reduced including furniture, antiques and stain glass, handmade tiffany shades, don't miss this event at Pete's Place, 15 minutes from town, 10 from Woolco, open 7 days and nights, 786 Goldstream, 478-6000.

SALE— ALL IN NEW CONDItion, lady's bicycle, $45; lady's 3-speed bicycle, $62.50; Gendron stroller, $54.95; bathroom space saver, $22; heavy metal shelving, double unit, $45.95; bird cage and stand, $22.50. See them and more good buys at Vi's Thrift Shop, 1500 Haultain.

GARAGE SALE: TABLE SAW, two glass plates 34"x78", upright freezer, 2"x10"x22' boards new, 10 sheets plywood ½", garden tools, concrete blocks 40, Dansk designed flatware, "Jette", 18 carat gold bracelet, micrometer size 1-2". 642-4343.

BLACK POLYETHYLENE — the best weed control material available from "THE PLASTIC SHOP" Industrial Plastic Ltd. 2105 Douglas St., Victoria 386-1477 or 460 Wallace St. Nanaimo 753-0114.

CUSTOM UPHOLSTERY
In stock fabrics from $9.95 per yd. In home estimates with fabric samples. Contact Mrs. Daphne Pollard at Riga Upholstery, 383-7621. Now in Market Square.

INTERCONNECT
Rents, Sells, Leases Telephone Answering Machines.
384-0511

REMNANT SALE
Upholstery fabric ends, $6 per yard. Assorted colors and patterns. Riga Upholstery. Now in Market Square, 383-7621.

ONE B. AND W. SOLID STATE 19" TV, $90; 1 desk, new, $85; 1 zig-zag almost new portable sewing machine, $100. 382-7927 evenings. 382-5142 daytime.

LARGE OFFICE DESK, 10' BY 12' lavender broadloom; cribs, concrete washtubs; vacuum, electric knife, as new. Meat grinder, miscellaneous. 385-6053.

"HENNY PENNY" COMMERcial Pressure Fryer, 15 lbs. capacity, model 500, 220 volts, 52 amps, single phase. $2,000.00. 474-1827, 386-1632.

TWO AIR CONDITIONERS FOR sale, 4000 and 6000 BTU's, two years old. Brand new Viking portable TV, 20" screen, best offer. 382-8956.

FLOUR MILLS FOR HOME USE, enjoy home-made bread made from freshly ground flour. From $185. 658-5564.

MUST SELL WASHER AND dryer, good working order, $150. View at 2176 Amherst Drive in Sidney. 656-2646.

SAFES, OVER 100 MODELS on display.
PRICE'S LOCK AND SAFE LTD.
847 Fort Street 384-3105

QUEENSIZE WATERBED, WOOD sides, heater, liner, stand. Complete $150.00. Firm. 474-1827, 658-8950.

KEYSTONE MINI-BIKE, GOOD condition, Tecumseh engine, near-new clutch and chain; lady's golf bag. 479-9114.

BIGGEST RECORD SALE
In town, ½ price all used albums and posters at Frank's Trading Shop, 1819 Douglas. 385-2022.

VIKING ZIG ZAG SEWING MAchine, table model, like new. 477-0780.

APPROXIMATELY 250 CLEANED old bricks, 20c each, some half-bricks. 598-7866.

FOUR HORSEPOWER GOCART. Centrifical clutch, drum brakes. $75. 479-3747.

NEW AND USED WOODEN BARrels, plastic pails, steel drums, 383-1228.

SPECIAL PRICE GRASS OUTdoor carpet $4.95-$5.95 square yard. 385-4266.

RENOVATING HOUSE. FURnace, suspended ceiling, etc. 386-9628 after 5.

AS NEW, GAS BARBEQUE, $150; exercise bike, $45. Vice, $35. 382-0064.

.6 CARAT EMERALD RING, SIZE 7½, white gold mount. $150. 746-5863.

BOND COPIER, REPOSSESSED. Take over lease or buy at reduced price. 658-5276.

VIKING DRYER, FULLY AUTOmatic, 4-heat selection, excellent condition, $140. 382-0781, 386-9983.

EXERCISE BICYCLE, $25. AMerican consumer tummy trimmer, $6. 595-8270.

POOL TABLE AND ACCESSORIES as new. Offers. 652-3308.

2 FREEZERS, $125 AND $150. 656-4696.

100 MISCELLANEOUS FOR SALE

RAWLINGS
tub'n taps
PLUMBING, HEATING, AND ELECTRICAL SUPPLIES
For the Do-It-Yourselfer
OPEN SATURDAYS 9-5
625 Hillside Ave.
388-7311
VISIT OUR SHOWROOM

Norwood
Home Furnishings Sales
704 View 383-2912
FURNITURE
APPLIANCES
DISCOUNT PRICING
NEW SHOPPING SALE HOURS
9 A.M. - 5:30 P.M. DAILY
FRIDAYS 9 A.M. - 9 P.M.
CLOSED MONDAYS

40 CHANNEL CB's
AM and SIDE BAND
AT
INTERCONNECT
2012 DOUGLAS
384-0511

CHAIN SAWS
HOMELITE
from 12" to 36"
All trades considered
Sales — Service — Parts
Gibson Powercraft CENTRE LTD.
2520 Government
382-8291

attica historic home supplies Ltd.
ATTICA
Demolition Salvage Contractors
Used Materials, Antiques
Refinishing and supplies
720 Market St.
1 block North of Hillside
384-3614, 384-1644

used furniture and appliances at clearance prices.
The Traders
388-6264 715 Finlayson
388-6264 715 Finlayson
OPEN NIGHTLY 'TIL 9

Mel's BARGAINS
USED FURNITURE
5 pce chrome suite $39.50; armless daveno $35; Tangerine floater rocker $30; Thistle carriage $35. 3450 Quadra, 384-3152. Closed Mondays. Chargex available.

WASHERS AND DRYERS
Rebuilt. Specializing in Inglis and Kenmore. All guaranteed 1 yr. parts and labour plus 4 additional years on sealed gear case, parts only. (washers). Free delivery and installation in Greater Victoria area. Ralph's Appliance Repairs, now at 1243 Glyn Rd. (off Wilkinson, 2 blocks north of jail). 479-7824, 7 days, 9 a.m.-7 p.m.

Major Appliances and Carpet at contractor prices.
McDONALD'S SUPPLY
370 Gorge Rd. E. 386-6745

UNIVERSAL TRADING CENTRE
584 Johnson, Upstairs Warehouse Bargains. Tools, furniture, antiques, curios, glassware, pictures, stereos, cameras and jewellery. 383-9512. We Buy, Sell and Trade.

PIANOS FROM $650. 4 PIECE bedroom suite, $195. Oak dining suites from $495. Many turn-of-the-Century collectables. Red Barn Antiques, 4596 West Saanich Road. (Royal Oak).

STORE FIXTURES, DELUXE lighted showcases for display of wallets, etc., stepped design, arborite for fraction of original cost. Many uses, including home storage. 595-7521.

6'9"x8'10 AXMINSTER CARPET, $50; Coleman campstove, $16.50; Inglis automatic washer, $150. Viking dryer $89.50. Mel's Bargains, 3460 Quadra, 384-3152. Closed Mondays. Chargex available.

CUSTOM BUILT SALES DESKcounter, semi circular, suitable small retail store, office reception, recreation room. Also black naugahyde sofa, arm chair. Call 9 - 5:30 daily 386-8736.

TOSHIBA 600 DELUXE MICROwave oven, like new, cost $650, must sell, $500. Spa membership for 10 years. Phone anytime 384-5514.

USED LUMBER FOR SALE, AND used furnace for sale, phone Sat. 8 a.m.-1 p.m. evenings, 5 p.m.-9 p.m. Sunday, 1 p.m.-4 p.m. 598-1105.

J. K. PIPES
Business Systems
Office Supplies
1121 Fort 386-7728

TEAK WOOD HUTCH; CONSOLE stereo combination; typing desk; chrome chairs; fishing gear. 479-5100.

SLATE POOL TABLES FROM $575 and shuffle boards L. G. K. Enterprises. 478-8559.

CHILDREN'S SAND BOXES, 4'x4'x8" with sand, $15, delivered. 383-0974.

ITALIAN CERAMIC TILE, direct import, genuine saving. 386-2812 day or night.

OUTDOOR INCINERATOR BARrels, ready to use. Free delivery. $5.95. 383-1228.

120 SQ. YARDS CUSHION FLOOR, only $1.59 and $2.99 square yard. 385-4286.

CB PACE 144 23 CHANNEL $150, wringer washer $45. Austin 1100 $400. Phone 384-5897.

DISHWASHER, 2 YEARS OLD. Aquariums, slicer, head board. 386-9436.

44-PIECE SET OF COALPORT "Revelry" bone china. $350. Worth double. 477-5026.

SET OF

103 MISCELLANEOUS WANTED

LUNDS
AUCTIONS
Tuesday — 7 p.m.
Friday — 1:30 p.m.
APPRAISALS
For All Purpose
386-3308

RIFLE, SHOTGUN
WE WANT YOUR GUN
OR HANDGUN
CASH FOR ALL MODELS
Robinson's
Since 1929
VANCOUVER ISLAND'S LARGEST GUN SELECTION
1307 BROAD 385-3429

INTERNATIONAL KNIVES
The sharpest place in town
WANTED!
GUNS GUNS GUNS
For shooters—hunters—collectors
ALSO
Badges — Flags — Swords
Uniforms
ANYTHING MILITARY
574 Yates St. Ph. 383-2422
(across from the Post Office)

WHOLE WINDOWS BOUGHT, any quanity. We pick-up.

VICTORIA COMMUNITY WORKERS
385-4654

WANTED: METRONOME. Phone 598-5386.

WANTED: DRUM CARDER, reasonable. 386-1867.

109 MISCELLANOUS TO RENT

SAWYER SEWING CENTRE
RENT TO OWN — Domestic and industrial sewing machines
840 FORT 388-6228
CLOSED MONDAYS

WHY BUY AND MAKE A MISTAKE?
Telephone Answering Machine rentals at INTERCONNECT
384-0311

112 WANTED TO RENT MISCELLANEOUS

SMALL AREA OF LAND NEEDED for site of Teepee. Prefer some road access. Will pay small rent or work in lieu of rent. Brian 595-6955.

115 SWAPS

TRADE
Wanted: Used mini motor home or motor home, or will trade for our small 1 bedroom cottage ($34,000), on excellent lot in the Gorge. 479-5443 or 479-7041.

WILL TRADE ALL EVEN. 1-7X12 single axle trailer, basic wheels, tires and deck. Designed for travel unit. For 7-8 ft. utility trailer. 112-749-6220.

MOTORHOME, BUS CONVERSION; propane furnace, stove, etc. $5,500, fair trade? Make an offer. 656-6806.

WILL TRADE MOBILE HOME for Houseboat or Liveaboard. 8177 West Coast Rd., R.R. 2, Sooke.

HAVE '72 DATSUN PICKUP. Mechanically A-1. Wanted: 1960's Econoline long Van. 384-0160.

SWAP FRIDGE AND STOVE FOR car or truck. 384-8864.

116 COINS and STAMPS

CANADIAN BRITISH COMMONwealth stamp collection accumulation. 388-6082 after 5 p.m.

FULL SET OF 1976 OLYMPIC coins in display case. Offers. 474-1914.

OLYMPIC COINS SERIES 1, 2, 3 and 4. 642-4342.

117 ARTS and ANTIQUES

COLLECTORS. A UNIQUE 5'X9' slate pool table from 1896. Mahogany, elaborately carved, brass, inlaid ivory. Best offer to $5,000. Call 112-245-2084, between 5-7 p.m. Weekdays, for appointment to view.

STOCK REDUCTION SALE, 20% to 80% off everything, if we haven't had a chance to mark it ask us at Pete's Place, open 7 days and nights. 15 minutes from town, 10 from Woolco, 786 Goldstream, 478-6000.

BEAUTIFUL CANADIANA SETtee and two matching lady's armchairs in excellent condition. $2000 or nearest offer.— 383-2041 or 474-1845 after 6.

FINE PROFESSIONAL FURNIture refinishing and antique restoration at reasonable prices. 598-1715.

AIR BRUSH WITH COMPRESsor, never been used, $175. 642-4343.

2 WINDUP GRAMAPHONES, one for 78's and one for cylinders. 595-4768, after 5, or weekends.

FURNITURE REPAIRED, Antiques our specialty. 478-2539.

1840 DAVENPORT, EXCELLENT shape. Asking $1,000. 384-1445.

WALNUT DINING ROOM SUITE. Six chairs for sale, $350. 692-6888.

120 GARDEN SUPPLIES

VANCOUVER ISLANDS LARGest stock of new John Deere lawn and garden equipment. Good reconditioned trade-ins usually in stock. J. Grieve Motors Ltd., 652-1642 days, 652-4192 evenings.

WILL HAUL TOP SOIL, ROAD gravel, fill sand, very reasonable. 479-6459.

Fertilizer

FREE, PURE CHICKEN MANure, to anyone who can take 30 yards a month on a continual basis, we load. 478-2246.

DRYED CHICKEN MANURE. 40-lb. bag for 1.25, minimum 10 delivered. 656-4696.

HORSE MANURE WITH SAWdust. You haul $5.00 pickup load. $12.00 delivered. 478-7137.

COW MANURE FOR SALE. 652-2026 or 652-1743. No Sunday calls, please

AGED HORSE MANURE FOR sale, $15 per truck load. 655-5229.

OLD COW MANURE, SEVEN yards, $50. Bag $2. 595-0773.

Plowing, Rotovating and Cultivating

H. HOSKIN LTD.
Long grass and brush cut, hay cut, raked and baled, roto. levelling, etc.
479-2285

DON'S TRACTOR SERVICE
477-3913
We rotovate, plow, cut grass and brush also, loading and hauling.

COOPER TRACTOR SERVICE
478-3143 or 477-5167
Grass or brush mowing, rotovating, loading, hauling, lot cleanup.

DAVE'S LOW COST ROTOVATing high-powered machine, leave message and phone number. 479-4513.

POWERFUL 16½-HORSEPOWER rototiller, big or small garden, average $12-$15. 598-6541.

ROTOVATING
Gardens and lawns, small or large jobs, reasonable. 658-5406.

GARDENS ROTOVATED. REAsonable. 479-3689.

EDS TRACTOR SERVICE
Rotovating, levelling. 479-2204.

Seeds, Bulbs, Plants and Shrubs

DAHLIA PLANTS, POTTED, many varieties, 40c each. Also geraniums, 25c. Tomatoes, money maker, potted 15c each, on flats $1.00 a dozen. 384-9976.

POT GROWN TOMATO PLANTS $1.20 Dozen. 1677 Hillview Avenue, 477-5379.

GERANIUMS, 60C EACH; TOMAto and bedding plants, $1 a dozen. 1424 Edgeware Road

120 GARDEN SUPPLIES

IRIS RHISOMES, ALL TOP varieties. Orders taken. See them in bloom now at 610 Broadway. 479-2202.

Topsoil, Rocks and Fill

SCREENED TOPSOIL WITH sand and manure $12 C.Y.
Minimum Delivery 6 C.Y.
Garden Sand $3 C.Y.
Plus Delivery
Sand — Fill
Road Gravel
Drain Rock
Crushed Rock
Bark Mulch — Fine ¾"-1½"
Bark Mulch — Coarse 1½"-3"
E. NIXON LTD.
Office 385-4431
Nights 479-1937
or 479-2995

No. 1 and 2 TOPSOIL
$6.75-$9.50 per yard.
Phone 652-3951 or 652-1658.
PICKUP ORDERS WELCOME

NO. 1 TOP SOIL, SAND, MAnure mix, 7 yds. $65 delivered, $120 for 14 yds. delivered. Delivery charge in certain areas. 386-8272 orders taken 7 days a week.

TOP QUALITY SHREDDED TOPsoil, mixed with sand and manure, 10 to 14 yard loads, $8 per yard. Smaller amounts available. Peninsula Bulldozing. 479-1884.

NO. 1 SCREEN TOPSOIL, MIXED with sand and manure 7 yards — $65, 14 yards—$120. Self-pickup $9—yard. P.J. Trucking. 478-3322.

RICH, BLACK PEAT SOIL, CALL A-1, 383-1532.
It's Nature's Compost.

GRAVEL SUPPLIES(REASONable rates, free fill, delivery only. 478-2336, 478-2428.

COLOURFUL BLASTED ROCK, you load and haul, $6 yard, 598-4371.

BROWN AND BLACK TOP SOIL mixed with sand, small and large orders. 658-5172 and 479-1582.

NO. 1 SCREENED BLACK LOAM, 7 yards $65, bag $2; good clean black soil, 7 yards, $56. 595-8129.

LAWN SOD
Johnson Sod Farms. Orders of all sizes. 339-4803 Comox.

CLEAN FIELD SOIL, $8.50 PER yard delivered. 479-5088.

BLACK PEAT SOIL BY THE sack. We deliver too! 382-2843.

125 PETS and SUPPLIES

REGISTERED BEAUTIFUL snow white female miniature poodle. 3 years old, affectionate, obedient, house trained. Shots and dewormed $75 firm. 642-5785.

PUREBRED, SANDY COLOURED German Shepherd pup, male, born March 4, 1977, $50, beautiful disposition. 479-4922.

AMAZON YELLOW FRONTED parrot, 2 years old, with cage, $500. African beach faced love bird with cage, $75. 595-0595.

FREE TO GOOD HOME, ONE year old female, one 10 week old female pup, black, collie-shepherd cross. 384-2950.

GERMAN SHORTHAIR, 1 YEAR old to give away. Preferably country home. Someone with time and love for the dog. 595-2691.

REGISTERED DOBERMAN Pinscher puppies, 7 weeks old, red and tan, $200. 642-4343.

MOVING TO SUITE, MUST PART with registered female St. Bernard, what offers. 478-0757.

ONE WHITE PUREBRED MINIAture poodle female, 1 year old, ready for breeding, $50. 595-0914.

BEAUTIFUL WHITE MALE cock-a-tiel, with parrot cage, $150. 656-3237.

PUREBRED SIAMESE KITTENS, seal and chocolate, shots, $60. 479-4545.

WANT 5-GALLON FISH TANK complete with fish. 382-6781 at 7 p.m.

COCK-A-POO, 10 WEEKS, APRIcot, no tiny children please. $35. 386-9237.

MINIATURE DACHSHUND male, two-year-old, registered CKC, $75. 748-3811, Duncan.

MAYDON POODLE VILLA
Registered black miniature puppies. 112-743-2493.

OLD ENGLISH SHEEP DOG. Registered, female, unspayed, 2½-years-old. $75. 385-4661.

AMERICAN COCKER PUPPIES, good disposition. Layfield kennels, registered. 479-4460 evenings.

WANTED: GOOD HOME FOR 3 year old, spayed female, sheltie. 478-6511.

2 BEAUTIFUL PLAYFUL PUPS, 12 weeks. Free. Evenings, 642-3700.

FOR SALE, MOVABLE AVIARY with canaries. 10'x4'x6'. 595-6539.

BREEDING BUDGIE AND aviaries for sale. 384-5320.

1 RABBIT HUTCH FOR SALE, $40 with accessories. 477-7520.

REGISTERED DOBERMAN PUPples, $200 each, 7 weeks. 642-4343.

KITTENS NEED HOMES IMMEdiately. Call before noon. 478-4891.

FREE KITTENS. PHONE 387-5536, days or 595-5890, evening.

PET RABBITS FOR SALE. 477-2837.

127 CHICKS, POULTRY, HATCHING EGGS SUPPLIES

LAYING AND MEAT CHICKS, also, rare breeds, Auracona, Buff Orpington, Wyandottes, Jersey Giants, Partridge Cochins, etc. 478-7517.

CHICKS FOR SALE, 10 AND 12 weeks, roosters — $1.50; pullets — $1.25. 656-4670.

YOUNG LAYING HENS, $2.50 each. Phone 478-3973.

128 LIVESTOCK SUPPLIES and EVENTS

NOW OPEN!
Sooke Feed, pet food, distributors of Borden's Feed; Sooke Pic-a-pop, servicing Sooke, East Sooke, Metchosin, Jordan River, Port Renfrew, open Monday to Saturday, 9-5:30.

GAATS, HORNLESS: YOUNG does, $49; excellent one-year-old Toggenburg buck, $49; excellent three-month-old Saanen buck, $25. 754 Butterfield Road, Mill Bay. 112-743-5894

HAY FOR SALE, TAKING orders now for new cut hay. Reasonable rates, due to lack of storage. No Sunday business. Phone 652-1620.

REGISTERED, ½ ARAB, CROSS quarter horse, chestnut mare, 9 years, sound, gentle, good looking, 652-3257 or 537-2892.

RESPONSIBLE PEOPLE WOULD like to rent horse trailer for Arabian show season with option to buy. Mill Bay, 743 9382.

V.I.A.P.H.C. FUNDAY BEAVER Lake Ring, June 4, 10 a.m. English and Western classes. Entries at Tack and Feed Store. 479-4177.

NINE-WEEKS-OLD WEANER pigs, $45. Also beef by the side, 75c lb. Cut wrapped and delivered. 653-4556.

STUBBEN KRESELD SADDLE for sale. Good condition. $375. 592-6888.

TWO YOUNG SOWS APPROXImately five months. Tamworth Landrace. 638-8963.

WANTED: TWO HORSE TRAILer, good condition. 748-2140 evenings.

SADDLE, HARNESS, TACK, REpairs. Blankets, etc. Chaps and vests made to order. 384-7238.

HAY FOR SALE — $80 PER TON. Deliveries arranged. Griers Farm Ltd., Duncan. 746-6550.

7' ROUND CEDAR POSTS, $1.50. 7' split posts, $1.35, round fence rails, 12c per foot, 478-3987.

WEANER PIGS FOR SALE, 6 weeks old. 479-7269.

SCOTTSDALE STABLES — horses boarded, box stalls, riding ring. Phone 478-9959.

THOROUGHBRED GELDING, 16 hands, gentle rider, asking $500. 477-7677.

MILK COW, GUERNSEY, GOOD disposition, good milker, $150. 479-2905.

2 HEREFORDS, WITH BEAUTIful heifer calves at foot. 478-0245.

HAY AND STRAW FOR SALE. 652-2026, 652-1743. No Sunday calls, please.

CHOICE HAY TO BE GIVEN away, pay for cutting. 479-2574.

HEAVY-DUTY 9-STRAND LIVEstock fence in 100' rolls. 474-1489.

YOUNG SOW, $200; WEANER pigs, $35. 479-8313.

8 ACRES OF STANDING TAME grass hay. 652-1878.

COLOURFUL APPALOOSA FILLY and colt for sale. 112-537-5897.

130 HEAVY EQUIPMENT and MACHINERY

BOBCAT
HABITAT 2000
994 GOLDSTREAM AVE.
478-0811 DL 00784A
RENT A BOBCAT
36", 48", 60" wide machines
Special midweek rates
Machines available 7 days a week.
Your Island dealer for Allis Chalmers-Melrose Bobcat Tractors.

MF
Massey Ferguson
STANWOOD
EQUIPMENT SALES LTD.
Industrial—Agricultural
TRACTORS
6805 VEYANESS
652-1231
"YOUR LOCAL MASSEY DEALER"

LATE 1976 350 BARKO LOG Loader, mounted on Ford 850, 200 hours since new. Phone 8:30 to 5:00 p.m. Wednesday to Friday, 722-3731. Evenings and weekends phone 722-1489.

1975 CASE 850 TRACK, 4 IN 1 bucket, $21,000. 1970 Hymac 5-8 bucket, new pump, motor rebuilt. Cat type under carriage, $13,500. 748-1692 or 246-4181.

FOR SALE, TWO CYLINDER INdustrial shop air compressor and tank. Disassembled, less motor, $350. 112-749-6220.

1968 JOHN DEERE 450 BULLDOZer, rebuilt motor, excellent condition. Offers. 384-9624 or 478-1229.

1965 INTERNATIONAL TANDEM flatdeck. Complete with Trio Crane. 478-3865.

1969 D4D NEW MOTOR, ETC., ROPS canopy, winch, brush rakes,good shape. 642-4580.

4 YARD STEEL DUMP BOX, complete with hoist and pump, $800. 477-5173.

135 FARM IMPLEMENTS

JOHN DEERE 7' 4-BAR REEL swather conditioner, two years old; Massey 9 baller with Agratec automatic ball stooker. All this equipment in excellent condition and will give years of good service. Phone evenings, 652-2291.

HAYING EQUIPMENT, NEW and used. J. Grieve Motors Ltd., 652-1642 days, 652-4192 evenings.

SIDE MOUNT MOWER FOR 9N tractor for sale. Phone 652-1525.

149 NEW CAR DIRECTORY

'76 CADILLAC SEDAN DEVILLE Dark blue metallic with blue crushed velour interior, vinyl top, all options, asking $327 month, contact Dueck Weston Motor Co. Ltd., 444 John St., 386-6351.

150 CARS FOR SALE

Speedway MOTORS LTD.
VOLKSWAGEN
PORSCHE
AUDI

76 Capri Sunroof
76 GMW 2002 auto
75 Fiat 128
74 Honda Civic
74 Austin Marina, auto.
74 Audi 100LS
73 Jeep 4x4
73 Audi Fox
72 Cortina Wagon
72 Datsun
72 Dodge Dart
71 Volvo 4-dr., auto.
70 Ford wagon
70 Buick Skylark
69 Dodge Dart

CAMPERS
76 VW Dorper (2)
75 VW Westphalia
73 VW Safari
73 VW Campers (3)

DOWNTOWN
971 Yates Street
at Vancouver
Dealer Licence No. D-00486A
385-2415

71 SUBURBAN
½-ton. V-8, automatic, power brakes, excellent mechanical condition. Green in colour. $2,495. For personalized service and appointment to view, please call Fred Maguire, at EMPRESS PONTIAC BUICK GMC LTD., 382-7121 or res. 592-3130. DL-01227A.

ONE OWNER, MINT CONDITION, '67 Beaumont custom sport, 2-dr, auto. An exceptionally good car, contact NEWT LARGE, Empress For viewing and personal service Pontiac Buick GMC, DL D01227A. vinyl top, buckets, console, V8 382-7121, 479-8434.

76 TOYOTA 1600 DELUXE, 4-door, 4-speed, radio. Side mouldings, radial tires. Full undercoating. 3600 miles. As new. Save at $3795. 383-8155, between 6 and 8 p.m.

1966 VALIANT V-8 CUSTOM 4-door automatic, excellent condition. Economical. Original owner's manual. $800 or offers. 383-4630; 384-6950.

'71 AUSTIN 1100
2-door, 4-speed, radio, buckets, chocolate brown, black interior, 42,000 miles, looks new, $1,250 or best offer. 478-2854.

1954 CHRYSLER
Windsor 4-door sedan, New rubber, etc. One careful owner. Safely checked. $500 to good home. 652-3614.

1975 FORD LTD WAGON, MUST sell, 25,000 miles, new tires, everything power. Price reduced to $4500. Trade or terms accepted. 478-8391 or 592-1331.

CONVERTIBLE, 1974 BUICK LESabre Luxus. All power options. Excellent condition Offers. 382-6989 after 6.

'68 FIREBIRD, 350, V-8. 78,000 miles, automatic, power steering, radials, very good condition, $2195. 383-9991 days.

'69 CUTLASS, 2-DOOR HARDTOP, P.S., P.B., automatic transmission, low mileage. Phone 386-9560 after 5 p.m.

1967 CHEVELLE MALIBU. REbuilt motor and transmission, new paint, excellent condition. Asking $1850. 474-1652.

1969 LINCOLN MARK III. LOADed, light yellow, 72,000 miles. $2195 firm. View at 899 Craigflower Road Apt. 211.

71 RENAULT R4. BODY AND INterior perfect. 50 M.P.G. runs well but motor uses oil. $295 or best offer. 592-0879.

1973 MG MIDGET. HARVEST gold with AM-FM radio and good snow tires. Immaculate condition. $3500. 245-3257. Ladysmith.

'72 VEGA HATCHBACK. 327 V-8, 350 Turbo automatic, low mileage on running gear and engine, 14" mags. $2500. 385-2347.

RED '68 ROADRUNNER, 383 magnum hurst 4-speed, hookers, holly, $1,800 firm. 382-6010 between 12 and 6.

1971 GREMLIN. SILVER WITH red stripe. 33,000 miles. Radio. 5 radial tires. Good condition. $1,500. 479-4078. 477-2068.

68 CAMARO, 4-SPEED, REBUILT engine and trans. New clutch, new tires and mags. New paint. $2600 or best offer. 382-0209.

1972 COUGAR XR7. 351 C., ONLY 37,000 miles. Lady driven. New radial tires, power steering, power brakes, automatic. $3300. 385-6117.

150 CARS FOR SALE

SUBURBAN MOTORS
HOME OF
LINCOLN, MERCURY, MONARCH, METEOR, COUGAR AND XR7, COMET, BOBCAT, '76 CAPRI II AND FORD TRUCKS!

SAVE WITH NO TRADE!

76 Comet, 4-door, V-8.
$4695 no trade $4195
76 Bobcat, "6", a.t.
$4395 no trade $3795
76 Montego Villager (air)
$6195 no trade $5595
76 Pontiac, 4-door
$4795 no trade $4195
75 Pinto, 3-door
$2695 no trade $2195
75 LTD, 2-dr., h.t.
$4495 no trade $3795
75 Monarch 2-door
$4295 no trade $3495
74 Firebird V8, a.t.
$3995 no trade $3450
74 Meteor, 4-door.
$2995 no trade $2295
74 Grand AM
$4895 no trade $3995
73 Cutlass 2-dr., h.t.
$2995 no trade $2495
73 Montego MX, 4-dr.
$2995 no trade $2495

SUBURBAN MOTORS
3377 Douglas St.
386-6131
Dealer Lic. 00863A

BEN MADSEN MOTORS LTD.
75 VALIANT Custom Sedan, V-8, auto., P.S., P.B., red exterior with light gold interior. $3895
75 GRANADA 2-Dr., 6-cyl., auto., P.S., P.B., bucket seats. Finished in light metallic brown with tan vinyl top and interior $4195
74 MUSTANG II, economical 2300 c.c. engine, 4-spd. trans., vinyl top, bucket seats, radio $2895
74 OLDS CUTLASS 2-Dr., V-8, auto., P.S., P.B., metallic blue with matching cloth and vinyl interior, 27,000 miles $3795
74 DASHER 4-Dr. Sedan, auto. A roomy European import, 22,000 miles $3395
72 PINTO Wagon, 2300 c.c. engine, auto., metallic green exterior, matching green interior $1995
68 BEAUMONT Wagon, V-8, auto., P.S., P.B., new power rear window $1295

10 TRUCKS PRESENTLY IN STOCK
BANK FINANCING AVAILABLE
2691 Sooke Rd. 478-5011
In Glen Lake D.L. 00569A

1970 DATSUN PICKUP, 68,000 miles, rebuilt motor, good condition. Asking $1200. 479-7448 after 6 p.m.

1969 COUGAR XR7, EXCELLENT condition, $1800, or swap for small truck or traveltrailer. Ladysmith, 245-2539.

66 MUSTANG
Must sell. $700 or offers. Not tested. 479-4996.

1970 DUSTER. MINOR BODY REpair on passenger side. $1,100. 384-9408.

71 VEGA HATCHBACK, NEW ENgine and trans. Body excellent. Asking $1600. 592-7244.

1975 FIAT 124, LUXURY COUPE. Excellent condition. Open to offers. 592-0684 evenings.

1976 R5, 2,700 MILES, SUNROOF and radio, dark blue, $3700 firm. 384-9927.

67 RAMBLER, JUST TESTED. Good running order for around town. $175. 385-6053.

65 RAMBLER AMBASSADOR, good condition, needs brakes, $150. 595-5886.

'65 FORD FALCON, TESTED, runs good, also spare motor, 385-5475.

69 CORTINA, 4-DOOR, AUTOMATic, radio, one owner, 17,000 miles, $1800. Phone 474-2409 after 5 p.m.

STATIONWAGON
65 Chev. V-8 automatic, $650. Phone 383-6425.

1972 SUPER BEETLE. 32,000 miles. Radials, gas heater, $1,950. 595-4353.

1966 TOYOTA COROLLA, EXcellent condition all the way, $950. Offers, 384-5603.

65 PARISIENNE CUSTOM sport, 283 auto, good shape, $600. 384-4072.

1974 CHALLENGER, LOW MILES, 318 V-8, good gas mileage, immaculate, $3950. 477-3635.

1968 CORTINA, NEEDS MECHANical work. Could be economical transportation. 383-6305.

'69 GTO, GOOD CONDITION. First reasonable offer takes. 382-9720.

1972 CORTINA SL, AUTOMATIC, motor, tires and finish excellent $1,375. 386-0897 between 5 and 8.

MUST SELL, 1972 AUSTIN MINI, $1150 or best offer. 383-4974 or 595-2809.

1970 LTD. HARDTOP, POWER steering, disc brakes. Only $850. 383-4803.

1971 VEGA, AUTO., RADIO, tuned-up, inspected. $1,450. 652-3703.

65 PONTIAC PARISIENNE. REbuilt 327 with 4-barrel. $375. 477-3117.

1971 MAZDA, 4-CYLINDER, AUtomatic. Very clean — extra tires. Dick, 384-0584, or 595-6166.

'62 PONTIAC, RUNNING ORDER, not tested, 283 automatic. $200 or best offer. Phone 382-3874.

MUST SACRIFICE. EXCELLENT lady's 71 Toyota. New tires, radio. 595-6706.

CLASSIC 1969 FIAT 124 SPORTS coupe. Good condition. $1000. 595-6706.

'65 CHEVROLET, V-8, AUTOMATic, 4-door sedan, $595 478-0264 after 5 p.m.

'74 SUPER BEETLE. EXcellent condition, 33,000 miles, radio. 658-1154.

150 CARS FOR SALE

S&H TOYOTA
DOMESTICS

76 MONTEGO
VILLAGER S.W., air conditioning, trailer towing package, 11,000 mi. $6295

76 BUICK
SKYLARK, 2-door Hatchback, V-8, auto., P.S. $4895

74 GREMLIN
2-Door sedan, auto., radio, radial tires $2495

74 PINTO
SQUIRE 2-Dr. S.W., auto., radio, roof racks, 25,000 mi. $3195

74 BOBCAT
HATCHBACK, 4-spd., new tires, 16,000 mi. $2995

IMPORTS

76 TOYOTA
CORONA, 2-door hdtp., 5-speed trans., radio, vinyl roof, 7,000 mi. $4995

76 TOYOTA
COROLLA 4-Dr., Sdn., 4-spd. $2595

75 VOLKSWAGEN
9-Pass. S.W., 21,000 mi. Looks like new $4895

74 TOYOTA
CELICA, 2-door hdtp., 4-speed, 22,000 mi. $3995

73 CAPRI
2-Door, V-6, 4-speed, radio, 32,000 mi. $2795

73 AUDI
100 LS, 4-door, 4-speed, sun roof, 27,000 mi. $3895

73 TOYOTA
HILUX pickup, 43,000 mi. Very clean. 1 owner. $2395

SAUNDERS AND HITCHMAN LTD.
2040 Cadboro Bay Road
at Fort and Foul Bay
Dealer Licence D01751A
592-2471

S&H TOYOTA

Cornell
CHEV/OLDS
Cadillac
CHEVROLET TRUCKS
Sales/Service 385-5777

76 CHEVETTE auto.
76 NOVA 4-dr., auto.
75 PLYMOUTH Duster 2-dr.
75 IMPALA HT
75 CHEVELLE Classic Wagon
74 DART Custom 4-dr.
74 VEGA Estate Wagon
74 PINTO 2-dr. auto.
74 VOLVO 142 2-dr.
74 CHEVELLE 4-dr., auto.
74 FORD Wagon, 4-dr.
73 DATSUN 1200 2-dr.
73 TOYOTA Corolla 1600
73 DATSUN B-210
73 BUICK Century 2-dr.
72 NOVA 4-dr.
71 PLYMOUTH 2-dr. ht.
71 TOYOTA Corolla wagon
71 IMPALA 4-dr. HT
70 MATADOR 2-dr. HT
70 METEOR stn. wgn.
70 CHEV 4-dr.
70 CHRYSLER stn. wgn.

TRUCKS!!
73 TOYOTA Pickup
74 FORD ¾-ton van
75 FORD ½ ton, canopy
76 FORD Courier pickup, auto.
76 CHEV ½ ton, 6 cyl.

CORNELL
CHEV-OLDS LTD.
3050 Douglas—385-5777
Dealer Licence D-00681A

HERE IS A STEAL: 1976 CAmaro LT, fully loaded, air, power brakes, power steering, power windows and many more extras. New $7845, selling $5500 firm. Come and see it at 307-2644 Prior Street, 385 6879.

'75 HONDA HATCHBACK, EXcellent condition, extras include 2 spare rims and 4 new tires, $2600. Phone between 5 and 7 p.m., 595-1162.

1936 DODGE DELUXE
Looks like Al Capone's
474-2404

'67 CHRYSLER NEWPORT, EXcellent performance, new brake c-ellent performance, new brake job, open for offers. 386-0993.

1969 VOLVO, 4 DOOR, STANdard, radio, good condition. $1,000. 386-6678.

1973 FIAT 128 SEDAN, 1 OWNER, 26,000 miles. $1550 firm. 385-9950.

1951 ENVOY, EXCELLENT RUNning condition, $350. 388-5046 after 3 p.m.

'67 FORD GALAXIE, TOP CONDItion, rebuilt transmission. 592-6994 after 4 p.m.

1970 COUGAR, GOOD CONDItion, $1,500 or best offer. After 5 p.m., 478-1492.

'65 CHEVELLE MALIBU 2-DOOR hardtop, 6, automatic, mags, $450. 383-4879.

'66 MUSTANG CONVERTIBLE, some rust, runs well, must sell, $825. 592-6583.

1950 PLYMOUTH, EXCELLENT running order, $300. Phone 652-5638.

1977 CUTLASS SALON LOADED, save $800 on new price. 598-4462.

'67 FORD CUSTOM 500, $550. '63 Volkswagen Bug $600. 384-6691.

1961 VALIANT NEW TIRES, RUNning condition, offers. 474-1964.

'75 CAMARO 350. 17,000 MILES. Best offer over $5,000. 652-3891.

'61 T-BIRD CONVERTIBLE. '61 T-Bird hardtop, $800 each. 598-6462.

150 CARS FOR SALE

ENSIGN CHRYSLER PLYMOUTH
ENSIGN'S SPRING SALE
Cars Checked by Car Clinics Diagnostic Centre
GOVT. TESTED
2-Year Written Warranty

75 Valiant Brougham
76 Fury Sport Sub S.W.
76 Volare Premier
72 Ford Pinto
75 Chrysler T & C S.W.
76 Valiant Duster
75 Datsun 710 S.W.
73 Olds Cutless S
75 Olds Omega
73 Sebring Plus
75 Dodge Dart
68 Ford Thunderbird
70 Plymouth CustomS.W.
77 Dodge Charger S.E.
75 Toyota Corolla
75 Chrysler Cordoba
76 Datsun 280 Z
70 Buick Wildcat
75 Pontiac LeMans
72 Dodge Polara
76 Chrysler Newport
73 Buick Century
76 Fury Salon
75 Ford Torino s-w.
73 Mercury Montego MX
75 Chev Monte Carlo
76 Chrysler Cordoba
76 Datsun B-210
75 Plymouth Gran Fury
73 Chrysler Newport
75 Dodge Coronet
74 Mercury Cougar XR7
74 Gran Torino
72 Dodge Monaco s-w.
75 Dodge Monaco
76 Gran Fury
75 Chevy Nova Custom
75 Meteor Rideau s-w.
74 Torino s-w.
75 Chrysler Newport Custom
75 Toyota Celica
74 Hornet Sportabout S.W.
69 Olds Toronado
72 Plymouth Satellite Custom

No Down Payment
100% Bank Financing
INCLUDING
AUTO. INSURANCE
O.A.C.

OVER 250 UNITS IN INVENTORY

ENSIGN
Chrysler-Plymouth Ltd.
DOWNTOWN
YATES AT COOK
Dealer licence number D495A
386-2411
Open Weekdays
Till 9:00

Honda
CAR CENTRE
YATES AT QUADRA
386-6707
"For a good deal more . . ."
Dealer Lic. 846A

1973 TOYOTA CORONA MARK II, 2-door hardtop, 2600 cc, 4-speed, mags, radial tires, $3,500 or reasonable offer. 479-2273.

MUST SELL, NEED FAMILY car, 1973 Beetle, one-owner, A-1 condition. Phone 595-4374, after 5 p.m.

1973 FORD GALAXIE 500 2-DOOR hardtop, vinyl top, new paint, fully automatic, low mileage, closest offer to $2300 or trade. 652-1408.

RANCHERO
1968 low miles on engine and trans., one of the best looking in town. 386-1030.

1965 VALIANT 4-DOOR, JUST tested, 6 cylinder $500. 479-2777.

'64 DODGE, GOOD RUNNING order, $300. 385-8631, after 4:30

150 CARS FOR SALE

THREE POINT MOTORS

76 DATSUN B210
4-door, radio, 12,000 miles $3,495
76 DODGE ARROW
Hatchback, automatic, 5,500 miles $3,695
76 DATSUN F10
2-door, 1,500 miles $3,795
76 MAZDA 808
4-door, automatic, 2,500 miles $3795
DATSUN B210
4-door auto., radio, 7,500 miles $3795
76 DATSUN B210
Hatchback, 5-speed, AM-FM radio, 8,000 miles $4,195
76 DATSUN F10
Hatchback, 5-speed, AM-FM 8,000 miles $4,195
75 DATSUN 710
4-door, vinyl roof, radio $3,295
75 DATSUN 710
Station wagon, custom roof rack, radio, 10,000 miles $4195
74 VOLKSWAGEN
Semi-automatic, 27,000 miles $2,395
74 ASTRE GT
Hatchback, radio, 22,000 miles $2395
74 VEGA
Hatchback, radio $2195
74 TOYOTA 1600
2-door, radio, 17,000 miles $2595
DATSUN B210
Sporty hatchback $2,895
73 VEGA
Automatic, 22,000 miles $1995
73 TOYOTA
Corona 4-door, radio $2,295
73 TOYOTA 1600
Radials, mags, radio, 27,000 miles $2495
72 FORD TORINO
2-door hardtop, automatic, power steering, radio $1995
72 VW411
Station Wagon $2,395
70 HORNET
4-door, automatic $1795

USE OUR BANK PAYMENT PLAN
NO DOWN PAY'T
100% FINANCING
ON APPROVAL OF CREDIT

Open 'Til 9 P.M.
SHOW YOU CARE
DRIVE SAFELY
2620 GOV'T
AT HILLSIDE
385-6737
Dealer Licence D00740A

Overstocked
70 PONTIAC Conv't $2759
77 COUGAR XR7 Offers
69 FORD auto $ 878
68 CHEV auto $ 992
67 PLYMOUTH auto $ 760
72 TOYOTA s-w $1625
68 CHEV auto $ 549
69 FORD s-w $1430
67 CADILLAC Offers
68 VW Beetle $ 867

SLASHED
70 REBEL SST auto $ 710
67 CHEV auto $ 397
66 SUNBEAM auto $ 285
74 AUSTIN Marina $1750
65 RAMBLER auto $ 375
65 VALIANT $ 635
68 DODGE Ht. auto $ 972
69 CHEV Ht. auto $1203
69 MARQUIS auto $1086
70 CHEV auto $1149

REDUCED
69 PONTIAC S-W AUTO $285
71 VW BEETLE $1282
67 REBEL auto $ 310
69 SKYLARK auto $910
64 VOLVO B-18 $1042
69 CORTINA $196
68 FORD Ht. Auto $553
66 BUICK Auto $300
67 CHRYSLER auto $458

Palm Motors
Instant "NO-RED-TAPE" Credit
3342 OAK
(Blk. from Douglas off Cloverdale)
386-8385 D-00641A

1974 FORD GRAN TORINO Squire station wagon, power steering, power brakes, V8 automatic, tinted glass, 3rd seat, 33,000 miles. Original owner. Excellent condition, $4500. 388-3469 (days), 386-6817 (evenings, weekends.)

TOYOTA CELICA ST, '74, AUTOmatic, am-fm radio, clock, tinted glass, in new condition, 8,500 miles, $3300. 652-5582.

1972 DATSUN, 2 DOOR, AUTOmatic, excellent condition, new tires, tested, Asking $1500. 385-2042 and 652-4267.

'76 CHEVY MALIBU CLASSIC, power steering and brakes, 20,000 miles. 658-8870.

'71 CHEV MONTE CARLO, TIDley, lots of goodies, $2,900. Offers. 652-4187.

'60 4-DOOR CORVAIR, EXcellent condition, $350. Phone 595-3962, after 5

150 CARS FOR SALE

METRO TOYOTA
Springathon
1977 Corolla
From $3298
— SPECIAL —
72 BUICK SKYLARK
2 door, V-8, automatic, one owner. 40,000 miles.
$3395
75 Granada 4-door
73 MGB
74 Pinto wgn., At.
76 Chev. ¾ ton 4x4
72 Ranchero
76 Celica, 4-spd.
74 GTO, 4-Spd.
74 Alfa Romeo. Sp. Sdn.
75 Mustang II, Sunroof.
74 Corolla
66 Bronco
72 Toyota Corolla
76 Nova H'back
73 Datsun 4 door
73 Gremlin
73 LTD wagon
73 Corona 4 dr. H.T.
72 MK II wgn.
74 Camaro
71 Corolla
69 Charger
69 BMW 2500
73 Corona, A-T.
73 Corolla, auto.
72 Celica ST
74 Satellite 4-door
72 Corolla 1200, auto.
72 Corolla 1600, auto.

NO DOWN PAYMENT
100% FINANCING
O.A.C.
NO REASONABLE OFFER REFUSED
Where The Lights Are Bright 'Till 10 At Night!
386-3516
Metro Toyota Ltd.
675 Finlayson
Dealer Lic. 00431A

METRO TOYOTA

EMPRESS
PONTIAC BUICK GMC
IT'S BRAND NEW TO VICTORIA!
At Empress, we have always had confidence with the quality of the used vehicles we sell. And now, to back up that confidence, we are offering the
CROWN SEAL USED CAR WARRANTY!
The CROWN SEAL sticker on the windshield, identifies our 100 per cent, 30-day TOTAL MECHANICAL WARRANTY — and we really mean TOTAL!
OPEN
Mon.-Thurs. 9-9
Fri.-Sat. 9-6
2867 Douglas at Topaz
382-7121 D.L. D01227A

'68 CORTINA GT, EXCELLENT running condition, road tested, $850. 382-5939.

1970 VW, GOOD CONDITION, radio, near new tires, $1,500 or best offer. 382-9421 after 6 p.m.

'73 MAZDA, 35,000 MILES LEFT on engine warranty. Offers. On weekdays, phone after 5, 656-6150.

DODGE CORONET '73, 4-DOOR sedan, 318, ask $1700 or best offer. 385-7570.

1972 DATSUN, 1200 AUTOMATIC, excellent, tested. Low mileage. $1995. 479-9283.

1971 DATSUN

150 CARS FOR SALE

PLIMLEY

BRITISH LEYLAND

1010 Yates
382-9121

76 AMC JEEP
CJ5, 4x4, As new. Only 7000 miles. Metallic blue with powder blue interior. Power witch, mag wheels, terrific machine
$6295

75 DODGE
½-ton p-u. Automatic 318 V-8, metallic silver, only 10,000 miles
$4195

74 DATSUN 710
Powder blue. White interior std shift. Low mileage
$3995

74 TOYOTA COROLLA SRS. Sporty 5-speed coupe. Metallic Blue, black interior, bucket seats. Runs as new. Immaculate
$3395

74 FORD CAPRI
V-6. Std. shift. Bucket seats, central console, finished in Glacier white
$3795

69 DART GT
2-Door Ht. Six, automatic, green with black interior.

75 CHEVY NOVA, 6, auto. Low mileage. Powder blue. Runs beautifully
$3795

75 FIREBIRD Espirit, powder blue, pinstriping, central console, bucket seats. Immaculate.
$5195

74 V.W. Beetle 1600cc, standard shift, orange.
$2195

74 COUGAR XR7. Brown vinyl roof with metallic bronze finish.
$4995

69 TRIUMPH SPITFIRE. Extensively reconditioned. Runs fantastic.
$1495

OPEN 9 a.m. - 9 p.m.
Dealer Licence 572A

Wille Motors

"CARS and WAGONS"

64 IMPALA SS 327 4 sp.	$1995
72 OLDS Wgn, loaded	$3995
72 CHALLENGER, full power	$3995
72 GOLD DUSTER, 318, auto.	$2495
73 SATELLITE Stn. Wwn.	$3995
74 DART Sport, 6, auto.	$2895
75 MONTEGO MX wagon	$3795
76 NOVA, 1,300 mi.	$4495

TRUCKS, VANS, MOTORHOMES

66 FORD ½-ton pickup	$ 895
71 CHEV Mini Motorhome	$6596
71 WESTPHALIA camper	$3995
72 VW camper	$3495
75 DATSUN ½-ton p-u	$2295
73 DODGE ¾-ton van	$3195
74 DODGE Crew cab	$3795
75 DODGE 1-ton dump	$6995
75 DODGE IT Maxi Van	$4895
75 DODGE ¾ plus camper	$6595
75 DODGE 4x4 Pwr. wagon	$4995
76 DODGE Golden Ears	$13,295
76 DODGE Ram Charger 4x4	$5995
76 DODGE camper conver.	$11,500
76 FORD ¾-T. with air	$6795
76 DODGE Maxi 15-pass van	$7495
76 DODGE Camperized Maxi	$8195
76 TRAVELMATE 14' trailer	$2895
77 DODGE Van Conversion	$5795
77 WASTERVAL Viewliner	$13,850

Many more to choose from

WILLE MOTORS LTD.
Dlr. D-00840A
3240 Douglas at Cloverdale
382-7313
OPEN WEEKDAYS 9 'til 9 P.M.
SAT. 9 'til 5 P.M.

REG. MIDGLEY AMC Jeep

OLDSMOBILE
'75 OLDS TORONADO
$7495
'74 OLDS CUTLASS CPE
$3995
'71 OLDS ROYALE H.T.
$1795

REG. MIDGLEY AMC Jeep

736 Cloverdale 385-8756
D.L. 00247A

1968 CHRYSLER IMPERIAL 4-door hardtop, power steering, power brakes, power windows, power seats, tilt wheel, telescopic, $1,500. 382-1725.

'71 PONTIAC 4-DOOR HARDTOP, power steering, power brakes, 350 V-8. Radial tires. Clean. Trades considered. $1795. 384-5321 or 385-5342.

CONVERTIBLE, '69 PONTIAC Parisienne. New transmission, carburator, starter. $850 or nearest offer. 595-1567 weekdays between 5-7, or anytime weekends.

1972 VEGA AUTOMAITC, PERfect condition. Mechanic's inspection invited. Tested until February, 1978. Excellent buy at $1500. Phone 592-7320.

ORIGINAL — 1950 PONTIAC 2-door coupe, silver streak, excellent condition, needs paint, good upholstery, $1000 or nearest offer, 3-speed standard, call 598-1262.

1970 MAZDA S.W.
Good running order. Michelin radials, 2 new show tires, radio and eight track stereo, $995. 652-2965.

ESTATE SALE
1968 Cadillac Brougham, every available option, excellent condition. Offers. 479-0139.

FOR SALE: 1974 MAZDA, 2-door, standard, best offer. 385-2504.

'69 DODGE DART. NEW brakes, rebuilt trans, needs work. 382-6519.

1974 TOYOTA COROLLA, TWO door, AM-FM radio, excellent condition. $1800 or best offer. 478-3404.

'67 FALCON, 6 STANDARD, good condition, clean. $225. 478-0273.

68 RAMBLER, 6-CYLINDER, 4-door. Tested. 478-7509.

63 CHEV BISCAYNE, BEST offers. 385-7687.

72 MAZDA R100, NEEDS ENGINE work. $250. 478-6196 after 6.

75 TOYOTA COROLLA, 1600 wagon. Excellent. Offers. 595-5789.

'67 COUGAR 289 AUTOMATIC, tested, new tires, offers. 384-5446.

1967 VW, GOOD CONDITION, tested, $800, after 6 p.m. 382-8524.

64 FAIRLANE WITH 69 302. Offers. 477-6727, ask for Frank.

1967 CHEVY II, 61,000 ORIGINAL miles, automatic, $1,200. 384-1445.

1965 VW DELUXE. GOOD CONDITION. $1050. 386-9647.

'75 DATSUN B210, LOW MILEAGE, priced to sell. $3,300. 595-5794.

150 CARS FOR SALE

Brian Holley MOTORS LTD.

3 ONLY
U.S. Spec.
NEW 76 Volvo
244, 4-dr., 4-speed with overdrive and
POWER STEERING
(not available in '77)
2 Burgundy
1 lt. green
$6,785
HURRY!
VOLVO TRADES

74 GRAND LUXE 4-DR. 4-speed with overdrive, air cond. AM-FM radio, dark yellow with black leather, radial tires and low mileage. Sale Price $4995
B.C.A.A. Tested

73 GRAND LUXE 2-dr., 4-speed, with overdrive, G.T. steering wheel, AM, 8-track. Metallic blue with black leather, fully serviced. Sale Price $4395
B.C.A.A. Tested.

65 VOLVO 122S 4-dr. Sedan 3-speed, automatic, revent motor work completed. Just repainted original grey, a neat car
$1295

Brian Holley MOTORS LTD.
3319 DOUGLAS
Between Mayfair and Town and Country
DR. 00903A 384-1161

Garden City Auto Sales LTD.

SWIFTSURE SELL-OUT
Be A Winner With These Reduced Prices

72 VW 9-Pass Bus	$2995
72 VW Westphalia	$4895
70 JAVELIN	$2595
69 FORD Fastback	$2295
66 GTO Tri Power	$1595
72 COUNTRY Squire	$2895
73 CAPRI 4-speed	$2895
68 DART 2-dr. HT	$1895
73 CHARGER SE 400	$3895
70 SWINGER 340	$2895
67 DART 4-dr. 6	$1395
65 CUTLASS 4-dr.	$1295
71 MUSTANG Grande	$2895
70 MUSTANG	$2795
70 T-BIRD Loaded	$2795

DOZENS more to choose from including a GOOD SELECTION of Pickups, Campers, Motor Homes. These vehicles must be sold to make room for new stock.

All Reasonable Offers Accepted
2978 Douglas
382-9111
D-001319A

77 MAZDA HATCHBACK $3,345

75 DATSUN 280Z sport
76 DODGE truck, 6000 mi.
74 MAZDA 1600 coupe
74 FIAT 128 sedan
74 VALIANT Sport coupe
74 BUICK Luxus coupe
73 MAZDA truck
73 CORTINA A.T., 19,000 mi.
73 BUICK Luxus sedan
72 MAZDA 1800 S.W.
72 CORTINA 2000 L
71 OLDS S.W. air
71 DATSUN 510 sdn.
70 MAZDA 1800 S.W.
70 HORNET, auto. sedan
70 TORINO GT
68 AUSTIN Mini
68 CORTINA
65 VOLKSWAGEN Beetle
65 RENAULT R8 sedan

SPECIAL
76 DODGE 100 P.U., radio, HD bumper, optional gauge pkg., 6,000 mi. $3895

Blanshard at Johnson
385-1451 D-00803A

HORWOOD MAZDA

1965 CHEV IMPALA HARDTOP, V-8 automatic, power steering, power brakes, good condition, $450. Tested 'til February. 386-8647.

1951 RILEY, 1.5, FOR PARTS OF restoration, complete, offers. 598-7466.

'73 ALFA ROMEO, EXCELLENT condition, $5,000, firm. Phone before 3. 758-9584

1971 FIRENZA, $350. PHONE 382-4609.

150 CARS FOR SALE

METRO HONDA

77 HONDA CIVIC
From
$3422

All makes, models, and colours!
PARTS & SERVICE

—SPECIAL—
75 DATSUN 710
4 door, standard trans., low mileage, radio. Excellent condition. $2695.

70 Maverick
73 GTO
71 Pinto
72 240Z
75 Camaro
67 VW Camper
72 Fiat 128
74 Spider, 124 Conv't
73 Nova H'back
72 BMW 2002
73 VW Westfalia Cmpr.

ALL USED CARS
Government
SAFETY TESTED
NO DOWN PAYMENT
100% FINANCING
O.A.C.
CALL NOW!
388-6921
9 a.m. - 10 p.m.
METRO HONDA
2151 Blanshard
Next to the Arena
Dealer Lic. D.01627A

METRO HONDA

VICTORIA DODGE CHRYSLER ON YATES

COUNT DOWN
CRAZY DAYS
ENDS MAY 31
We Need the Space
We have too many fresh trade-ins and no place to put them.

LAST OF THE 76's

76 Colt (new)	$3888
76 Arrow (new)	$3888
76 Colt (demo)	$3888
76 Arrow GT (demo)	$4088

USED

76 Chrysler Cordoba	$5988
75 Ford T-Bird	$5988
75 Olds Cutlass	$4488
75 Buick Hardtop	$4488
73 Pontiac Firebird	$4788
74 Datsun Wagon	$2488
73 Plymouth Sebring	$2988
73 Chev Caprice	$2777

VICTORIA
DODGE CHRYSLER
819 YATES
Hours Mon.-Fri. 9-9, Sat. 9-6
DL No. D00867A
384-8174

ART'S CAR SALES
Now at 642 Burnside E.
383-8302 DL00286A

73 PLYMOUTH Roadrunner	$2995
68 FORD Wagon	$ 995
65 CHRYSLER Hardtop	$ 395
63 PONTIAC Custom Sport	$ 395

MANY MORE TO CHOOSE FROM

SPECIAL
70 MONTEGO MX -
2 dr. ht. 302 auto., 40,000 original miles. Very clean and reliable. $1,350

PAINTER MOTORS LTD.
D-00346A
1513 Quadra at Pandora 385-0122

Toyota Automatic
4-door sedan, 1900 engine, 3-speed automatic, tape deck, tinted glass, velvet seats, gold exterior, matching brown interior, 40,000 miles. Looks new. $1650. 478-7503.

1966 BEAUMONT, 6 CYLINDER, 4 doors. Road tested till Oct. 77. New tires and battery. Asking $250. 478-4852, after 6:30 p.m.

1971 MACH 1, 351 CLEVELAND, 46,000 miles, tape. Profile tires. $2,300, trade. Make offer for immediate sale. 656-6806.

'71 ROADRUNNER, AUTOMATIC, power steering, power brakes, C.B. tach, mags, $1800 or best offer. 388-9838.

150 CARS FOR SALE

DOUGLAS VOLKSWAGEN
PORSCHE
AUDI

YOUR LARGEST VOLKSWAGEN DEALER ON THE ISLAND

$AVE HUNDRED$
Mid-Year DEMO SALE 77 RABBITS

77 VW RABBIT Deluxe, 4-door. Automatic, sunroof, radio, bumper guards, flaps, leatherette. Agate brown. 6,000 miles.

77 VW RABBIT Deluxe, 2-door. Automatic, sunroof, radio, vent windows, leatherette, bumper guards, flaps. Bazi green. 5300 miles.

77 VW RABBIT Deluxe, 2-door. Automatic, sunroof, radio, vents, rear wiper-washer, leatherette, flaps, bumper guards. 4200 miles.

77 VW RABBIT Custom, 4-speed, radio, leatherette, bumper guards, flaps. Panama brown. 5000 miles.

PREMIUM RABBIT TRADES

76 BUICK SKYHAWK. V6, automatic, power steering, power brakes, hatchback. $4995

75 GRANADA, automatic. Power steering, power brakes, full power, factory air. $4995

75 MAZDA 808, 4-speed coupe. Deluxe! $2995

74 ASTRE "Woody" Wagon. Automatic, radio. $2895

74 ASTRE GT. 4-speed, hatchback. $2495

74 HORNET, 2-door. Automatic, radio. $2195

74 PINTO runabout. Automatic, radio. $2495

73 AUDI FOX. 4-speed, radio. $3995

72 VEGA. 2-door. 4-speed, radio. $1795

72 COLT wagon. Automatic, radio. $ 995

72 DATSUN coupe. 4-speed, radio. $1195

71 TOYOTA CORONA, 4-door, automatic. $2395

70 TOYOTA coupe. 4-speed, radio. $1095

68 CORTINA. 4-speed, radio. $ 995

68 VW Squareback Wagon. 4-speed. $1095

100 PER CENT FINANCING
O.A.C.
SCOTIA PLAN

Douglas Volkswagen Ltd.
Porsche - Audi
3329 Douglas Street
388-5466
Dealer Licence 00341A

VOLVO 164, 1971, LOW MILEAGE, Michelin radials, Cibie fog lamps, AM radio, cassette tape deck, new paint, complete, overdrive. 595-0496 anytime.

1953 TO 1976 CARS FOR SALE. For small ree we will list your car too. Dave's Car Listing Service. 383-1953.

FOR SALE, 1972 TOYOTA COrolla. Excellent condition, new paint job, radio, $1300. Phone 477-2193.

RARE 1955 CHEV CONVERTIble. Good body and running condition, contact, 2076 Milton or 598-2185.

GREAT BUY! 1972 PONTIAC station wagon, automatic, 8-cylinder, excellent condition. 382-7516 or 382-3484.

'67 FORD 289, V8, POWER steering, new tires. Runs great. Good condition. Best offer. 658-8423, after 5.

1974 ASTRE, HATCHBACK, AUTOmatic, tape deck, new tires. $2,000. 595-7593.

1966 CORTINA AUTOMATIC, radio, good condition, tested. $700. 386-7301.

'75 HONDA CIVIC, HATCHBACK, 28,400 miles, good condition, offers. 595-0595.

1970 FORD GALAXY 500, 4 DOOR, automatic, power steering, 64,000 miles, $1050. 479-1202.

1954 FALCON FUTURA, GOOD condition, $600. 479-1933.

BODYMAN'S SPECIAL!
1959 Ford Ltd. $650. 477-2789.

150 CARS FOR SALE

De Pape

$$GREAT$$ SAVINGS

76 PACER
4 cyl. auto. Local one owner with only 4300 mi. Factory warranty available.
NOW $3895

75 AUSTIN MINI
16,000 mi. Very clean and cute.
NOW $2495

74 Fiat Roadster
124 Spyder convertible, radio, tape, summer's here! Hurry for this one.
NOW $3995

73 GREMLIN X
V8 auto., ps, pb, radio, sharp interior.
NOW $1995

72 Corona Mark II
4 dr. auto stereo tape. 1 owner, runs great
NOW $1695

69 Austin America
Auto with radio, looks good, runs great. Economy dream and Priced to Sell!
NOW $ 795

77 CADILLAC
COUPE DE VILLE d'ELEGANCE. Equipped with all available Cadillac luxury and power options including moonroof and wire wheels. Gorgeous silver with plush burgundy interior. Dealer's personal driver with only 2300 miles. SAVE THOUSANDS.

76 Triumph TR7
4-speed, radio, stereo tape, only 1,100 miles. Like New!

74 Monte Carlo
350 V-8 auto. PS, PB, Power Windows, vinyl top electric sunroof, 8-track stereo, tilt steering, electric door locks. Swivel bucket seats. An absolute stunning automobile with only 32,000 miles. Be quick for this one.

71 Lincoln Mk III
Fully powered with all luxury options including leather interior, stereo and air conditioning. Near new radial tires. A most distinctive looking automobile that has had excellent care and maintenance. Test drive it soon. You'll love it!

70 Mercedes 250-C
Auto. PS, PB, electric sunroof, Michelin tires, beautiful appearance, excellent maintenance record. A rare find!

68 FIREBIRD
V8, auto, p.s., p.b., new paint, new motor, mags, sharp! Sharp!

Many More
DePape Motors Ltd.
HOURS: MON.-FRI. 8:30 to 5:30
CLOSED: SAT. and SUN.
1407 BROAD ST. 384-8035
D-00264A

FOR SALE — 1977 DODGE Sportsman Wagon with stereo tape and FM radio. 2 months old. Model 3200 brown-tan two-tone with parchment trim. Automatic. Hinged rear door, slide side, vented, tinted glass, air condition, insulated, power steering, trailer tow, 8 passenger. Available for viewing Sunday May 29 on. 382-8124 business hours, 478-8186 after 6 p.m. $7,950.

SIDNEY CAR MART
Shop in Sidney and SAVE!
NEW and USED
Cars—Trucks—Motorcycles and Aircraft
9757 5th St. D01591A 656-2432

1968 FURY III, 318 V8, AUTOmatic, power steering, power brakes, air form, lots of extras, good condition. Weekends 11 a.m. - 5 p.m. 592-4870, weekdays 4:30 - 8 p.m. 384-9618.

PRIVATE SALE
1976 Ford Granada special edition, 2-door, 5,000 miles. Warranty in effect. See to appreciate. Murray's Automotive, $5,800. 382-2722, 382-0516.

STATION WAGON FOR SALE
Excellent condition, 8-passenger, 1974 Grand Torino Squire, rear air shocks and trailer package with equalizer hitch. Asking $4400. 479-2045.

16,000 ORIGINAL MILES
1974 Dodge Challenger, red in color, E.T. Mags, big tires, Lakers, Gabriel highjackers, immaculate. Must be seen. 2873 Parkview Drive, $5300 firm.

MUST SELL. '72 VEGA HATCHback, 2300cc, 4 speed, average mileage, excellent tires, 4 extra wheels, radio, tested. Asking $1100. 656-5747.

69 CHRYSLER NEW YORKER 2 door hardtop, power steering, power brakes, air conditioning, very clean, just tested $1500. 478-3655.

'65 RAMBLER AMBASSADOR good body and running condition, power steering and tape deck, $500 or best offer. 383-6262 Monday thru Wednesday after 6.

74 PONTIAC PARISIENNE Brougham, 2 door hardtop, excellent condition, automatic, air, power steering, brakes, windows, seat, 4 new steel belts, $2500. Phone 592-4273.

1974 CORONET STATIONWAGON, excellent condition. Power steering, power brakes, radio, roof rack, 1 set tires extra, must see to appreciate. $2900 or best offer. 658-1197 anytime.

1970 CADILLAC SEDAN DE ville, good condition, all extras, new transmission, mechanically perfect, small car accepted in trade, an excellent buy, at $3250. Phone 642-5531.

BEAUTIFUL ORANGE AND white Charger SE 1971. Tape deck player and recorder. Good condition. 479-2798.

1970 MUSTANG V8 AUTOMATIC, power steering and power brakes, $2400. Phone 592-3540. Super Motors Ltd. DL. 00094A

'74 HONDA CIVIC, 11890C, 28,000 miles, immaculate condition, 2 new tires, standard transmission, radio, $2595. Phone 477-5414.

1971 VW FASTBACK, 2-DOOR AUtomatic, six radial tires, radio, low mileage, good condition. $1950. 384-9611.

RIGHT HAND DRIVE
1965 Vauxhall Viva, $350. 656-6511, 656-2662.

1967 FORD CONVERTIBLE, A beautiful car, asking $1500. 477-1645.

1969 BEAUMONT STATION wagon, running condition. $200. 479-6955.

1972 TOYOTA CORONA, NEW brakes, motor and clutch, $1650. Phone 656-5214.

'71 DEMON DART, 225
All power, exceptional condition, 656-5216.

67 CORTINA GT, NOT LICENSED $150. Apply 633 Kelvin Road, off Douglas.

1970 MERCEDES MODEL 250, 4 door Sedan, sunroof, $5850. 479-8757.

1972 PLYMOUTH WAGON, NEW tires, 2-way tailgate. $2100. 478-0491.

1970 DUSTER, NEW PAINT AND tires, $1800. Phone 382-8803, after 5:00.

1965 AUSTIN CAMBRIDGE, GOOD condition, phone, this number. 595-2603.

'68 JAVELIN BODY FOR SALE. Offers. 642-3158 after 6.

68 CORTINA AUTOMATIC, NEW motor, $725. 478-1325.

150 CARS FOR SALE

McCALLUM DATSUN VOLVO
McCallum Motors Ltd.

PREPARE NOW!
FOR SAFE
HOLIDAY DRIVING!

76 DODGE ¾-ton P.U. V8, AT, PS, PB with custom canopy (camperized) $5895.

76 GREMLIN 'X', 6 cyl. PS, PB, mags, wide tires, low mileage $3395.

75 CHEVY ½-ton, long box, van, V8, AT, PS, PB, radio $4995.

74 PINTO 2-door, AT, radio. Excellent condition. $2295

74 MUSTANG II Hatchback 2 Plus 2, V6, AT, PS, PB, radio. Michelin radials. $3695.

74 VALIANT, 4 dr. 6 AT, PS, PB, radio. Low mileage. $3695.

73 GMC ½-ton van, V8, AT, fully carpeted. Ready for camperizing $3595.

73 FORD F100 EXPLORER ½-ton pickup. V8, AT, PS, PB, radio, canpoy. $3695

71 CHRYSLER NEWPORT 2-dr., HT, V8, AT, PS, PB, radio, air conditioning. $1995

76 VOLVO 245 DL, AT, PS, AM-FM radio, roof rack. $6595

100 POINT BCAA INSPECTED!

DOWNTOWN
1101 YATES AT COOK
382-6122 Dlr. Lic. 00850A

COLWOOD
1836 Island Highway
478-1741 Dlr. Lic. D-00850A

68 SHELBY
GT500, automatic, power steering, power brakes, all new. Too many extras to list. Much time and money invested. Has to be seen. $8000, will consider trade-in. Phone 595-7894 or 478-2503. Serious inquiries only.

STATION WAGON
1975 Plymouth Fury, excellent condition. Power steering, power brakes. Rear window defrost. Tested May 26, 1977. Asking $3875. Victoria 658-1060, Mill Bay 743-5315.

TRANSPORTATION SPECIALS
1971 Plymouth Cricket, 4-door, 4-speed, low mileage $485; 1968 Cortina, runs well $285. Sports and Classic Cars Ltd. 384-1721, 592-3121. Dealer 00244A.

1965 JAGUAR 3.8S. 54,000 MILES. Automatic, radio, chrome wire wheels, Michelin radials, etc. Excellent condition. $5,000 or nearest offer. 598-1521.

1975 CHEV MONTE CARLO LANdeau, 21,000 miles. Air, buckets etc. Like new $4450. Sports and Classic Cars Ltd. 384-1721, 592-3121. Dealer 00244A.

1969 THUNDERBIRD, REBUILT transmission, new tires, $1300. 388-4916.

1975 VOLKSWAGEN LA GRANDE, offers over $2700 trades considered. Appointments, 592-9351.

1972 FORD CORTINA 2000, 4-speed, 32,000 miles, immaculate. 477-0567.

1977 DATSUN 710, 4-DOOR, 1,700 miles, 4-speed, black vinyl roof, side moldings, radio. 477-0567.

'65 MUSTANG, 289, 4 BARREL, mags, cam, headers, $1,000, offers must sell. 382-5810.

'71 CHEV IMPALA DELUXE, $2500 or best offer, 652-2529.

1968 FALCON, GOOD BODY, good motor, economical 6, 385-5873.

1970 1200 MAZDA, GOOD CONDItion, offers. 384-3020.

'71 VEGA HATCHBACK, NEEDS tune-up, $875 or best. 478-6867.

57 FORD STATION, AUTOMATIC, in running condition $200. 537-2989.

MUST SELL: '68 COUGAR, WELL cared for. Best offer. 478-4049.

71 VEGA, 50,000 MILES, GOOD condition, $1000. 477-4379.

1962 VALIANT, GOOD TRANSportation, $200. 595-4061.

68 VIVA VAUXHALL, 65,000 miles, $450. 658-8471, after 5 p.m.

1974 DATSUN B-210, 37,000 MILES, 4-speed, $2200. 656-6164.

151 SPORT, IMPORT CARS

70 MGB 10,000 MILES ON NEW motor, all options, lady driven. Offers. 383-6476.

1958 MK I JAGUAR 3.4, GOOD shape, radials, discs, best offer over $2000. 754-5662.

1963 MGB, WIRE WHEELS, EXcellent condition, $750 or best offer. 385-9185.

75 CORVETTE, IN MINT CONDItion, 4-speed, convertible with hardtop. 595-4751 after 6 p.m.

1973 TR6, $3,700 OR BEST offer, excellent condition. 382-1107.

68 MERCEDES 220 DIESEL, NEW radial tires, $3,250. Phone 652-5524.

CLASSIC '62 MGA, NEW PAINT, rebuilt, for van or offers. 592-9770.

1975 MG MIDGET, RADIO, 19,000 miles, good condition. 652-1444.

CLASSIC MG-TD, ROADSTER, beautiful condition. 385-3960 offers.

1974 FIAT 124 SPORT COUPE, excellent condition, $3500. 479-8728.

1976 TR7, 3000 MILES, AM-FM radio, $5000. 383-8131.

1974 PORSCHE 911 TARGA, 13,000 miles, $14,500. 477-6666.

1971 TR6, GOOD CONDITION, best offer over $3,100. 592-4013.

1974 FIAT, X19, BLACK AND gold, 17,000 miles, $3800. 479-7687.

1972 FIAT 850, LOW MILEAGE. Radial tires, tested. $850. 479-5317.

'73 MINI, GOOD CONDITION $1,900 or best offer. 592-2837. Kirk.

1970 BMW 2500
WHITE AUTO.
Radio, low mileage ex. cond. $4500.

1971 BMW 2800 BAVARIA
Dark blue, auto., radio., ex. cond. $5800

1973 BMW 3.0 BAVARIA
Metallic blue, auto., AM-FM radio, Sun roof, low mileage, ex. cond. Full service history $8200

1971 BMW CS COUPE
Fully-equipped, low mileage, $11,800.

CAPITAL CITY AUTO LTD.
1750 GOVERNMENT ST.
DL—00162 A 386-7508

WANTED: CARING HOME
For my wife's 1966 Mercedes 230 sedan. 4-speed automatic, Becker AM-FM radio, under-carriage recently restripped and recoated. New paint and tires. This car is a pleasure to drive and economical with gas. For appointment to view. 382-0789.

'67 FERRARI 330 G.T., 2 PLUS 2, silver, original leather interior, borrini wheels, collectors condition, phone for appointment, 384-6750 evenings or 592-2481 daytime.

1965 JAGUAR 3.8S. 54,000 MILES. Automatic, radio, chrome wire wheels, Michelin radials, etc. Excellent condition. $5,000 or nearest offer. 598-1521.

76 FIAT X19, GOLF GREEN. 400 miles. Air horns, driving lights, mags, warranty transferrable. Woman driver. Will sacrifice for $6195. 477-7097.

1973 TR7 TRIUMPH. BOUGHT new this year. 2,000 miles. Radio, radials, undercoated. $5,850. 479-4078, 477-2068.

1970 TR6, OVERDRIVE, HARDtop, soft top. Many extras. 28,000 miles. Immaculate. Offers. 477-3668.

IMMACULATE 1973 V12 JAGUAR Roadster. Impeccably kept at 24,000 miles. $12,000, firm. 595-5062 or 382-4931.

PORSCHE COUPE 911S, 1976. Excellent condition, 12,000 miles, all extras. 388-7311 or evenings, 595-1939.

1969 MERCEDES 280S, FOURdoor, excellent condition, $5,500. 598-4462

1971 ALPHA ROMEO 1300 JR, good condition. Phone 595-4916 after 5 p.m.

JAGUAR 4.2
1968 - Sedan, immaculate, owner going overseas, $4250. 479-2836.

1973 MGB, EXCELLENT CONDItion. Roll bar, radials, mags, new AM-FM cassettte. $3,500. 474-1539.

1973 DATSUN 240Z EXCELLENT condition, new radials. Phone Brian, 383-8737.

'73 MIDGET, IMMACULATE CONdition, girl owner, $3,000 or best offer. 386-7928.

1970 MGB, EXCELLENT CONDItion, 58,000 miles. Asking $2,300. 595-4551.

ORANGE 1974 CORVETTE, AUtomatic, good shape. Extras. Offers please. 479-5783.

1973 PONTIAC GRAND AM, fully loaded, must sell. Phone 388-5502 or 388-6875.

VOLVO, 1962 544B-18D, IMMAlate condition. Engine rebuilt, body restored, new paint. 476-2108.

MUST SELL: 1970 VOLVO 1225, B20, Swedish built, excellent condition, offers. 382-8837.

BUYING HOUSE FORCES SALE of second car '74 X19. Immaculate. After 6, 595-3565.

1972 MGB 30,000 MILES, GOOD condition, overdrive, offers. 383-8082.

1970 MGB, NEW PAINT, ASKING $1895. 477-6432.

'69 DATSUN 2000, 5-SPEED sports convertible. Phone 479-5685.

151 TRUCKS, BUSES and VANS

TRUCKS!!
76 FORD F100. Automatic, power steering, heavy duty, twin tanks, radio. Like new, only 300 miles! $5495

75 GMC Sierra 25, ¾-ton Camper Special. Automatic, power steering, power brakes. 21,000 miles. $5495

75 FORD F250, 6 cylinder, 4-speed, power steering, power brakes, Explorer Pkg. Insulated camper canopy. 35,000 miles. $5495

72 FORD F250, Camper Special, 4-speed, power brakes, 52,000 miles. $3295

71 FORD F100, 4-speed. MECHANIC'S SPECIAL $1495

71 FORD F250. Automatic, split rims, etc. $2895

68 FORD ½-ton, 4-speed. MECHANIC'S SPECIAL $1195

66 CHEV. 1-ton, cab and chassis. $1895

Douglas Volkswagen Ltd.
PORSCHE-AUDI
3329 Douglas 388-5466
Dealer Lic. 00341A

73 DATSUN Pickup
1600 series, with canopy, boat rack, extended rear bumper, side mirrors, posi-traction, trailer package, radio, extra tires. ASKING $2895.
DE PAPE MOTORS LTD.
1407 Broad St. 384-8035
D-00268A

MUST SELL, 1970 VOLKSWAGEN window van, AM-FM radio, seven radials, 165 horsepower, Porsche motor with 6,000 miles. $2500 or best offer. Also, 1964 one ton step van, offers. 595-4972, 388-6275, pager 607.

THE LI'L YELLOW TRUCK IS for sale. Condition A-1 at Lloyds. 1974 Ford Courier Pick up, 17,000 miles, automatic transmission, 1800 cc engine, $2,395. See at 110 Georgia Manor, 3rd St., Sidney, or phone 656-8436.

FARGO SHORT WHEELBASE, one ton, all steel deck, V-8, 4-speed, etc. with 20' flatdeck trailer, GVW 30,000 lbs. Will sell either separately or both together. 652-3045.

1972 DODGE TRADESMAN VAN, 6 cylinder automatic, power steering and power brakes, $2550. 992-3540 Super Motors Ltd. DL 00094A.

1971 FORD ¾-TON, POWER brakes, automatic transmission, equalizer hitch, 35,000 miles. 8' Galaxie camper, excellent condition. $5,000. Phone after 5 or weekends, 112-745-2270.

73 FORD 600 LOUISVILLE 5 TON, 16' aluminum box with side door. Power tailgate, very good condition, safety checked. $5,850. 384-2623, 479-9492.

1964 BLUE BIRD BUS. 35' LONG. 74" inside headroom. Good mechanical condition. Needs tires. Ideal motor home. $4,800 or offer. Jay, 474-1731 or 478-9968.

1959 ½-TON FORD, 360, V-8 automatic, 5 new tires, motor in good shape. Radio and tape deck. 478-2039. Best offer to $1900.

1976 FORD ¾-TON, AUTOMATIC, power steering, power brakes and extras. $4800 or nearest offer. 478-7222.

1967 FORD ECONOLINE SUPER van, standard, 10,000 miles on new motor, tested. $1750. 479-8326.

1968 FORD PICK-UP FOR SALE, parts only. 2549 Powler Place, No. 301. 383-3479.

1973 4X4 BLAZER CHEYENNE, V-8 automatic, PS, PB, $3995. 746-7506.

SNO-BIRD RECREATIONS LTD.
1640 Cedar Hill X Rd. 477-7113
CampersTrucks—Van Inserts

1969 DODGE ½-TON, V-8 automatic, 53,000 miles, $1675. 652-2861.

'67 FORD ½-TON SHORTBOX wide tires, extras, offers. 386-9894.

151 TRUCKS, BUSES and VANS

ENSIGN
Dodge TRUCKS AND RECREATION VEHICLE CENTRE

QUADRA AT CALEDONIA

Top Quality Used Trucks

69 FORD F250
¾-ton PU, V8 stnd., 4 spd.
Red in colour.
Sale Price $1095
NO DOWN PAYMENT
$40 FOR 36 MONTHS OAC
NO DOWN PAYMENT
$127 FOR 36 MONTHS OAC

PLUS

72 FORD
Econ Van, 6-cyl. auto., low mileage.
Sale Price $1992
NO DOWN PAYMENT
$73 FOR 36 MONTHS OAC

PLUS

73 INTERNATIONAL PU
76 DODGE B200 Van
76 RAMCHARGER 4x4
75 DODGE ½-ton PU
76 DODGE power wgn.
69 DATSUN PU
77 CHEVY VANGUARD Mini motorhome, fully equipped

PLUS MANY MORE

SEE THE TRUCK SPECIALISTS AT
ENSIGN
DODGE TRUCK CENTRE QUADRA
at CALEDONIA
386-2411
Ask for Truck Sales
Dealer Licence D-495B

ART'S CAR SALES
Now at 642 Burnside E.
373-8302 DL 00286AA

73 DATSUN ½ ton	$1695
71 CHEV ¾ ton	$1995
71 VOLKSWAGEN van	$1205
71 DODGE ½ ton	$1405
63 FORD Van	$ 595

1973 GMC ¾ TON, 4X4, 350 AUTO, power disc brakes, 41,000 original miles, hubs, good condition, no rust. Offers to $4200. Phone 748-8840 Duncan.

1974 FORD F100, 302 V-8, 4-speed, p.b. New 30" FIBERMOLD canopy, 39,000 miles. Tested '78, mags on rear, radio. $2900. 388-9440.

URGENT, WANT TO SELL. 1975 partially camperized Dodge Van. 6-cylinder engine, standard transmission. 383-3183, 387-3787.

1965 FORD, E100, GOOD CONDItion. Tested, $550. Can be seen at 3150 Harriet Rd. or phone 386-0760 after 6 p.m.

AN UNIQUE 1971 CHEV VAN, custom, many accessories, crush velvet interior, probably the best in town. Phone Rod 595-2173.

'72 MAZDA PICKUP
Plus fiberglass canopy. Radio, mirrors, heavy duty bumper, new tires. 598-2859.

'74 DODGE 900, CRANE TRUCK, 318, GM, 13-speed, with 1560 Hiad, and 23' pup trailer, 474-1765 after 6 p.m.

REFRIGERATED CHEVY truck, 30,000 GVW, 18 ft. box, side door, 2 tanks, bostrom seats, 18,000 miles, like new, phone 479-7148.

1971 ¾-TON FORD PICKUP, 390, auto., power steering, power brakes, radio, dual tanks and batteries. $2,450. 477-3405.

30½" TERRY FIFTH WHEEL, 454 GMC pickup, many extras, both inspected, like new, $12,500 or sell separately. 477-1409.

1971 FORD, 1 TON FLAT DECK, stake box completely covered with canvas. Excellent condition, low mileage. 478-6737.

'66 CHEV ½-TON, COMPLETE with new Gabriel — E shocks, canopy, 283, 4-barrel, $1,000 or offers, 385-5260.

LEN BARKLEY INTERNATIONAL
New and Used Trucks
517 Herald 388-5508

1969 DATSUN PICKUP, VERY good condition, new battery, new muffler, new rings. 17 Duck St., 382-1984.

'77 FORD ECONOLINE, CLUB Wagon, 9 passenger. Loaded. Only 2500 mi. S. J. Peden Ltd. D27878. 386-3464.

1974 FORD 1 TON FLAT DECK with sides. 350 4-speed, power steering, power brakes. Offers taken. 478-3730 evenings.

1967 CHEV CUSTOM V-8 AUTOmatic, ½ ton pick-up, excellent condition. $1700 firm. 382-6927.

1973 GMC ¾ TON, V-8, AUTOmatic, radio. Phone 384-8331 Days; 595-2455 Evenings and ask for Jim.

1976 CHEV HALF TON WITH canopy, 4,000 miles. Asking $4,500. 382-0380.

69 GMC 3 TON TRUCK REALLY good condition, low price $2,900. 385-0376 anytime.

1972 FORD ECONOLINE WINdow van, $2200. 595-1694.

151 TRUCKS, BUSES and VANS

VICTORIA DOD

160 PARTS, ACCESSORIES

Mike Hunter
JAGUAR AND IMPORT REPAIRS
743-2849 Mill Bay B.C.
Island's largest stockist of Jaguar parts announces a direct supply line from England for those hard-to-get items. Included in stock: rebuilt auto. trans., E-Type soft tops, Mark II, S and E body panels, steering and suspension components, XK 120 — XJ 6, gasket kits, all engine parts.

CAR SOUND
AM-FM radios, tape players, cassette and 8 track in-dash radio-tape player, Jensen speakers. On premise installations.
B.C. SOUND & RADIO SERVICE
931 FORT 383-4731

OPEN NOW
Come and see Victoria's largest stock of Hi-Performance auto accessories and parts.
Mon.-Fri. 9-9, Sat. til 5
D. G. AUTO
3244 Douglas 382-4012

SPRINGS
We sell and install Dendoff Overload and helper springs (leaf and coil) for cars and trucks, including import models. 384-0213.
—Parts and Repairs—
LOGAN'S RV SERVICE CENTRE
650 Burnside near Douglas

65 OLDS 2-DOOR HARDTOP, power steering, power brakes, power windows, brand new brakes and drums, all new tires. 425 4-barrell with 3-speed hydromatic. Whole or parts. 385-8371.

RADIATOR REPAIRS, FAST TOP quality repairs at Maurice's Auto Body, 427 Bete St., phone 386-3381 or 384-8094. Located behind the Burnside Pay and Save Gas Station.

B.C. AUTO WRECKING LTD.
Now dismantling most makes of cars and trucks. 652-1181.

CASH! CASH! CASH
That's right, cash for good new and used high performance auto accessories at Frank's Trading Shop, 1819 Douglas, 385-2022.

BUICK V6 MARINE ENGINE, 260 V8 Ford with 3 speed, '36 Ford front axle, narrowed Ford rear-end, '51 Prefect, 302 heads. 656-2307.

T-10 BORG WARNER 4 SPEED, Hurst "Comp Plus" shifter also for sale scattershield, clutch, flywheel, pressure plate for AMC. 388-5587 after 6 p.m.

6 CYLINDER MOTOR, 4-SPEED transmission and rear-end from 1950 half-ton GMC truck, also 1965 283 Chev engine for parts. 656-4709.

WRECKING 1966 FORD GALAXIE, all body parts, 289, new automatic transmission, also '62 Chrysler body parts. 382-0432.

VICTORIA 4-WHEEL DRIVE FREE WHEELING HUBS for any make of 4-wheel drive. D-12521. 597 Hillside at Rock Bay 386-6511

FOR CHEV. SMALL BLOCK: headers, $20; rebuilt hi-po heads, $75; rebuilt 2-barrel and manifold, $20; rebuilt starter, $15. 477-4651.

VW MOTORS
Rebuilt, $150 up. Low Cost Parts and Repairs. Import Car Centre. 2810 Rock Bay. 382-1815.

351 WINDSOR, SUITABLE FOR rebuild; 351 Windsor (built) only 3,000 miles. 4 U.S. mags, 14", Ford, offers. 479-1217.

RARE 1953 BUICK SUPER, V-8 dyno flow automatic, needs starter and trans work, best offer. 383-6475.

BEAT THIS
1969 Chevelle, Metallic blue, V-8, power steering, power brakes, headers, holly, $1200. 477-5429.

OLD BRITO NEEDS REJUVENATION. 1957 Austin A-40, $150 or offers. 384-6605.

58 PONTIAC FOR SALE, PARTS or whole, offers. 595-5782 aFTER 5.

FORD TRUCK CRUISEOMATIC, three speed, completely rebuilt, still under warranty. $300. 385-2967.

JAGUAR 3.4 LITRE BLOCK AND pistons, like new, 4000 miles. Offers. 479-3844 after 5.

MID-60 VALIANT PARTS, INCLUDING tires, wheels, doors, glass. 479-2777.

'63 PONTIAC PARISIENNE, 6 cylinder still runs, good for parts, $90. 385-0377.

'59 CORVETTE CHASSIS AND partial body, $400 firm. 598-5798.

'55 235, 6 CYLINDER, IN GOOD shape, $50. 479-6503.

VW FOR SALE. SHELL AND Engine separate, best offer. 598-6502.

162 AUTO REPAIRS, SERVICE and TOWING

SPECIALITY CHROME PLATING
Auto-marine — custom work.
7-day service.
834 Hillside 384-0361

BODY WORK, PAINT FROM $125, rust restorations, shop rate $19.50 an hour L and H Auto Body Ltd. 554 David. 382-0432.

166 CARS AND TRUCKS WANTED

WANTED TO BUY
TOP QUALITY CARS
DePape Motors Ltd.
1407 Broad St. 384-8035

CASH
For your clean used car. Phone for appointment, Vern Geisler, 386-2411, Ensign Chrysler Plymouth Ltd. DL00495A.

ESQUIMALT AUTOMART LTD.
480 ESQUIMALT 382-7195
CASH FOR YOUR CAR OR TRUCK
WE ALSO CONSIGN

168 CAMPERS, TRAILERS and MOTOR HOMES

WILLE MOTORS
LARGE SELECTION of RECREATIONAL VEHICLES
SEE our CAR AD In Today's Classified CLASS 150
WILLE MOTORS LTD.
3240 Douglas at Cloverdale
382-2313, OPEN 9 'til 9 P.M.
D-00840A

1971 FORD ¾ TON, POWER brakes, automatic transmission, equalizer hitch, 35,000 miles. 8' Galaxie camper, excellent condition, $5,000. Phone after 5 or weekends, 112-743-2270.

8½' CAMPERETTE, SLEEPS 3, propane stove and furnace, 20 gallon water tank and sink, icebox, jacks, excellent condition, 3811 Carey Road. 384-1868.

8½' VANGUARD CAMPER, oven, furnace, fridge, electric pump, jacks, propane lamp, two tanks, excellent condition. Offers to $2100. 598-3241.

30' NOMAD TRAVEL TRAILER with top-out living room, skid plates, and all extras. $7,000. 479-7607, after 6:00 p.m.

1974 24½' TRAILER — INTRUDER. Like new, fully equipped, furnace hot water, 4-piece bath, sleeps 6. 385-0470.

1976 JAMBOREES FOR RENT. 23½ feet. Fully self contained. $130 per week. No mileage and no hidden charges. 388-6642.

1971 TRADEWINDS SOFTTOP, tent trailer, stove, sink and table, sleeps 6 $350 or nearest offer. 478-8235.

1974 PARKLANE, TENT TRAILER, hard-top, sleeps 6, extras, as new, asking 900, 479-8946.

'65 CHEV VAN, $700. 2 KEYSTONE mags, $50 each. Also front end for 65 Chev van, $85. 382-5081.

168 CAMPERS, TRAILERS and MOTOR HOMES

S. J. PEDEN LTD.
VANGUARD
CAMPERS — TRAILERS
MOTORHOMES — CANOPY TOPS
VAN CONVERSIONS
5th WHEEL TRAILERS
Motorhomes
5 ALL NEW MODELS
See the complete line of superbly built VANGUARD MINI-MOTORHOMES. These beautifully appointed units range in size from the compact 19½ ft. popular 20½ ft. ideal for family use, 22½ ft. featuring large bathroom c-w tub; to the luxurious 24½ ft. models with chesterfields and lounge seats, featuring the deluxe 1-pce. fibreglass roof.
SEE ALL THE ABOVE
IN STOCK
On GM and FORD Chassis, for your viewing.

—JUST TRADED—
76 JAMBOREE 22 ft. mini-home, only 2500 mi. $15,995
73 SECURITY Camper, toilet model $2995
77 FORD Club Wagon, only 2500 miles, loaded $7995

PARTS AND ACCESSORIES
Now is the time to ready your R.V. for fun-filled outings. Drop in and browse in our complete parts and accessories store
Many useful items on Sale!

— VAN TOPS —
RENTALS
MOTORHOMES — CAMPERS
RESERVE NOW

S. J. PEDEN LTD.
2855 Quesnel St.
D-13432
386-3464

COASTLINE
Open Weekdays 'Til Dusk and Every Sunday
COME ON DOWN See the Trailer of the Week
1976 TERRY 20 ft. Tandem, tub, shower, 6 cu. ft. fridge, mint condition $6295
REMEMBER
Happiness is an RV from
COASTLINE
Trailer Centre
1621 Island Hwy. 478-0933
(Across from Colwood's Farmer's Market). Mon. Sat. 10 a.m. 'til 5 p.m., Sun 1-5 p.m. D-113719.

IMPALA CAMPING WORLD
FOLD-DOWN TRAILERS
Lionel, Lextra, Leisurecraft
11 floor plans on display from $895
BOOK RENTALS NOW
TRAVEL TRAILERS and 5THS
Allio's Kit Road Rangers, Boler, Bona Vista, Sprite.
MINI and MOTORHOMES
Winnebago Empress, Aquarius
All sizes on display
TRADES WELCOME
Propane — Accessories
Service — Sani-Station
7 DAYS A WEEK 656-5504
Pat Bay Hwy., Sidney Dlr. 26-635

RV RENTALS
—MOTORHOMES
—TRUCK and CAMPER
—CAMPERS For Your Own Truck
FROM $75 WEEK
RESERVE NOW
386-3464
S. J. PEDEN LTD.
2855 Quesnel St.

BOB'S
MOBILE HOMES LTD.
25 Crease 386-3623
DL 00414A
TRAVEL TRAILERS
5TH WHEELS
MINIHOMES
PARTS—PROPANE
SERVICE

1975 CHEV. ¾-TON CREW CAB, 454, V-8, auto., power brakes, power steering, with 12' camper unit. Fully equipped with many extras. 595-2656.

TRADE
Wanted: Used mini motor or motor home, or will trade for our small 1 bedroom cottage ($34,000), on excellent lot in the Gorge. 479-5443 or 479-7041.

8' 6" CAMPERETTE, SLEEPS 3, propane, stove and furnace, 20-gallon water tank, sink, icebox. Brofie jacks. In excellent condition. 384-1868. 3811 Carey Road.

13-FT. SHASTA TRAVEL TRAILER, lightweight (850 lbs.). Ideal for 2 persons or small car, propane stove, sink, icebox, good condition. $1195. Phone 386-0239.

VW WESTPHALIA 1971, MUSTARD color, 70,000 miles, sleeps 3 plus annex for 3. Gas-electric fridge, radio, $3,500. 477-0332.

15' TRAILER, SLEEPS 6, PROPANE stove, ice box, new tires, $1100 or offers. Phone after 4:30 p.m. 478-5073.

1975 20' VANGUARD, DELUXE model, self-contained, with extras. Asking $6750. 479-9212 after 1:30 all days.

RUSS HAY LEISURE PRODUCTS LTD.
2534 Government 384-1014
"BONAIR" Fold Down Trailers

9½-FT. CAMPER, NEW, FEATURING 5-ft. overhead bed. Ideal for crew-cab or super cab trucks. Telephone 592-3052 after 6 p.m.

1973 CORSAIR 22', SELF-CONTAINED. Hardly used. $5,900. 656-6196.

FOR SALE: 12' 1962 ARISTOCRAT travel trailer. Good condition. Phone 478-4639.

ROAMIN' HOMES
Mini Motor Home rentals
652-2914.

1972 NOMAD TRAVEL TRAILER, 28' self-contained, sleeps 6, as new $5,700. 748-3323.

A LARGE UTILITY TRAILER for sale. Phone 384-5657.

168 CAMPERS, TRAILERS and MOTOR HOMES

DOMINION MOTORS
HOME OF
LAYTON — HOLIDAIRE TRAILERS
GALAXIE CAMPERS and CANOPIES
CHINOOK MOTORHOMES
USED SPECIALS
75 PROWLER 17 ft. S-C $4295
72 PROWLER 23 ft. S-C $4995
65 CITATION 16 ft., toilet $1495
71 ARISTOCRAT Camper, 8 ft. $1850
FRIJILOK automatic, safety latch for your fridge door, $3.95.
PARTS, ACCESSORIES REPAIRS
HOURS OPEN
MON. to SAT., 8 A.M. to 5 P.M.
1703 BLANSHARD ST.
(Across from Hudson's Bay parking lot), Victoria, B.C., 385-5012.
Dealer Licence Number D-00448A

FENNELL'S
TRAILER SUPPLIES LTD.
Parts—Propane—Repairs
CANOPIES
2 styles of VAN-TOPS
Custom Building and Van Conversions
652-3941
6459 Patricia Bay Hwy.
OPEN 7 DAYS A WEEK

OKANAGAN
CAMPERS—TRAILERS
—REPAIRS—
We Install HITCHES
PARTS SPECIALS
Bosch headlites, set $37.95
4 Hydraulic jacks $174.95
3 Burner hot plates $34.95
Open 'til 9:00 Thurs. and Fri.
LOGAN'S RV SERVICE CENTRE
650 Burnside near Douglas
384-0213

CUSTOM CAMPER AND TRAILER cushions, any size or shape. If you have an unusually shaped cushion, we can make it to your exact size and shape.
TILLICUM FURNITURE
2612 Sooke Rd., near Jacklin 478-0522

DOGWOOD TRAILER SALES
PARTS — PROPANE
RANDELL TRAILERS AND CAMPERS 478-6841
2630 Deville Road
Dealer Licence D-27940
Highway 1 at Millstream Rd.

14' WIDE HOMES
GOLDSTREAM MOBILE HOMES LTD.
478-1751 2894 Jacklin Rd.
DL01280A

'75 EXECUTIVE MOTOR HOME, 25', 16,000 miles, fully equipped, immaculate condition. Must be sold, $36,000 new, asking $26,500. 388-6553.

MOTOR HOMES, 19' FLEURY (steel frame), 25' Leocraft (sleek fiberglass), 30' Terry Fifth Wheel. Jackson's 974 Goldstream. D00044A.

1975—27-FT. ITASCA MOTOR home, mint condition, 4700 miles, 454 Chev, air conditioning, light plant, many other options. $22,500. 382-1526.

1973 TOP CAT CAMPERETTE, TO fit short box import truck, best offer takes. 388-6170 between 5 and 7

RENT SELF-CONTAINED MINI-motorhome, $25 daily, free mileage. Some summer bookings available. 477-0968, 477-2333.

DECIDED WE DON'T LIKE camping so selling 1973 Westphalia, automatic 29,000 miles, like new $4950. 598-2659.

1974 EMPRESS MINI MOTORHOME, 360 Dodge chassis, dual wheels. Mint condition. Low mileage, $12,500. 656-4878.

MOTOR HOME, BUS CONVERSION, propane furnace stove etc. $3500. Trade for ? Make an offer. Desperate. 656-6806.

BOAT LOADERS, CUSTOM made, for camper, mini home, van; bumpers made for pickups, 478-3796, 478-2754.

1968 VW VAN, FULLY CAMPERIZED, body and engine in excellent condition, $2,400 or best offer. 598-3879.

65 BEDFORD STOVE, FRIDGE, toilet, running water, tape deck, sleeps 4. $1,950 or best offer. 478-2361.

1974 15' TRAVELAIR TRAILER. Sleeps 6, 3-way fridge, propane stove, portable toilet. As new condition. Offers. 383-2468.

1973 23' TERRY TRAILER, LIKE new, many extras. Call after 5:30. 384-9515.

8' CAMPER, CAB-OVER, $800 OR best offer. 382-3848 before 7:30 p.m.

UTILITY TRAILER, 6 BY 8, ENCLOSED, $265. View at 899 Craigflower Road, Apt. 211.

'72 VW WESTPHALIA CAMPER, good condition, $4,200 or offers. 595-0740 after 6.

'76 10 FT. CUSTOM CAMPER, excellent condition. 479-1909, 383-3271.

NEW DELUXE 8' ALUMINUM canopy, lights, insulated. 1291 Garkil, 477-3552.

1974 VW, WESTPHALIA, GOOD condition, 27,000 miles, $6,000. 477-0932, 5-7 p.m.

FOR RENT: 15 FT. TRAILER, self-contained, toilet, hitch available. 477-9672.

8-FT. CAMPER, NEARLY COMPLETED, little work left, reasonable. 384-1828.

'71 VW WESTPHALIA VERY good condition, offers 65,000 miles. 477-8088.

FOR RENT, 20-FT. MINI MOTOR home, $140 per week, 75 miles per day free mileage. 476-5368.

1975 TRILLIUM TRAVEL TRAILER, propane stove and furnace, ice box, portapotti, $2200. 656-5918.

1975 23' MOTOR HOME. Excellent condition. Must sell, $13,500. Shawnigal Lake. 743-5674.

TENT TRAILER, GOOD CONDITION, sleeps 6. $350 or offers 477-7681.

DODGE MOTORHOME: 20', steel belted, sleeps 6, excellent, spotless condition. 658-1019.

OKANAGAN CAMPER FOR ¾TON truck with jacks, $850. 386-7629.

8-FT. SECURITY SLIDE-IN CANOPY. Asking $495. 535 Baker Street. 595-8397.

FOR RENT; LARGE CAMPER, sleeps five, fully equipped and insured. 478-9119.

'72 VOLKSWAGEN, WESTPHALIA camper, pop top, clean, new Michelins, $4000. 598-5576.

1972 VW CAMPER, RAISED roof, top condition. $4,750 or best offer. 382-2847, after 5 p.m.

72 VOLKSWAGEN WESTPHALIA, radio, radial tires, good condition. $4200 or reasonable offer. 386-6291.

8' SLIDE-IN CAMPERETTE. 479-3110.

1975 LIONEL 80, SINK, STOVE, ice box, sleeps six, $1,700. 656-2922.

FOR RENT WINNEBAGO MOTOR home fully self-contained. 477-2704.

'73 DODGE MOTOR HOME. 384-6691

AVAILABLE NOW, 16' TRAILER for rent, reasonable. 382-4948.

CAMPER FOR SALE. $2,000 OR best offer. 479-8198.

1971 9½' CAMPER, FRIDGE, oven, furnace, and jacks. 478-5163.

CANOPY FOR SHORT BOX IMport truck, $50. Phone 598-2859.

TENT TRAILER FOR SALE. Good condition. 382-5272.

MUST SELL, 2-14 FT. TRAILERS, with extras, sleeps 4, 684 Baker St.

168 CAMPERS, TRAILERS and MOTOR HOMES

18' CORSAIR TRAILER, LIKE new. 2851 Glen Lake Rd., 478-9495.

10' CAMPER FOR SALE, $1,700 or offers. 479-8198.

8' VANGUARD CAMPER FOR sale. 384-9097.

169 MOBILE HOMES AND PARKS

Robinhood
SALES AND SERVICE
FRANCHISE DEALER FOR HOMCO AND MANCO
2714 Sooke Rd 478-9912, 478-9817
DL 00422A
OPEN 7 DAYS A WEEK

Friendly Mobile Homes
BUYING OR SELLING?
For a sincere interest in your needs call:
1-1602 Goldstream Ave. Victoria
Vic. 474-1288 Mill Bay 743-5564
24 Hours DL01635A

FAMILIES WELCOME
—spacious, ocean view lots
—close to schools, shopping and recreation
—choice of 39 different floor plans
—friendly community atmosphere
"You'll get more"
478-8303
Happy Valley Homes Ltd.
2681Sooke Rd.
DL00832A

EXCLUSIVE Downtown Park
—new homes on display
—close to shopping, golfing, plus recreation
—on busline
—close to Gorge waterway
—adult oriented
"Move in today"
478-8303
Happy Valley Homes
DL00832A

PLATEAU MOBILE LIVING LTD.
784 Goldstream
474-2151 — 24 hrs.
We have several nice located homes in the Langford and Sooke Areas. Single wides and Double wides, financing available. Also . . . Comox B.C. Strata-Title Park, homes and lots from $19,500 to $32,800. Lots only from $7,300 to $9,800. Victoria 474-2151 — Courtenay 338-6791 — Comox 339-5546. DL 00779C.

SAY YOU YOUNG MODERNS! THIS HOME has everything! From a rumpus room addition with bar to red carpet and mirrored ceiling. Triple decks as well. Huge yard and garden area. Professionally landscaped, 12x68 in size with many extras. Call Friendly Mobile Homes for details, Victoria 474-1288, 24 hrs. DL 01635A.

ADMIRAL HOMES LTD.
A super home in a super view location. Brand new 2-bedroom, 2 bathroom, 24x52 deluxe doublewide home. All major appliances including dishwasher. Available late May. For appointment to view, please call Keith at 478-6434 or 478-0034, 2500 Florence Lake Road. DL-01343A.

LOOKING FOR A RETIREMENT HOME
This is near to being ideal. 1975, 12x60, 2 bdrm. Located in beautiful park with tree and mountain setting. ADULTS ONLY. Call Friendly Mobile Homes, Victoria 474-1288, 24 hrs., Mill Bay 743-5564. DL 01635A.

MOVING TO MAINLAND?
We have a lovely 1975, 12x60, 2 bdrm., located in beautiful Crispen Bays Mobile Home Park on King George Hwy. A steal at the price. Call Friendly Mobile Homes, Victoria 474-1288, 24 hrs. DL 01635A.

MAINLAND SPECIAL
In Port Moody. An immaculate 24x40 double wide on bus route. Close to conveniences. Hideaway Mobile Home Park. Call Friendly Mobile Homes, Victoria 474-1288, 24 hrs. DL 01635A.

TWIN OAKS ESTATES!
Victoria's exclusive new park! Beautiful scenic location 5 min. from downtown, city bus, underground service, on sewer! 14, 24 wides starting under $20,000! Choose your lot now! Ph. Grant 478-1343, 385-8385. Ronyvon. DL-01539A.

12 X 56 2-BEDROOM MOBILE home, shag carpet, drapes, fridge, and stove included. Nicely landscaped with secluded patio for your summer enjoyment. In quiet adult park, near Langford. Asking $14,900. 478-7192.

HOMES SETUP ON SPACIOUS LOTS at GUARDIAN VILLAGE
Corwil Coaches, 474-1811. DL01541A

LOOK AT THIS ONE
A 12x68' front kitchen model in a parklike setting with ½ acre of room. Owner transferred. Must sell now. Friendly Mobile Homes, Victoria 474-1288, 24 Hrs. DL0163A.

1975 THREE BEDROOM BRITTANY, near Juan de Fuca Arena, skirted and porched. All appliances and drapes included. Children welcome. Immediate occupancy. $16,800. Phone 478-7227, evenings.

MY OWNERS SAY THEY'VE got to go. They'll accept reasonable offers and add something extra if I'm purchased by June 17th. 1970, 12x60, 2 bedrooms, fenced yard in nice park. 642-3851.

GLENDALE 1970 2-BEDROOM adult park, Goldstream. Carport, cabanna, drapes, small washer and dryer, fridge, stove, freezer, some furnishings. $15,000. 478-5215 after 6.

12X68 3-BDRM., C/W. FIREplace, washer and dryer, 40' deck. Excellent location. Call Friendly Mobile Homes, Victoria 474-1288, 24 hrs. DL 01635A.

12X68, 2-3 BDRM., WITH SEPARate dining room, raised living room, 4 appliances. Must be seen. Call Friendly Mobile Homes, Victoria 474-1288, 24 hrs. DL 01635A.

LOG HOUSE
1550 sq. ft. Ready to be delivered or can quote on your choice of plans. Friendly Mobile Homes, Victoria 474-1288, 24 hrs. DL01635A.

YOU'LL NEVER BELIEVE THIS is a mobile home, looks like a house, 3 plus bedrooms, large lot in family park. Asking $18,000. 642-5879 or 642-5741.

12X64 FOUR SEASONS, EXTRA room, patio, clean beautiful grounds, garden plot, hot house. Adults. Near bus, stores. Jackson's 974 Goldstream. D00044A. 478-5812.

TWO BEDROOMS, LARGE fridge and stove, Franklin fireplace, beautifully landscaped in adult park, pad rent $75. Like new, $11,500. Near Ladysmith. 384-7694.

24X44 DOUBLE WIDE WITH many deluxe features. Must sell this week. Call Friendly Mobile Homes, Victoria 474-1288, 24 hrs. DL 01635A.

14' WIDE
TRIANGLE HOMES (Victoria) Lt. D.L. 0166A 478-1774

SACRIFICE SALE, WAS $24,000, now only $19,000. 1972 Commodore double wide includes fridge, stove, carpets and drapes. 642-5734.

IF YOU FEEL YOU MUST RENT Rent to buy, 12x68, 1975 model. Call Friendly Mobile Homes, Victoria 474-1288, 24 hrs. DL 0163A.

8 X 40', NEEDS FINISHING touches, $2,500 or best offer. 474-2014.

NEWSTEAD HOMES LTD.
479-5763 592-0289
Quality Used Mobile Homes

3 BEDROOM, NEAR NEW $500 down, $17,900, full price. 642-5112.

SETUP AND SERVICE SPECIALists. Ronyvon. DL 01539A. 478-2325.

175 HOTELS

JAMES BAY INN
Reasonable weekly, monthly rates. 270 Government 384-7151

175 HOTELS

NEW
NEAR CENTRE
Color TV, bath-shower, kitchen with dishes, parking, elevator, near bus stop, everything supplied, no maid service. Pool and sauna privileges. Daily $12, minimum 8 days, weekly $80, min. 3 weeks, monthly $260, min. 2 months. 386-2812 day or night.

178 SUMMER HOMES, COTTAGES, RESORTS

SHAWNAIRE RESORT NOW TAKing weekly reservations from Saturday to Saturday on one and two-bedroom housekeeping units for June, July and August from $115 to $140 per week. Everything supplied, including boat launching and mooring. Kayaks for the kiddies and the best swimming area on Shawnigan Lake. Phone 743-2062.

KYE BAY GUEST LODGE
There are very few cabins available in July at this family seaside resort on beautiful Kye Bay near Comox. Sandy beach, reasonable rates. Phone 339-2771; 339-6112 collect.

FOR RENT, SUMMER COTTAGE, retired couple only, on private farm-waterfront. Months of June, July and Sept. are available. Golfing, fishing are available for quiet holiday. Rent all provided, $100 week. Telephone collect 629-3575.

LOVELY SECLUDED FULLY-furnished cottage on waterfront at Shawnigan Lake, available for month of June. References please. 112-743-5846.

FOR RENT: 2-BEDROOM CABIN, Shawnigan Lake. Modern conveniences, patio, wharf. Phone 479-3097 or 478-6183.

190 ROOM and BOARD

CRAIGMYLE GUEST HOUSE
Rooms available June 1st, reasonable rates, private TV lounge and dining room, maid service. 595-5411.

ROOM AND BOARD IN PRIVATE home, gentleman preferred. 479-6782 after 6 p.m.

ROOM AND BOARD, 3 MEALS per day. 386-1975.

ROOM AND BOARD FOR GENtleman, Esquimalt area. 382-4026.

193 ROOMS TO RENT

ROOM FOR RENT, SHARE bathroom, dining room. Separate entrance. Fernwood area. $100 inclusive. 595-0931.

ROOM TO RENT WITH washroom and kitchen, $90. Decent working people. Phone anytime. 386-6591.

ONE-ROOM WITH KITCHENette, furnished, older lady, semi-retired or pensioner, $90 monthly, utilities included. 386-7375.

SLEEPING ROOM FOR RENT, share bathroom. Sidney area. $100 monthly, 656-4875.

ROOM NEAR BEACON HILL Park, $21 weekly. No cooking. 386-6252.

DOUGLAS AT TOLMIE, CHRISTian atmosphere, $50 per month. 388-7705.

SUMMER ONLY, UVIC AREA, two nicely furnished rooms, share kitchen, bath. 477-0349.

FURNISHED ROOM FOR WORKman man. References required. 384-2864.

KITCHEN PRIVILEGES, LINEN supplies, 2214 Belmont Avenue, 595-8361.

197 HOUSEKEEPING ROOMS TO RENT

FAIRFIELD, SEMI-FURNISHED room, upstairs in older home, close to park and shopping, suitable for one adult. Share bath. $105 includes utilities. Sorry, no pets. Phone evenings, 595-3293 or 383-6027.

THREE HOUSEKEEPING rooms, 2 Jubilee, 1 Beacon Hill area. Private entrance, light cooking, share bath, all utilities included. $105—$120. 595-2374.

AVAILABLE JUNE 1ST, SMALL suite close to town, suitable for young lady. 597 p.m. Apply Ms. Palfrey 388-4721.
J. H. WHITTOME CO. LTD.

RICHARDSON OFF COOK, FURnished room and kitchenette, electric plate, fridge, single, quiet, mature working person, references. 385-7052 after 6 evenings.

$85. FAIRFIELD, MAIN FLOOR. Wall-to-wall carpet. $115. Room and kitchenette. All newly decorated and furnished for ladies. 479-4353.

CLOSE-IN, CLEAN ROOM, stove, fridge, sink, $90, also smaller room, $70, 1192 Fort. 382-6616.

HOUSEKEEPING ROOM — Quadra and Bay area, would suit working man. Please phone 384-3200.

BRIGHT, COMFORTABLE corner room, everything included for $100. Suitable for young lady. After 7 p.m., 382-8024.

UNFURNISHED HOUSEKEEPING rooms to rent. Ladies only. Reasonable rent. Apply Yates Hotel. 712 Yates Street.

CLOSE TO DOWNTOWN IN beautiful Fairfield area, large housekeeping room for responsible person. 382-0535.

LARGE FURNISHED ROOM AND kitchenette, elderly lady or pensioner. Cook Street opposite park. 388-6186.

AVAILABLE NOW, 3 ROOMS with balcony, new carpet, share bath, garden space. Would suit single girl. 595-6238.

$85. WALKING DISTANCE TO town. Open for rent, 11 a.m.-1 p.m., 1157 Johnson St. also small $50 room available.

LARGE ROOM AND KITCHENette, middle-aged lady or pensioner, non-smoker, Cook St. 388-6186.

FAIRFIELD, MOSS OFF Dallas, room with kitchen, share bath, $120. 384-8243.

LARGE FURNISHED ROOM FOR lady, stove, fridge, share bath. Richmond Ave. 595-5457.

HOUSEKEEPING ROOM FOR elderly lady or gentleman, Fairfield district. 382-6881.

LARGE ROOM WITH KITchen, share bath. Quiet working person. 598-3472.

LARGE HOUSEKEEPING ROOM. Share kitchen and bath. $100 month. 388-4501.

LARGE FULLY FURNISHED room to rent, $85 a month. 477-8522.

LARGE ROOM, KITCHENETTE, Cook-Fort area, middle-aged elderly lady only. 384-7474.

CLOSE TO TOWN, EVERYTHING included. Phone after 6:00 p.m. 386-1027, Closed Sunday.

FAIRFIELD CHARACTER HOME, semi-furnished, room with kitchenette, one $150, one $165. 383-8529.

DELUXE ROOM, KITCHENETTE, bath, cablevision. Non-smoking, working man. 592-7971.

LARGE, BRIGHT FURNISHED for quiet gentlemen, $85-$110. 6-8 p.m., 382-4946.

NEAR FORT AND COOK, fridge, stove, sink, cablevision, furnished. 384-5920.

200 APARTMENTS TO RENT UNFURNISHED

TWO AND THREE-BEDROOM four-plexes available. Fridge, stove, wall-to-wall carpeting and drapes included. Laundry facilities available. Children and pets welcome. Phone 478-5040.

IMMEDIATE OCCUPANCY — bachelor suite, light, heat, water, cablevision included, close to town, quiet working lady or elderly lady preferred. $129. Phone 385-2692.

AVAILABLE NOW, ONE-bedroom apartment, $172. July 1st, one bedroom, $169, heat and cable included, sorry no children or pets. 384-7924.

ONE BEDROOMS, $195 AND $199 on quiet street in James Bay. Rent includes parking, heat, hot water, wall to wall, drapes, fridge, stove. Adults only. No pets. 385-8081.

CARLTON TERRACE APARTments Esquimalt. 1-bedroom, $205. Available June 1st, includes hydro, heat, cablevision, laundry, parking, controlled entrance. 382-9329.

ESQUIMALT, 2-BEDROOM apartment, heat, hot water, cablevision, children welcome, $236.57, available immediately. 386-3829.

MODERN—SMART
One-bedroom suite within walking distance of town. 970 Kings Rd. $190 and up. Call 382-3721.

200 APARTMENTS TO RENT UNFURNISHED

James Bay
TOWNHOUSE
Modern two-bedroom from $277.00 and $305.
Newly decorated, spacious two-bedroom available immediately. Suitable for 2 adults or family, $250 and $175.
BACHELOR
Newly decorated at $170.
PHONE MR. HALL
388-4243

BELWOOD APARTMENTS — 1125 OSCAR ST. — Modern 1-bedroom — fireplace — wall-to-wall. Rent $230.43. Also spacious bachelor with balcony — wall-to-wall. Rent $164.86. Phone 384-9335.

ROYAL SOVEREIGN — 1678 FORT ST. — Modern 1 bedroom. Rent $191.03. Phone 595-4774.

KING ARTHUR — 1660 FORT ST. — Modern 1-bedroom, quiet block. Ideal for retired couple. Available immediately. Rent $182.99. Phone 595-3350.

DAYMEN APARTMENTS — 2150 CADBORO BAY RD. — Modern 1 bedroom — available immediately. Rent $174.16. Phone 598-7979.

WALKING DISTANCE TO TOWN 1-bedroom suite. Older style. Rent $160. Bachelor suite. Rent $132. Phone 384-5830.
david burr ltd.
655 Fort St. 384-9325

Park Pacific
LORD HARLEY
NEAR MAYFAIR AREA
3220 QUADRA
Available Now
1-Bedroom, 790 sq. ft., $216.00.
2-Bedroom, 900 sq. ft., $299.00.
Full Amenities
Call Mr. Salon, 385-3711

Harbour Towers
1 Bedroom, 650 sq. ft. Available June 1.
2 Bedroom, 1½ baths, 925 sq. ft. Harbour view. Immed. Poss. $365.00. 385-2405.

909 MARKET ST.
REDUCED RENTS
On all suites, almost new building, spacious suites.
BACHELOR FROM $160
ONE BEDROOM $180
TWO BEDROOM $230
Includes free parking and cable vision, quiet street near schools, park, shopping and bus route. Please phone resident manager.
MRS. E. KENNY, 383-9139

LUXURIOUS THE WESTFIELD
Brand new large and truly luxurious suites in the heart of Fairfield. Complete with dishwasher, en suite and security U-G parkink. 2 bedrm suites from $295. For appointment to view please call 383-1724 evenings 6-9.
KILMARNOCK HOLDINGS LTD.
595-2434

INCOMPARABLE WATERFRONT CHRISTIE PT. APTS.
Delightful 2 and 3 bedroom suites, all with view, private estate landscaping, swimming pool. Hobby and games room, boat dock. 2951 Craigowan Rd., near Admirals and Craigflower, phone us 385-0644.
REFERENCES REQUIRED.

GARDEN CITY PROPERTY MANAGEMENT LTD.
1010 Empress. No. 1 ground floor bachelor suite with separate entrance, $165 including water. June 1st. No. 2 Ground floor 1-bedroom suite with fireplace also with separate entrance, $200 including water, June 1st or 15th. Renovated, redecorated, wall-to-wall carpet, full size appliances. Tenants may keep one cat. 388-5194.

NO EXTRA CHARGES
Cable, heat, hydro, parking incl. Modern 1 Br. with W-W, Carpet. Only $192.04
"Olympic Court" on Selkirk, quiet.
BRITISH AMERICAN REALTY LTD.
Res. Mgr. 386-9043

1-BEDROOM APARTMENT, CONvenient location. Clean, quiet adult block. Controlled entrance. Your own balcony. Fully draped and carpeted. Heat, water, cable, parking included. Good bus service. Close to shopping centre, senior citizen centre, bus stop. Esquimalt. Adults only, no pets. 382-2221.

OAK BAY NEAR REC. CENTRE. New, bright, spacious 1-bedroom gound level suite in private home. Wall-to-wall carpets, drapes, coloured appliances. Ideal for mature business person or couple. No pets. $235 per month includes utilities. 592-0638.

SPENCER CASTLE
Luxurious 2 bedrooms with 2 full baths, large appliances including washer and dryer, with view. Available July 1st. 592-6671.

ESQUIMALT, NEAR NADEN, 1 and 2-bedroom suite, large balcony, bus at door, children, single, and some pets allowed. 479-2058.

LARGE 1-BEDROOM SUITE with balcony, $182. Available immediately. Heat, cable, drapes included. Res. manager. 383-4880.

ESQUIMALT, TWO-BEDROOM suite, available June 1st, balcony, elevator, pets welcome. $232 per please. 384-2173 or 385-6802.

ONE LARGE BACHELOR SUITE, two 2-bedroom suites, small child welcome, no pets, Cook-Pandora Area, close to bus stops. 382-5872.

AVAILABLE JUNE 1ST, JUNE 15th, July 1st, 1 and 2 bedroom suites. Close vicinity to town and waterfront. 383-6090.

LARGE 2-BEDROOM APARTment, close in, Fairfield Rd., $240 unfurnished or furnished. 477-9335.

502 AGNES STREET, 3 BEDroom, fireplace. Swimming pool. Available 1 June, $358 per month. Swinerton, Stewart Clark, 385-2481

MODERN 1-BEDROOM, HEAT, water, cable supplies, upper Fort Street, on bus line, $165 per month. 386-6896 or 478-2324.

1-BEDROOM, FORT AND LINden area. Separate entrance. Adults, no pets, available immediately, $170. 656-5909.

DELUXE 1-BEDROOM SUITE ON quiet street. Esquimalt area. Private entrance. No pets. $165. 598-4490.

ONE-BEDROOM SUITE IN UNIversity area. $170 plus share utilities. Available June 1. No pets. 477-0974.

TOP FLOOR—QUIET
One bedroom, good sized corner suite. West-facing private balcony. Worth seeing at $215. Call 382-3721.

FOR JUNE 1ST, BACHELOR suite in the Royal Richmond, 1720 Richmond Road. $168.29 mth. Montreal Trust 386-2111.

200 APARTMENTS TO RENT UNFURNISHED

Children Welcome
CAPTAIN'S WALK
New Building
1357 Esquimalt Rd.
Past Admirals Rd.
1- AND 2-BEDROOM SUITES FROM $195.
Gorgeous Ocean view. Elevator. Roof garden. App

200 APARTMENTS TO RENT UNFURNISHED

NO INCREASE

REDWOOD PARK

(155, 157 Gorge Rd. E.)

No rent increase during 1977 and 1978 if you take occupancy before June 1, 1977!

Save money while at the same time enjoy living in a completely modern apartment on the quiet Gorge Waters featuring:

Covered parking
Swimming Pool
Sauna
Recreation Area

Priced to rent from $220.00 for one-bedroom suites and from $295.00 for two-bedroom suites.

Please call our resident manager at 382-6407 for appointment to view or:

For further information call:
BROWN BROS. on BLANSHARD
385-8771 (anytime)

CLEEVE WOOD ESTATES LTD.

McKENZIE WOOD APTS.
1002 McKENZIE AVE.

New building in lovely wooded area with high view, featuring largest balconies in town, lowest rent for a new building, highest quality (we built it, we run it, it's a family operation) emphasis on sound-proofing, our tenants are our best reference. Ask us about our rebate plan if you rent now. Bachelor $182.00; 1-bedrooms from $185, including den $242; 2 bedrooms from $255.00. Manager 479-9468 or 479-8817 (24 hrs.)

795 FAIRVIEW ESQUIMALT
AVAILABLE IMMEDIATELY
QUIET LOCATION

New, luxury one and two-bedroom suites. Conveniently located, close to all schools and bus, public tennis courts and golf course.
—1-Bedroom from $220
—2-Bedroom from $270
Controlled entrance, elevator, wall-to-wall carpet, drapes, colored appliances, large lockers on each floor, laundry facilities, roof garden with nice view. Children and small pets welcome.
To view contact:
Stein Construction Co. Ltd.
477-2787

CONVENIENT LOCATION
REDUCED RENTS

One-bedroom apartments available. Includes water, sundrapes, wall-to-wall carpets, stove and fridge, and heat. Must be viewed at the reduced prices starting as low as $179.00.
MARGUERITE VICKERY 386-6796
WESTMONT REALTY LTD.
920 Hillside 386-6797

HILLSIDE AREA
BETWEEN COOK-QUADRA

1 bedroom suites, available in excellent choice of rents, ranging from $183.50 to $210 per month. Some suites with a view. These are available now or June 1st. Phone for appointment to view 386-0112. Adults only, no pets.

ELDON PLACE FEATURING bachelor, one, two and three-bedroom suites, en-suite storage, direct bus route, within walking distance of Mayfair and Town and Country Shopping Centres, all amenities plus indoor pool, swirl-pool and dry sauna. Can be seen by calling 386-0614. Sorry no pets or children. P.S. We are still offering a moving-in bonus.

COME TO QUIET
DUNSMUIR HOUSE
831 DUNSMUIR ROAD
WE OFFER:
—Ocean Frontage
—Terraced Gardens
—Park — Tennis
—Beautiful Large Suites
—Adults Only
Resident Manager 388-4943

ESQUIMALT

Available now or June 1st, a very lovely 1-bedroom apartment renting for $167.61. Apartment building in conveniently located and is especially suited to senior adults. Please phone 382-0626. No pets, please.

WATERFRONT LUXURY APARTment, 3-bedroom, wood burning fireplace, wall-to-wall throughout, 1½ baths, appliances including dishwasher, drapes, cablevision, balcony, wonderful inner harbor views. Building has heated, covered pool, sauna, games room. Call resident manager before 12 or after 4 p.m., 385-4022.

LUXURY WATERFRONT 1-BEDroom apartment with den or second bedroom, large walk-in closet, 1½ baths, dishwasher, adults, no pets. Pool, sauna and games room, heat and cablevision included. Call resident manager before 12 noon or after 4 p.m., 385-4022.

LARGE 1-BEDROOM IN SELkirk area, upstairs in older home overlooking the Gorge, all utilities included. Available immediately. $190. Sorry, no children or pets. Phone evenings, 595-3293 or 386-3685.

LARGE WATERFRONT SUITE, 2 bedrooms, huge walk-in closet with vanity, dishwasher, heat included. Pool, sauna, games room. Why take less? Call resident manager before 12 or after 4 p.m., 385-4022.

UNFURNISHED BACHELOR suite, wall-to-wall carpets, fridge and stove. All bills included. $160 a month. No pets. 479-7323. Available June 1st.

WATERFRONT. ATTRACTIVE 1-bedroom apartment. Call resident manager before 12 or after 4 p.m., 385-4022.

SPACIOUS 1 AND 2 BEDROOMS. Available immediately. Rent includes heat, water and cable. Call after 6:30, 383-6591.

STUDENT BASEMENT APARTment. Oak Bay. No pets. Private entrance, $125, utilities included. 592-0598.

VACANT 2 BEDROOMS. $198. 2558 Quadra. Adult block. Appointments. 384-7479.

1-BEDROOM SUITE AVAILABLE immediately. Close to downtown. Phone 384-9206.

TOWN CENTRE
Older, quiet block, with garden area. $150-$165. 386-6829.

WALKING DISTANCE TO TOWN, cablevision, two 1-bedroom suites. Parking. 479-6171, 382-5888.

BACHELOR SUITE, INCLUDED with rent: laundry, cablevision, heat. $142.50. 598-5367.

JAMES BAY, BRIGHT, MODERN 1-bedroom apartment. No rent increase until July '79. 383-2112.

QUADRA, 1-BEDROOM APARTment, $155. Utilities included. Available immediately. 385-5090.

ESQUIMALT, 2-BEDROOM 4-plex. Child or pet negotiable. $236.76, heat included. 385-5090.

1-BEDROOM APARTMENT. Available immediately. Esquimalt, $170. Phone 479-6072.

1-BEDROOM APARTMENT FOR rent in Sooke. $175. 642-3736.

200 APARTMENTS TO RENT UNFURNISHED

Ker & Stephenson Limited

LA POLOMA
Dallas Road, Waterfront
$190.82 1-bedroom suite
$307.00 3-bdrm. suite

EL FLAMINGO
Dallas Road
$157.80 Bachelor suite

VIKTOR HUMBOLT STREET
Walking distance to town.
$159.04 Bachelor suite.

OAKVIEW APTS. OAK BAY
Bacherior suite mature adults only.

WESTCHESTER APTS. FORT STREET
$139.48 bachelor suite

GRANADA COURT
Fairfield District
$263.00 2-bedroom suite
$200.00 1-bedroom suite

For further information call 385-3411.

Royal Graham

2648 Graham St.
2 bedroom $255 per mo.
1 bedroom $195-$220
1 bachelor $180

Quiet locality
Close to stores and bus
No pets.
Please call
Resident Managers,
Mr. and Mrs. Brant
382-9454.
Chateau Rockland
Apartments Ltd.

1118 BALMORAL
1-BR SUITES AVAILABLE
Differently designed in quiet adult block.
205.00-215.00 per month.

877 ELLERY
DELUXE CONDOMINIUM LIVING
Available to rent 290.00-300.00 per month. Each suite includes washer, dryer, fridge and stove. Children welcome.

142.00 Bach. Jubilee area, lge suite in older building, rent includes heat, water and cable. Sorry no children. Avail. now.

115.00 1-BR Fairfield, in older building ideal for older couple. All utilities included.

PEMBERTON, HOLMES LTD.
1000 Government St. 384-8124

FIFTY FIVE BAY

Large bright 1,2 and 3 bedroom suites with carpet, drapes, stove and fridge.
Fully furnished suites also available.
Spectacular views of Inner Harbour and city lights.
Sky light exercise room with sauna.
Sun court opens onto Vic West Park with bowling green and new tennis courts.
Convenient bus stop.
We pay half tenants hydro.
Sorry, no children or pets.

PLEASE CALL RESIDENT MANAGER: 383-8251.

PAY YOUR RENT FOR 2 MTHS.
AND GET 3rd MTH. FREE

pay your rent for 2 MTHS AND GET 3RD MTH. FREE
Baywood Arms on Belmont Rd. has several one and two bedroom suites still available. We welcome children and pets. This apartment is located close to schools, shopping centre, and Juan De Fuca Recreation Centre. Just a short walk to the Esquimalt Lagoon. Fridge, stove, wall to wall carpeting and drapes included. Phone 478-5040, 478-0822, 479-3829.

CONVENIENT LOCATION
REDUCED RENTS

One-bedroom apartments available. Includes water, sundrapes, wall-to-wall carpets, stove and fridge, and heat. Must be viewed at the reduced prices starting as low as $179.00.
MARGUERITE VICKERY 386-6796
WESTMONT REALTY LTD.

$250.00
High Quadra, 1 bedroom with separate dining room, breakfast area in kitchen, tennis courts, sauna. Available immediately.
$165.00
Hillside — 1 bedroom available immediately.
JACK MEARS
OAK BAY REALTY LTD.
Rental Department — 598-3321

SPACIOUS 1-BR, $207; 2-BR, FROM $268. INCLUDES HT, HW, CABLE SWIRL, SAUNA, W-W THROUGHOUT, LARGE BALCONIES, PKG, ELEVATOR CONT. ENTR., NEAR BUS, SHOPPING. MATURE ADULTS, NO PETS, CAN ALSO BE RENTED WITH BRD. NEW FURNITURE. 382-2616.

RIDGEWAY APTS.
One Child Welcome
Walking Distance
to Town

W to W, balcony, laundry, parking, 1 and 2 bedrooms from $200.
Apply Ms. Palfrey 388-4271
J.H. WHITTOME CO., LTD.

$190 TOTAL

Your heat, cablevision, parking is included and you also get a sauna, games room and you're next to park. Why hesitate? Phone 382-4419 or 478-0225.
See 908 Market Street

RELIABLE SEMI-RETIRED OR retired couple wanted for light caretaking and gardening duties. In 5-suite apartment house. Located opposite Beacon Hill Park. Suite available at $100 per month in exchange for duties. Apply to Victoria Press Box 217.

TOWNHOUSES, UNIVERSITY Garden Homes, 2 and 3 bedrooms, close to shopping and schools, 1½ baths, family rooms, cablevision, washer-dryer hook ups, parking spaces, lawns. Children welcome, no pets. $306.25 to $372.25 includes utilities. 595-5313

SENTINEL

In Esquimalt, for a better apartment. Phone 385-1249. Available now. 2 bedrooms on 3rd floor, $265; one 2-bedroom on ground floor, $260.

1 BEDRM, SELF-CONTAINED bsmt suite, available June 15. Near Woolco. $185. All utilities included. Contact LYLE MARRINGTON, 388-6275, pager 2553, CASTLE PROPERTIES LTD. 386-6164.

CAMELOT
2820 SHELBOURNE

Near University Heights, one bedroom includes heat, cablevision, parking, bus at door. 477-4230.

IMMEDIATE OCCUPANCY, nicely decorated, 1-bedroom suite, bath with shower, carpeted throughout, fridge and stove, heat included. Quadra at Finlayson, $198 per month. 478-4671.

JAMES BAY

Available immediately, spacious modern 2-bedroom apartment, small pet welcome. 382-2117.

IMMEDIATE OCCUPANCY. UPstairs, 2-bedroom suite, carpeted throughout, fridge, stove, heat included. Quadra at Finlayson. $215 per month. 478-4571

LARGE ONE-BEDROOM APARTment, available June 15th, wall-to-wall carpets, close to playground, bus route and city centre, $165.75. Phone 383-7462, anytime.

NICE LARGE ONE-BEDROOM apartment. Available July 1st. Esquimalt. $203 monthly, includes heat, parking space, storage area, cablevision. Young child welcome. No pets. 385-8592.

TWO-BEDROOM SEPARATE ENtrance, carpet, drapes, heat included, child welcome, $250. 6-8 p.m., 382-4946.

CLOSE IN BACHELOR SUITE, $138; 2-bedroom suite, $195. Controlled entrance. On bus route. Call Royal Trust, 388-4371.

PARTIALLY FURNISHED, AVAILable now for three months. $155. 382-0474.

200 APARTMENTS TO RENT UNFURNISHED

Children Welcome
AND
One small pet allowed per suite

NEW BUILDING

Pay July rent and move in now

For the children covered play area and outside playground. For the adults access to sauna, pool room and table tennis. We pay half of hydro bills. Phone resident manager, 384-9793, 385-4132.

WINDSOR COURT
252,254, 258 Gorge Rd. E.

Large comfortable suites in adult apartment complex. These spacious units include heat.
For your enjoyment and recreation we offer 50-ft. heated indoor pool, swirl pool, saunas, squash court, tennis court and universal gym.
1 bedroom suites $215-230
2 bedroom suites $270-$300
2 bedroom, 2 full bathrooms $320
Sorry
No Children or Pets
Resident Managers
Mr. and Mrs. Hand 383-5059
Mr. and Mrs. Noad 383-0509
Office Mon. to Fri. 9-5
388-4555
McArthur Park Estates

FREE LOCAL MOVE
AND REDUCED RENT

Near city centre, new building. Adults only. Free local move plus ½ of first 2 months rent. Starting $209 per month. Shopping service for seniors.
Esquimalt, near Naden gates. 1 and 3 bedrooms. 1 child welcome. Cablevision. Starting $205 per month. 386-0832, 9 to 5 p.m. or 477-2974.

HILLSIDE AT CEDAR HILL
3 bachelor suites for rent. Includes heat, cablevision and parking. $150.00 per month.
Rental Department.
JACK MEARS
OAK BAY REALTY LTD.
598-3321

DALLAS ROAD
WATERFRONT
TIDELINE APARTMENTS

BACHELOR SUITE
Available July 1, $175.82
Resident Manager 382-5851
ROBERTS INVESTMENTS LTD.

VIC WEST

Modern, quiet block, close to bus stop, five minutes from downtown, one bedrooms from $185.25; bachelors from $147.50. Free cable, parking, heat, sauna room. Mature people please. Phone 386-7245 after 4.

UPPER FORT AREA
NEAR JUBILEE

Available June 1, a lovely 1-bedroom suite, renting for $198.16. Facilities include indoor pool, game room, sauna. For further details, please phone 595-0864. Adults only, no pets.

ATTENTION RETIRED, MOVE to 1172 Yates Street, walking distance to town. By paying July rent now, give your notice and move anytime to this near new Apartment Block. Bachelor, $171.65, 1 bedroom $190.65, 2-bedroom, $255.70, heat, TV, elevator, parking, call anytime. 383-2637.

FREE MOVE AND REDUCED rent, adult only building in Victoria. Adult and one child in Esquimalt. Victoria building is near city centre and Esquimalt building is near Naden. 1 and 2-bedroom. We pay for local move and half of your first two month's rent. 382-0652 or 386-0832.

SWIFTSHORE APARTMENTS

James Bay, modern block, controlled entrance. Two-bedroom suite, top floor. $250. Bachelor, $130. Suitable for O.A.P., no pets. Phone Mrs. Langtry, 383-1436.

UPPER FORT ST. AREA

A very lovely one-bedroom suite is available June 1st. Renting for $175.17 per month. This is a very quiet building, especially suited to senior adults. For further details please call 595-1210. No pets.

$140. ATTRACTIVE 4 ROOM SEmi-furnished suite. Private wall-to-wall carpeting throughout, heat and water included. Inclosed private garden. Maintained by owners. Garage available. Suitable for single gentleman or lady. References. Phone 386-1884.

GOLDSTREAM PARK AREA

1 bedroom, basement suite. Fridge, stove, free utilities. $210 month 478-2955.

OLD ESQUIMALT RD. APT.

Half month free rent. Beautiful one bedroom corner suite, $190? Available June 1. 477-7026.

NEAR JUBILEE HOSPITAL, comfortable suites, close to shopping and bus. 1-Bedroom $163; 2-bedrooms, $205. Apply resident caretaker, 1760 Fort St., or call Royal Trust, 388-4311.

NEWLY DECORATED ONE BEDroom apartment, $182. Includes heat and covered parking. Cats okay. One block to bus stop. Phone 384-6525 or 598-8225.

LANGFORD — 2-BR SUITE TO rent in new garden apartment, $300-$325. Children welcome, 108-636 Granderson, 474-1630. British American Realty Ltd.

VANCOUVER STREET, CLOSE to 3-bedroom suite in adult block, controlled entrance. Apply resident caretaker, 1013 Vancouver, or call Royal Trust, 388-4311.

COOK-HILLSIDE AREA, AVAILable June 1, one bedroom $185 includes heat, cable and water, close to town, sorry, no children or pets. Please call 386-1797.

ESQUIMALT 2-BEDROOM apartment, heat, hot water, cablevision. Children welcome. $236.57. 386-3829.

NEWLY RENOVATED, 2 BEDroom apartment, fireplace, new carpets. Children welcome. 388-9181.

$200 AND $220, 2 BEDROOMS. Heat and water included. Close to town on bus route to University. 382-7395.

COLUMBIA APARTMENT, 850 Admirals Road. Large 2-bedroom suite, $200 a month. Available June 1. 382-5811 or 388-7651.

APARTMENTS FOR RENT. Fairfield area, close to stores, park and beach, single persons only, all self-contained. 384-1848.

1- AND 2-BEDROOM SUITE. 3RD floor, modern block, near Jubilee Hosp. Reasonable rent, 2-6 p.m. 595-3379.

1-BEDROOM VICTORIAN APARTment, fireplace, $175 includes heat and water. 382-6028.

LARGE, BRIGHT 1-BEDROOM suite. Walking distance to town. Phone after 4 p.m. 592-2557.

FIREPLACE, DISHWASHER, view, new 1-bedroom suite, $250. 382-8613 or 656-2163.

BACHELOR SUITE AVAILABLE June 1, 943 Esquimalt Road. Partly furnished, $165. 479-7288.

ONE AND TWO-BEDROOM suites heat, water, stove, fridge included. 384-3451, 384-5659.

200 APARTMENTS TO RENT UNFURNISHED

P. R. BROWN AND SONS LTD. RENTALS

BACHELOR SUITES
$157—Central Manor, 1230 Fort St. 385-3435
$157—Verinda Manor, 2639 Fifth St. 383-7650
$170—Jennifer Manor, 2524 Juadra St. 385-1615

ONE-BEDROOM SUITES
$177—Carolwood Apts., 1381 Pandora Ave. 595-3810
$177—Townside Manor, 975 Balmoral Rd. 384-0307
$177—Central Manor, 1230 Fort St. 385-3435
$184—Royal Lynnwood, 1310 Hillside Ave. 385-8454
$185—Cherry Blossom Court, 310 James Street 384-3992
$190—Macaulay East, 948 Esquimalt Rd. 386-1018
2622 Prior St. 382-9095
2622 PR OSt. 382-90
$205—Jennifer Manor, 2524 Quadra St. 385 1615

TWO-BEDROOM SUITES
$215—Townside Manor, 975 Balmoral 384-0307
$240—Verinda Manor, 2639 Fifth St. 383-7659
$195—E. G. Prior, 2622 Prior St. 382-9095
$275—Macaulay North, 980 Wordsley St. 382-5622
$285—Macaulay East, 948 Esquimalt Rd. Pool-Sauna-Swirl 386-1018

CONDOMINIUM
$420—Large, 2-bedroom, 2 baths Washer-Dryer 385-3435
$350—2 bedrooms, 2 baths 385-3435

TOWNHOUSES
$295—2 and 3 bedrooms 385-3435

GORDREAU APTS.

(129, 131, 135 GORGE RD., E.)

Down the driveway past the Dingle House on the quiet Gorge Waters.
One bedroom suites from $190.00, two bedrooms from $260.00, featuring swimming pool, swirl pool, sauna.
Please call resident managers — 382-0981, 383-0530 or
For further information call:
BROWN BROS. on BLANSHARD
385-8771 (anytime)

"QUADRA TERRACE"
902 CALEDONIA

New large deluxe 1 bedroom suites now available at $212. Heating, hot water and parking are included in above rental rates.
Only minutes from downtown shopping and recreational facilities, the building features an elevator, wall to wall carpeting, all drapes, deluxe appliances and even a sauna.
Call FRANK STAPLES at 386-3124 or evenings at 477-9177.
Seaspray Properties Ltd.

FORT—PANDORA AREA

Free parking, cablevision and heat, 1 bedrm. from $179; 2 bedrm. from $239. 595-0762.

JUBILEE AREA

1 bedroom available now. Sauna and whirlpool. 592-6770. Mrs. Henderson.

McKENZIE MANOR
1010 McKenzie Ave.

New building with large living rooms and master bedrooms, sauna and separate games room. 2-Bedroom available from $265. 1-Bedroom available from $190. Mrs. Henderson, 479-6486, 592-6770.
KILMARNOCK HOLDINGS LTD.
595-2434

MAPLEWOOD GREEN

2255 COOK STREET
Bachelor, 1 and 2 bedrooms. June 1st; some available immediately.
Includes:
Swimming pool, sauna, billiards and free heat.
382-0815
COMPETITIVE RATES

SPARWOOD
View of Olympics

and over city 3824 Carey Road new building, elevator, drapes, controlled entrance, W-W carpeting, cable TV, laundry, covered parking, bus stop at door 1-bedroom $215 bachelor $165. Call manager Mr. M. Bol, 479-6297.

REASONABLE RENT? IN REturn for answering telephone and door between 5 p.m. and 7 p.m. 5 evenings a week and 4 evenings a week from 9:30 p.m. until staff comes on following morning at 8:30 — every second Sunday morning till 12 noon. We have at our business establishment a four-room suite with private entrance for only $30.00 per month. Not an answering service. No children or pets. Phone 383-3031 between 9 a.m. and 5 p.m.

VERY ATTRACTIVE 2-BEDROOM apartment on top floor of triplex, within walking distance of city centre. Carpeted, nice view, some furniture, fridge and stove, drapes, heat, hydro and water included. No children, small pets OK. Available immediately for $269. Call 595-4240 evenings and weekends, 598-5023 or 592-1281. Local 266.

JAMES BAY — 535 NIAGARA
Bachelor suite, $171.25, 1-bedroom suites from $192.25 and up, 2-bedroom suites, $265. Near the beach, shopping, on the bus line. Will consider small child. No pets.

1-BEDROOM CONDOMINIUM, top floor of excellently located, quality built block. Close to town and on good bus route. $235 per month includes parking, maintenance etc. 386-1676.

BACHELOR SUITE WITH OCEAN view, for rent, new paint and carpets. $210 monthly, includes use of heated pool, sauna, whirlpool, workshop, and putting green. 385-6928.

LAMPSON STREET ESQUIMALT one bedroom, modern building, sunny side, requires a clean, quiet lady or couple for July 1st. $198.50. No pets please. Residence Manager, 385-9862.

ESQUIMALT, 639 CONSTANCE St. 2 bedrooms, $200. 1 bedroom $165. Single rooms $65. Heat, water, cable included. 2-bedroom duplex $250. 383-5179, 384-0269.

2320 QUADRA

Almost new, 2-bedroom, $225; 3-bedroom, $265; parking, heat, hot water included. Children welcome. 658-5781, 656-5393.

PARKSVILLE'S BEST

2-Bedroom townhouse, 1½ baths, appliances, quiet, close to store and beach. Semi or retired adults only. No pets. 248-9673.

AVAILABLE JUNE 1ST. LARGE 1-bedroom apartment. Outdoor pool. Pets and children welcome. 383-7778.

TWO-BEDROOM BASEMENT suite, heat, light and hot water included, children welcome, $210. Phone 384-2557.

JUBILEE HOSPITAL AREA — 2-bedroom self-contained suite, 4-plex, carpets, drapes, fridge, stove, small pet O.K. 479-8389.

ESQUIMALT
2-Bedroom and 1-bedroom, brand new building, good view, near Naden, children welcome. 385-4832.

200 APARTMENTS TO RENT UNFURNISHED

UNIVERSITY AREA

CAMPUS COURT

1631-1641 McKenzie Avenue
—Deluxe 1 and 2-bedroom suites from $195.
—Close to shopping and recreation
—Buses at the door
—Tennis court
477-0011 477-2612

CHILDREN WELCOME
One-bedroom and bachelor apartments for rent from $171.75. 382-0088, 477-0011.

FAIRFIELD
Two 1-bedroom apartments for rent near Beacon Hill Park. $188 per month. Children welcome.
477-0011 385-0089

Crescent Construction Corporation

VILLAGE OAKS

(2125 Oak Bay Avenue)
Superior construction, deluxe appointments combine to make Village Oaks one of the finest residences offered on today's market. Two and three bedroom suites with master ensuite, deep pile carpets throughout, undercover parking, dishwasher and garburator are just a few of the fine features. From 1300 to 1600 square feet, priced to rent at $435.00 to $525.00. Adults only, no pets allowed. For appointment to view please call:
BROWN BROS.
on BLANSHARD
385-8771 (anytime)

MANCHESTER COURT

(565 MANCHESTER ROAD)
MAKE YOUR NEXT MOVE TO MANCHESTER. BRIGHT, NEW, LARGE ONE AND TWO-BEDROOM SUITES. EXTRA LARGE SUNDECK, QUALITY APPLIANCES. PRICED FROM $275.00 FOR TWO BEDROOMS AND $215.00 FOR ONE BEDROOM. PLEASE CALL OUR RESIDENT MANAGER AT 386-3515 FOR APPOINTMENT TO VIEW OR:
FOR FURTHER INFORMATION CALL:
BROWN BROS. on BLANSHARD
385-8771 (ANPTIME)

OCEAN VILLAGE

ONE AND TWO BEDROOMS
$175 TO $200 MONTHLY
Lovely apts. beautifully located overlooking Sooke Harbour Basin.
SPECIAL RATES
FOR THE GOLDEN AGE
Call
642-3814
after 3 p.m.

YOUNG EXEC TOWN HOUSES
2110 DOUGLAS ST.
BEACON HILL PARK

Prestige location across from the park. Two bedrooms, fireplace, etc. Close to the sea, the city. Two only left. Rent $350. No objection to small pets. For appointment to view call: Smith Dobson Estates Ltd. 384-1424.

NORTH HILL
971 MARKET STREET
BRAND NEW
1 bedroom from $182
2 bedroom from $236
Available now
Resident manager, 388-9026

CHATEAU VICTORIA
HOTEL and ROOFTOP
PARROT HOUSE RESTAURANT
740 BURDETT AVE.
382-4221

VERMAY MANOR
843 CRAIGFLOWER ROAD
Pay July Rent and Move in Now

Quiet block, 3 years old, available now, 1-Br. and 2-Br. suites. Bachelor suites. Controlled entrance, sauna, pool room, heat included. Adults only, no pets. Call res. caretaker 385-4132, office 384-9793.

TWO WEEKS FREE RENT, 2-bedroom large suite, $240, elevator, controlled entrance, drapes, cable, wall-to-wall carpeting, laundry facilities, indoor pool, free parking, heat included, available immediately. Children welcome. 384-3686.

ESQUIMALT DISTRICT
Available June 1, three 1-bedroom, from $181, includes heat, cable and water. Close to shopping plaza. Sorry no children or pets. Please call from 9 a.m. to 12 noon. 385-8967.

$180 FOR A NICE 1-BEDROOM suite includes everything, (cablevision, parking and heat). Close to park and bus. 382-5282 or 478-0225 if no answer.

AVAILABLE IMMEDIATELY. Bachelors and one-bedrooms corner apartments with extra window. All include heat, cable, wall-to-wall, drapes, fridge and stove. 383-9948.

DUNSMUIR ROYAL APARTments, 801 Esquimalt Road. One bedroom, $198.15. June 1st. 386-3751.

MODERN 1 AND 2 BEDROOMS, bachelor. Waterfront. Private beach. Utilities included. 385-7861.

1019 ROCKLAND. ONE BEDroom, $180. Mature adults, phone after 12 noon. 388-4787.

LARGE 1-BEDROOM APARTment, suit older tenant, Oak Bay Avenue, $165. 598-6840.

1 BEDROOM SUITE, $160. CHILD welcome. 1321 Sussex, Esquimalt 383-2478.

JUNE 1ST, ONE-BEDROOM. 1006 Tolmie, $171 includes heat, water, cablevision. 382-8307.

CEDAR HILL AREA, ONE AND two bedrooms, adults. 384-[illegible]

200 APARTMENTS TO RENT UNFURNISHED

SIR FRANCIS DRAKE

335 ST. JAMES STREET
Clean, quiet, adults, sauna, close to shops.
Bachelors from $155
1-Bedroom from $214
2-Bedroom from $248
Mrs. Anderson — 382-8071
Phone after 6 p.m.

APRIL MANOR

2530 WARK STREET
Close-in, ideal bachelor, free cable and parking.
1-Bedroom $185
2-Bachelor $165
Mr. Graves — 385-8832
Phone after 6 p.m.

WYCHBURY COURT
1037 WYCHBURY AVE.

Make your spring move into a bright new suite in Wychbury Court, located next to the Olde English Inn. One bedroom suites from $215.00, two bedrooms from $275.00. Please call our resident manager at 383-0602 or:
For further information call: BROWN BROS. on BLANSHARD
385-8771 (anytime)

MODERN ONE BEDROOM apartment, close-in, controlled entrance, cablevision, heat, parking, partially furnished, resident manager, sorry no children or pets, available now, $185.75. Phone 385-8229.

JULY 1, LARGE MODERN, bright one-bedroom suite with balcony. Includes heat, cablevision, laundry facilities. Walking distance to town. Ideal for semi or retired folks. $170. 595-5749.

NEW APARTMENTS BY CENtral park, 1017 Queens Street, bachelor suites from $175, 1-bedroom from $215. For information phone 384-7164, or apply to suite 401.

ESQUIMALT, MAIN FLOOR
$207. Spotless modern — 4½ (2 bdrm) apt. Laundry facilities free parking, heat, H. water, cable. Sorry no pets — available now 382-4312, eves 477-4662. Dickie Agencies Ltd. 919 Fort.

$165
Modern one bedroom apt. West of Sears. Heat, water, w-w, drapes, parking, cable, stove, fridge, washer-dryer supplied. 479-3482.

2-BEDROOM SUITE, MAIN floor, modern block near Fort and Yates, no pets, $220 per month, suit seniors, or couple with infant. 1-7 p.m. 595-3379.

HILLSIDE—SHELBOURNE
Available June 1st, a 1-bedroom suite located opposite Simpsons-Sears, renting for $173.73. Adults only, no pets. Phone 592-1761.

VICTORIAN APT.
2111 SPRING ROAD
2-bedroom suite $190. 1-bedroom suite $177. Parent with child welcome. Res. Mgr. 386-2584. British American Realty Ltd.

ESQUIMALT ONE AND TWObedroom suites from $195. Heat, cablevision included, children welcome, $275 and up. 386-6474, between 9 and 4, Monday-Friday.

HILLSIDE AND QUADRA AREA, modern one-bedroom corner suite, wall-to-wall, everything included except hydro, available now, also two-bedroom for June 15th. 382-9995.

NEW ONE-BEDROOM CONdominium in Sooke Harbour, excellent view, ideal for couple, 30 minute drive from Victoria, $175 per month includes heat. 642-3159.

BEACON HILL PARK AREA, close to bus and shopping, ideal for retired. Bachelor $188, 1 bedroom $195, $205, $225. Adults, no pets. 385-7644, 592-9516.

ONE-BEDROOM APARTMENT suite, available June 1st, $177 per month. Heat and cable included. 944 Tattersal. Close to Woolco. 478-9123, 385-2078.

CENTRALLY LOCATED, COSY 1-bedroom suites, $169.60 and $170.50. Includes heat, cablevision and parking. Call Royal Trust, 388-4311.

ONE BEDROOM CARPETED view suite; includes heat, cable T.V., parking, balcony, storage, adults, Cook St. June 1st, $195. 382-6801, 382-5096.

AVAILABLE IMMEDIATELY, 1-bedroom, bachelor apartments, W-W, drapes, free cablevision, heat, parking. 382-8650 or 383-9948.

BACHELOR SUITE, $115 PER month, share bathroom, includes utilities. Available immediately. Cook Street area. 384-2772.

201 APARTMENTS TO RENT FURNISHED

DAILY — WEEKLY

Adjacent to inner harbor and Parliament Buildings, indoor pool, sauna, coin laundry. Fully furnished suites with linen, dishes, color TV.
ROYAL SCOT INN
425 QUEBEC ST. Ph. 385-3543

GARDEN CITY PROPERTY MANAGEMENT LTD.
Furnished character suites available now and on June 1st. Prices between $190 and $210. Apply 388-5194 (daytime) or 478-7786 (evenings) for further details.

1-BEDROOM APARTMENTS. ESpecially beautifully furnished, extremely quiet block, opposite shopping centre, one block to park. Senior Citizens centre, heat, water, cable, parking included. $250-325. 382-2271.

BACHELOR, LARGE SELF-CONtained with fireplace. Furnished. All utilities. Close to Cook and Fairfield. Available July 1st or sooner, $160. 386-8647.

Pet welcome, Gordon head area, $185 per month, small 1-bedroom basement suite. Own entrance and driveway. Utilities included. Phone 477-5353, between 3 and 4.

VERY LARGE ROOMS, FAMILY, efficiencies, single by day, week or month. Estralea Motel, 360 Gorge Road East, 384-5122.

VIEW ROYAL COTTAGES. 2-bedroom, $245; bachelor, $175. Includes all utilities. Adults, 479-8112.

LUXURY 2 BEDROOM FURnished condominium. University area. Available immediately, children welcome. 477-6675.

BRIGHT BACHELOR SUITE, private bathroom, parking, sundeck, patio doors, utilities paid. $150. Phone 383-7968.

ROCKLAND AT GONZALES. 1 bedroom suite, large living room, furnished, character building, $276. 592-2265.

PRINCESS AT COOK. BRIGHT 1-bedroom suite, share bathroom, suit quiet working person. No pets. $125. 642-3455 or 382-1268.

TOWN CENTRE
Older, quiet block, with garden area, $150-$165. 386-6829.

COZY COTTAGE WITH FIREplace, fully modernized, no pets. Malahat bungalow. 478-3011.

K-MART AREA, COMFORTABLE basement suite, utilities included, $135. 383-8076 after 5 p.m.

FURNISHED SUITE CABLEvision, all utilities, Lake Hill area. 479-8196.

2 BEDROOMS, LARGE SUNNY character conversion, furnished, balcony, garage. 595-3865.

BRIGHT, QUIET, LARGE UPstairs 1-bedroom, suite, self-contained, utilities. 595-6169. No pets.

FURNISHED BACHELOR INcludes, linen and utilities, share bathroom, $150. 595-1145.

3 ROOM SUITE, MAIN FLOOR self-contained, heat, light included. $195. Fort St. 477-2853.

COSY LARGE BACHELOR, quiet, mature adult, $155. Evenings, 382-4360.

1-BEDROOM SUITE, FURnished, close to Woodwards. 386-7896.

NEAR JUBILEE, 3 ROOMS, SUIT two, $175. References. 592-0415.

201 APARTMENTS TO RENT FURNISHED

AVAILABLE NOW
Main furniture included, also heat and hot water. 3 and 3½ rms. (1 bdrms.) from $145 to $195.70 — 4½ rms. (2 bdrms.) Infant welcome. $207. In most of these modern buildings free cable and parking is also included. And we do have unfurnished apts. Dickie Agencies Ltd., 919 Fort St., 382-4312 (eves. 477-4662).

OAK BAY MANOR
AVAILABLE NOW
Deluxe 1 and 2 room suites from $785 per month, includes all meals, underground parking and many extra facilities available. For further information please telephone 598-3326.

CADBORO BAY, IT'S DIFferent! One and two-bedroom suites close to school, stores, beach and transportation. Lovely garden. Fairways Lodge, 3895 Hobbs St. Just phone 477-2692.

1 BEDROOM SUITE, CLOSE park and stores, June 1. 386-7982.

202 APARTMENT FURNITURE TO RENT

STANDARD FURNITURE
Three Rooms from
$40 per month
Immediate Delivery
382-5111

MONTH TO MONTH
Piece or Group
CAMOSUN FURNITURE RENTAL
942 Fort St. 383-3655

203 APARTMENTS WANTED

MATURE, EDUCATED WOMAN, perfect health, non-smoker, non-drinker, non-gregarious, seeks 1 bedroom flat in soundproof apartment block or private house, where quiet and privacy can be assured. No pets, but very fond of animals. Phone 382-1247.

WANTED FOR JULY 1ST, sunny 1 or 2-bedroom apartment in Fairfield area in older conversion. Tenants will be 1 responsible working female plus 1 mature neutred cat. Reasonable rent. Please phone 385-3610 after 6 p.m.

ATT: CLARENCE HOUSE, SAVOY ETC.
Retired couple, best references, needs luxury three bedroom condominium. Permanent. Victoria Press, Box 231.

SINGLE WORKING LADY, OVER 25, non-smoker, desires comfortable one-bedroom character suite. Prefer fireplace, laundry facilities and utilities, July 1st. Oak Bay or Fairfield. 592-6824.

SINGLE, WORKING WOMAN with two cats requires one-bedroom apartment, walking distance to town, $150 to $180. Call after 5. 384-9014.

ONE-BEDROOM SUITE IN CHARacter home with back yard. Responsible working woman with one child. Reasonable rent please. 383-7851.

RESPONSIBLE WORKING MALE, requests spacious accommodation effective July where limited weekend noise allowed. References. 386-9502.

PROFESSIONAL WOMAN NEEDS large 1-bedroom, near beach, park, garage. July 1st. After 6 p.m. 592-2153.

GROUND FLOOR FOR SINGLE lady in older type house, 388-5935.

204 SHARED ACCOMMODATIONS

YOUNG MARRIED COUPLE will share modern house with working female. Own bedroom with en-suite bathroom. Gorge area — near Sherwood Park — very close to bus. Non-smoker preferred. References. Rent negotiable. Call 383-6140, after 6 p.m.

THE ENJOYMENT OF A QUIET, pleasant well-appointed home, without pets or dependents, for compatable female under early 40s, nominal rent. Phone evenings 477-6320.

SINGLE WOMAN WILLING TO share luxury condominium with same for July and August. Fully furnished, tennis court, pool, etc. Close to U-Vic. $200 month. 479-7687.

2 ROOMS, IN SHARED HOUSE, female preferred. $100 per month, plus utilities. 3245 Quadra Street. 384-2374.

SPACE AVAILABLE IN SHARED house, Fernwood — Gladstone area, $75 includes utilities. 595-6995.

PERSON OR SMALL FAMILY TO share house with large yard and basement. Near town and bus. $150, plus utilities. 383-0193.

AVAILABLE JUNE 15, BEDroom. Share kitchen and bath. Use of garden, laundry room. Young people. $80. 592-6656.

ONE MORE PERSON FOR shared furnished house. Redecorated. $90, share utilities. 383-3637.

WILL SHARE BEAUTI

210 HOUSES TO RENT UNFURNISHED

$25.00—4-BR Esquimalt, 3 pce bath W-W in LR, separate workshop, lge corner lot. Close to schools and shopping. Avail. now.

$75.00—3-Br Central Saanich. Brand new home, 2 bath, F.P. all electric, children and pets welcome. Avail. now.

400.00—4-Br. Metchosin, lge rural house, finished up and down, 2 bath, F.P., lge rec. room, quiet street. Close to schools and shopping. Avail. now.

$81.57—3-Br McKenzie area, lge older home, full bsmnt, extra room down. Close to schools, lovely landscaped back yard. Avail. July 1.

PEMBERTON, HOMES LTD.
10000 Government St. 384-8124

LOVELY 2 BEDROOM HOUSE near Jubilee Hospital. $365. Phone 592-1606.

HOME WITH VIEW, SURROUNDED by trees, 4 bedrooms, carpets, appliances. $350. 382-3420.

ONE BEDROOM CONDOMINIUM, available immediately. Close to UVic. T. Davies, 388-9181.

FIVE-BEDROOM HOME FOR rent, available immediately. 384-1539, 385-4908.

3-BEDROOM HOME IN SPOTless condition, close to town, $400. 652-2228.

211 HOUSES TO RENT FURNISHED

3-BEDROOM HOME, ADJACENT to Mt. Douglas park, fireplace, 2 baths, full basement. Available August 1st. for 13 months. Rent negotiable. 477-9291.

SOUTH FAIRFIELD, 4 BEDrooms, until September 1st. All conveniences. Rent negotiable. 388-7690 or 388-7559.

2-BEDROOM FULL BASEMENT, wall-wall, fireplace, enclosed yard, very comfortable, Esquimalt, $350. 383-9909.

EXECUTIVE HOME AVAILABLE, July and August, non-smokers, no pets. References required. $350 per month. Call 477-8110.

ESQUIMALT 2 BEDROOMS 'TIL December 1st. Married couple. No children or pets. 383-4241.

THREE-BEDROOM HOUSE, BIG living room and kitchen area. $250 monthly. Woolco area. 382-3433.

212 HOUSES WANTED TO RENT

ONE-BEDROOM HOME, DESperately needed by young couple with income. Need property for two dogs. Prefer Saanich area or simply out of town. References available. 656-5037.

TWO YOUNG WOMEN SEEKING two-bedroom house or suite in older character home. Quiet area. Have references. Phone 477-3551, after 4.

WORKING COUPLE WITH school-age child require 3-bedroom home, July 1st near downtown, under $300. Can renovate, maintain. 384-3594.

LARGE COUNTRY COTTAGE OR older home with large garden wanted for immediate possession. Rent with option to buy. Can do own repairs. 383-6713.

WORKING COUPLE WITH 1 child need 2-bedroom house or duplex, with fireplace in George Jay school district, maximum $250. 384-7220.

SINGLE WORKING PERSON wants 1-bedroom house or cottage in Cordova Bay or Saanich area. Reasonable rent please. 658-8967, after 5.

COUPLE WISH ONE-BEDROOM house. Basement suite or duplex. Colwood-Metchosin. 474-2456 after 6.

SMALL HOUSE UNDER $200 FOR responsible smoker with cat. 658-8849.

215 HALLS, WAREHOUSES, STORES and OFFICES TO RENT

REALSPAN PROPERTIES LTD.
1031 VANCOUVER ST. 388-6454

WE SPECIALIZE IN LEASING

OFFICE

1234 ESQUIMALT RD. Join Westcoast Savings Credit Union in Esquimalt's finest professional building. Air conditioned, parking.

NEW, LOW COST OFFICE SPACE —Units as low as 1,000 sq. ft. up to 6,000 sq. ft. Built especially for those who don't require a downtown location, or public exposure. Just off Douglas-Mayfair shopping area. Only $4.50 per sq. ft.

WAREHOUSE

DOUGLAS ST. Just being finished. Fantastic exposure to high traffic count. 3000 sq. ft. Available June 15.

HILLSIDE AVE — 3200 sq. ft., large loading door, 20 ft. height. MAYFAIR AREA—Easy access, in units of 1,000 sq. ft. or 2,000 sq. ft. —good warehouse and supply area. Suit most clients who require storage and-or retailing.

If these don't satisfy your requirements we have numerous other listings available.

R. I. MURPHY
B. H. DOVEY
J. F. COLWELL
388-6454

SEASPRAY PROPERTIES LTD./ REALTORS

RETAIL SHOPS

PRIME DOWNTOWN — ON Douglas St. near City Hall. Over 2500 sq. ft. plus basement with rear loading. A major downtown location.
QUADRA CENTRE — 4100 sq. ft. ground floor — can be 1600 plus 2500 sq. ft. Good exposure and parking. 3960 Quadra at McKenzie Ave.
QUADRA and HILLSIDE — 1250 sq. ft. Air conditioned and carpeted. Excellent parking.
STADACONA CENTRE — Oak Bay Junction. Available late summer '77. 30 shops from 250 sq. ft.

OFFICE SPACE

QUADRA CENTRE — Quadra and McKenzie.
QUADRA and CALEDONIA — Ground floor.
NORH DOUGLAS — storefront.
DOWNTOWN — super old brick, fully renovated.

WAREHOUSE SPACE

ALPHA ST. —2350 sq. ft. near Mayfair. Excellent downtown warehouse. Front and rear loading doors.
CECELIA ST. — 6600 sq. ft. New space.
386-3124 R. D. LAW 478-9474
386-3124 J. COLWELL 479-4670

1911 QUADRA STREET

Park Pacific

GROUND FLOOR RETAIL AVAILABLE NOW
Modern New
5-Story Building
—740 to 4,000 sq. ft.
—Central Location
—Professionally Finished
—Present Tenants include—Fed. and Pro. Gvt. B.C. Tel. LYe Offices Accounting Firms and Restaurant.

RENT INCLUDES
—Heat, Hot Water, Air Conditioning
—Drapes and Carpet
—Partitioning to requirments
—Reserved Parking.

PARK PACIFIC
APARTMENTS LTD.
388-5491

BROWN BROS. on BLANSHARD
"People Helping People"

STORE OR OFFICE SPACE

$350.00 — Store or Office Space for rent, 2600 Block Quadra Street, heated, 750 sq. ft. available June 1st.

For further information call:
BROWN BROS. on BLANSHARD
385-8771 (anytime)

BROWN BROS. on BLANSHARD
"People Helping People"

STORE-FRONT OFFICE OR RETAIL, PRIME YATES STREET LOCATION, CLOSE IN. EXCELLENT EXPOSURE. TASTEFULLY DECORATED. NEGOTIABLE LEASE.
ALAN U. POTTER
598-1864 or 385-8771
(anytime)

NEW WAREHOUSE AND DISTRIBUTION CENTRE
Located in Mayfair Shopping Centre area just off Douglas Street. Area's 2800, 2000, 3800, available. Sprinklers, dock levellers, office areas. Lease or buy.

GROUND FLOOR OFFICE
Approx. 1,000 sq. ft. Hillside Quadra area. $450 per month. Heat included. Available for purchase. JACK MEARS at 598-3221.
JACK MEARS OAK BAY REALTY LTD.

Harbour Towers

1 Bedroom, 650 sq. ft. Available June 1.
2 Bedrooms, 1½ Baths, 925 sq. ft. Harbour view. Immediate poss. $365.00

385-2405

NEW OFFICE(S) OAK BAY AVE.
Near hospital.
800 to 2000 sq. ft.
GOOD PARKING
Very reasonable.
PHONE 595-4333, 656-3675

WAREHOUSE

New Condominium Warehouse from 1,300 to 4,700 sq. ft. for lease or sale. Good location. Contact Tom Slemko, 382-2134.
FARMER INVESTMENTS & REALTY LTD.
825 Bay Street

1500 SQ. FT., GROUND FLOOR, office space in Esquimalt. $250. $2.50 per sq. ft. 386-0832, 9 to 5.

SPACE AVAILABLE, FOR LEASE or sale. 477-5666.

215 HALLS, WAREHOUSES, STORES and OFFICES TO RENT

SUMAS-GARBALLY RD. AREA

676 SUMAS ST. Wholesale STORE-FRONT warehouse complex, 1500 sq. ft. $440 PM on a lease basis. Attractive building with excellent exposure. Rear loading entrance. Available May 1. Mr. D. Munro. Victoria Realty Ltd. — 386-3585.

TOWN & COUNTRY

667 sq. ft. OFFICE AREA. Excellent exposure, separate entrance. Across from TOWN & COUNTRY shopping centre. $360 Per month. Mr. D. Munro, 386-3585, Victoria Realty Ltd.

STORE FOR RENT
Nice corner location in Burnside at Tillicum Shopping Centre. Approx. 2,000 sq. ft. $750 per mo. Phone 386-6254 or 386-6161.

DOCTORS' OFFICES
Near Jubilee, partially partioned 600 s.f., 1000 s.f. or 2000 s.f. 595-2434.
Kilmarnock Holdings Ltd.

230 PERSONAL LOANS AND INSURANCE

PRIVATE MORTGAGE FUNDS available (large or small), will also buy existing mortgages, fast decisions. 478-4671. (24 hours.)

233 MORTGAGE LOANS and INSURANCE

1ST-2ND-3RD
Mortgage Money
Immediately available whether your home is paid for or not.
NO AMOUNTS TOO SMALL OR TOO LARGE
EXAMPLES:

AMOUNT	PAYMENT
$5,000	$45.55
$7,500	$68.36
$10,000	$91.11
$12,500	$113.90
$20,000	$227.85

25 Yr. Amort—5 Yr. Term
INTERVIEWS in the PRIVACY of YOUR OWN HOME
W. A. (Bill) Hodgson
385-4528
Byron Price and Associates Ltd.

Household Realty
SECOND MORTGAGES
No Bonuses
No brokerage fees
No finder's fees
FAST SERVICE
Come on in or call the nearest office of Household Finance.
Ask for Mortgage Services
1218 Douglas Street
382-8156
3459 Saanich Road
386-3226

MORTGAGE MONEY
Any type
Any Location
Fast Confidential Service
Call:
Don MacGillivray
Seaboard Properties Ltd.
3947A Quadra Street
479-7138

MORTGAGE FUNDS FOR ANY REASON
—Business or Pleasure
—Consolidation
—Fast Private Service
Call Ross Owens at
Lakeview Mortgage Corp.
386-4334

TRADERS HOME PLAN MORTGAGES
1st, 2nd and 3rd Mortgages
—Money for debt consolidation.
—To purchase homes and cottages.
—Renovations, trips, etc.
—No brokerage fee or discount.
—Easy monthly payments.
$2,000 at $35.22 per mo.
$5,000 at $62.47 per mo.
$10,000 at $124.94 per mo.
$20,000 at $249.88 per mo.
Fast, courteous service. Please call 385-8768.

1st AND 2nd MORTGAGE LOANS
SOOKE, GULF ISLANDS, SHAWNIGAN, DUNCAN, PARKSVILLE, NANAIMO, COURTNEY, CAMPBELL RIVER, PORT ALBERNI, MAINLAND.
Lowest Payments Available
Call collect to 384-7128 (after hours 477-9544)
DOUGLAS HAWKES LTD.
990 BLANSHARD ST.

PROMPT SERVICE
Prime rates from 10%, 1 year term 2, 3, and 5-yr. terms available. Call for appointment, or details. Realtor inquiries invited. LARRY BROOKS, AL McDONALD. 382-9191.
382-9191, BOB COCHRANE 477-0141

CANADA PERMANENT TRUST COMPANY
10 - 10½%
MORTGAGES
No lock-in. 1st Mortgage Money available immediately with choice of terms 1-5 years.
Call
P. R. BROWN & SONS LTD.
762 Fort St. 385-3435

LOW COST
Residential and commercial mortgage financing.
RAE INVESTMENTS
388-7891, evenings 479-1475 Mr. Green.

MORTGAGES
Quick decisions on interim, short- and long-term commercial, residential and industrial applications.
ROBERT ELLIS
NORTHERN PACIFIC REALTY LTD.
479-1687

MORTGAGES
Bought and Sold
Boyd Sadler
FARMER INVESTMENTS AND REALTY LTD., 382-2134

PRIVATE MONEY 1ST, 2ND mortgages. Also interim, short and long term. Smith Dobson Estates Ltd. 384-1424, Vic Smith 595-5446, Jack Dobson 598-8385.

Funds available immediately for 1st and 2nd mortgages. Contact:
david burr ltd.

234 MORTGAGES FOR SALE

MORTGAGES—First — Second — Equity — Call:
Don MacGillivray
Seaboard Properties Ltd.
3947A Quadra Street
479-7138

235 WANTED TO BORROW

CONSIDER
Well secured 14½% to 18% returns on short- and medium-term mortgages. Amounts from $5,000 placed readily giving a steady yield.
ROBERT ELLIS
NORTHERN PACIFIC REALTY LTD.
479-1687

$160,000 1ST FULLY LEASED commercial building triple-net leases. Strong covenant. Will pay 12 per cent. Smith Dobson Estates Ltd. 384-1424, Jack Dobson 598-8385, Vic Smith 595-5446.

WANTED: $28,000 1ST MORTgage. Oak Bay at 12%. Private. 598-6106 after 5.

240 BUSINESS OPPORTUNITIES

Western HOMES ltd.
1037 Cloverdale Ave. 386-3494

SUCCESS STORY
Established successful Pet Shop close to Victoria. Shopping Centre location. Large selection of birds, fish and pet supplies. Selling for health reasons. $17,500 plus stock and fixtures. For statements and full details contact:
Terry Eden and
Wilf Cotton
386-3494 (24 hrs.)

WATERFRONT RESTAURANT
One of Vancouver Island's finest restaurants is now available! Beautifully situated and tastefully designed and decorated in authentic Polynesian style. The volume has steadily increased each year and in 1976 reached $225,000 in gross sales. This is an ideal situation for a man and wife operation. Fully equipped and ready to go; seating 140 patrons in two dining areas. Modern kitchen and bar system make for an efficient and cost saving operation. Full price: $250,000, (inventory at cost). For complete information contact:
B. HIGHTON
477-7284 24 Hrs. 477-5603 Res.
D. F. Hanley & Associates Ltd.

Green Acres

CHEESE AND DELICATESSEN BUSINESS
Showing good profit in downtown location. Golden opportunity. For details call:
CHARLES ARNOLD 592-6454

HANDYMAN CONTRACTOR
A contemporary home located on .66 acre view lot, 90 per cent complete. 2200 sq. ft. on the main, 4 bedrooms plus basement potential. Court order sale. Make an offer.
595-2413 JERRY DOWNER 658-8491
384-8075 Pager 344
PACE PROPERTIES LTD.

WELL-ESTABLISHED FURNIture stripping business for sale. Excellent downtown Victoria location with good lease. $60,000 gross, could be more than doubled, by active principal. Sophisticated, spray equipment, and company assets worth the price of $40,000 firm, ½ down will handle, financial statements available, apply Victoria Press Box 264.

FOR LEASE OR SALE
Building in Downtown Victoria, suitable for restaurant, night club, offices, meeting halls, clinics. Owner will renovate to suit tenant. Phone 384-7164.

RESTAURANT GOING CONCERN
Doing a good, steady business in Chinese food takeout, excellent expansion opportunities.
386-6796 ARNOLD MARR 477-6233
WESTMONT REALTY LTD.
920 Hillside 386-6796

TAXI ANYONE
Home operated 4-cab taxi business in fast growing local area. A real good family operation. For more particulars please call
386-7521 Del Hoegl 383-0516
BOORMAN INVESTMENT CO. LTD.

1111 GOVERNMENT STREET
POTTERY AND CONTENTS FOR sale, complete or in parts. Total stock and equipment must go. 1-12 cubic foot Estrin, 1 Skutt kiln, bricks for gas kiln, 1-8 cubic foot gas kiln, slab roller, Shimpo wheel, bin, scales and miscellaneous equipment. Phone 598-2582, evenings.

FISH and CHIPS
$26,400
Oak Bay location, thriving business. Suit family operation includes living area.
TONY BROGAN
388-6275 Pager 2471
CENTURY 21 Suburban Realty.

COIN OPERATED ELECTRONIC games. 12 units in 6 locations secured and showing substantial return. Investment secured by equipment with replacement value of $36,000. Minimal time and expenses, required to operate, full price $32,000, some financing possible. Victoria Press Box 236.

CARDS AND GIFT SHOP
Located in a popular mall. Coutts Hallmark Cards, Jewelry, gifts and other items. Net $26,000 before wages. Asking price of $60,000. Includes stock, fixtures, good will. Call Cliff Salmond, Gardner Realty Ltd. 385-7721 or 477-3626.

HAIRDRESSING SALON IN beautiful Okanagan Valley, B.C. Established 19 years in same location. Steady, year-round clientele. Four operator chairs, seven dryers. Reply to Victoria Press Box 167.

FORT STREET
Large older home, suitable as boarding house. Excellent opportunity for reliable person. For details, call 384-2313, days, or 479-1102, after 7 p.m.

FORT STREET
Large older home, suitable as boarding house. Excellent opportunity for reliable person. For details, call 384-2313, days, or 479-1102, after 7 p.m.

UNIQUE BUSINESS
Very high returns on investments. Buy your own Mini-Las Vegas. Make between $2500 - $3,000 per month for a $3,000 investment. Phone 385-4992.

Your Own Business,
No investment required. Established business. Downtown, retail. 383-2514.

RETAIL STORE IN GOOD LOCAtion, good income. Reasonable rent, $3,000 will handle including equipment. Plus stock. Phone 479-2343 or 477-8032.

INVESTOR WANTED
$50,000 required. Must be free for international travel. Man and wife suitable. Apply Post Office Box 5218, Station B, Victoria.

PORT ANGELES — 11-UNIT apartment block and 2-bedroom house on main arterial. $165,000. Contact GOLD CROWN REALTY, 601 E. Front. 457-0468.

FAST FOOD DRIVE-IN BUSINess for sale. Excellent location, good steady business. Replies Victoria Press, Box 233.

WELDING AND FABRICATING business for sale. Fully equipped shop and mobile equipment. Call after 5. 478-8457.

MUST SELL AN IDEAL BEAUTY Salon for 1 or 2 persons. Nice location. Asking $3000. After 6 p.m. 386-9645.

BAKERY FOR SALE
Downtown location, low rent, for quick sale, full price $15,000. Phone after 6, 383-5689.

GIFT SHOP IN THE NEW JAMES Bay Mall, complete stock and fixtures, $6,800. 383-9114.

241 BUSINESS OPPORTUNITIES WANTED

DOWNTOWN APT. BLK.
By the Cathedral. Walking distance to everything. 6 self-contained suites. Easy care lot. $115,000. Financial statement available. Call Bill Weiss 598-8443 or Cliff Salmond 477-3626 — Gardner Realty Ltd. 385-7721.

SXS DUPLEX, CONSISTING LIVing room with fireplace, kitchen coloured stove and fridge, dining area, 2 bedrooms, 1½ bathrooms, utility room, full basement with rumpus room, and/or extra bedroom, carports and sundecks, fabulous view, price $122,000 or Strata Title $62,500 each. S. Fioritti Construction Ltd., 658-5356.

FAIRFIELD ROOMING HOUSE. Price $54,000. Private. 383-4694.

244 REVENUE PROPERTY

S x S Duplex
Haultain
Be the first to see this beautifully decorated owner's suite. Plush wall to wall carpet over hardwood floors, spacious living room with fireplace, functional thru-hall floor plan. the main floor has 2 good sized bedrooms and there's a 3rd plus a drive-in garage in the full basement. This is a well-built and well-maintained building. The tenant on the other side pays $245 plus utilities. There aren't many around like this one. Excellent value at:
$79,500
Barry Bowes
388-6424 Res. 383-1540
BAYSHORE REALTY LTD.
1006 FORT STREET

Green Acres
HENDERSON REALTY LTD.
385-9741 (anytime)

DUPLEX
About 1,000 sq. ft. each side on 100'x175' landscaped lot on quiet cul-de-sac. Handy to schools, bus shopping. 2 bedrooms up and 1 down, 14x12 living room, 10x10 kitchens, full high cement basements. Priced to sell $82,500. For further details call 385-9741 anytime or BOB GIBSON 658-5153.

5 SUITES
Easy to manage and in excellent condition — this four one-bedroom and one two-bedroom modern apartment near the Gorge. Asking $125,000.
CHARLES ARNOLD 592-6454

P.R. B
P. R. BROWN AND SONS LTD.
"THE PEOPLE TO SEE"

36 GOVERNMENT STREET
—ESTATE SALE—
Older duplex needing work but very fairly priced at $48,000. All offers will be presented. MLS.
DAVID SCOTT
Off. 385-3435 Res. 479-4405

PRIME RETAIL WAREHOUSES
1. Fully leased, excellent location and tenants. Price $655,000.
2. Fully leased, excellent location and tenants, 5,700 sq. ft. Price $250,000.
3. New, partially leased, excellent location, 27,000 sq. ft., 18' ceilings. $695,000.
4. Presently under construction, excellent retail and office location. Purchase now and pick your own finishing. $275,000 more or less. Will look at trades also. Wanted commercial or industrial land.
For details call GERRY GERRY FINNIGAN 383-4739,
For details call GERRY FINNIGAN 383-4739,
For details call GERRY FINNIGAN 383-4739, Castle Properties Ltd. 386-6164.

FARMER Investments & Realty Ltd.
825 BAY STREET 382-2134

SIDE BY SIDE DUPLEX on 6191 sq. ft. of land suitable for possible rezoning to light industrial. Located corner Old Esquimalt Road and Viewfield Road. See this today. 382-2134, Boyd Sadler, 592-1929.

84 SUITES
Waterfront
3 ACRES
Built in 1968, one of Victoria's finest apartment buildings ,Priced for quick sale with excellent terms.
STEPHEN SALAGA
388-6275 Pager 321
Homefinders, Wall + Redekop

DOCTORS! & OTHERS!
—MODERN, CENTRE CORE (CORMORANT ST.) EXPANDABLE CONCRETE BLOCK BLDG., ONE STOREY, OWN PARKING. PRESENTLY FIVE D.R. DENTAL CLINIC PLUS REVENUE SPACE. MANY POSSIBLE USES! FULL MLS. DETAILS, DICK BATEY, 592-4607.
KER AND STEPHENSON LTD.
680 BROUGHTON, 385-3411

SXS DUPLEX
For $252.39 a Mo.!!
SOUND GREAT? — 10% down on $72,500. 1st mtge. of $65,250 at 10¼% with payment of $602.39 (PIT) One side is now rented for $350., so for $252.39 "Your Family" can have 1 side of a beautiful character duplex in James Bay offering "1375" sq. ft., 3 bedrms, LR with fireplace, DR, all in immaculate condition "PLUS" 4 appliances. Too good to be true? Call now. MLS.
Jo-Anne Yellowlees
477-7291 384-8075 (Pgr. 510)
D. F. H. REAL ESTATE LTD.

SIDNEY S/S DUPLEX
Each side has large kitchen with eating area, living room, ½ bath and utility room on main, stairs, two large bedrooms and bathroom. One side has carport and terrific workshop, with ample parking. Asking $72,500. For further information call:
TED RADWAY
388-4271 477-6176
J. H. WHITTOME CO., LTD.

1—Mount Tolmie $67,900. Modern S-S duplex, living room, 2 bedrs, large kitchen, carport, own front and back yards. Each side identical.
2—8 yrs. young, Vic West area, up and down duplex, huge living room with dining area, 2 bedrooms, kitchen and bathroom. Separate back yards, both suites identical, newly listed. $67,900.
Call now CONNIE WEYLER or SUE WARKE OWENS.
Castle Properties Ltd. 386-6164

KINSMAN PARK — GORGE
By Owner. Good quality two family dwelling. Upstairs 30' living room with fireplace, dining room with access to large sundeck, kitchen with appliances, 4-piece bathroom, 3 bedrooms. Downstairs: utility room, rumpus room, self-contained suite, living room with fireplace, kitchen with appliances, four piece bathroom, one bedrpom, double carport, greenhouse. Phone 598-7741.

BY OWNER
SXS, 1 br duplex. Living room with fireplace, separate dining rrm. Ranges and Fridges included. Near Beacon Hill Park. Asking 59,900 .Call 479-3572.

244 REVENUE PROPERTY

Century 21
SUBURBAN REALTY LTD.
2816 BRYN MAUR
478-8316

DUPLEX
$72,900
Only 1 year old, this excellent up and down duplex is excellent value and a good buy. Completely self-contained and well insulated. 1,240 sq. ft. up and 3 bedrooms. 1,200 sq. ft. down with 2 bedrooms. Fireplaces, laundry rooms etc. Glen Lake area. ML.

SXS
$79,900
Excellent duplex with strata title possibilities. 2 bedrooms, laundry room. Fireplaces, full developed (rec rooms) basements each side. Convenient location. ML 23227.

WATERFRONT
Located on Gonzales Bay. A unique property overlooking a scenic sandy beach. 4 houses on 1 lot. Great retirement location backed with revenue. Vendor will carry financing for qualified prospect. ML 23565.

TONY BROGAN
386-6275, Pager 2471

FOR SALE BY OWNER
30 Suite Apartment in Campbell River. Fully occupied with stable tenants. In Central location. Beautiful sea view, well landscaped. Resident manager. $465,000.00-$50,000.00 will handle. Phone 723-6538 or 752-6688.

GENERAL INSURANCE WANTed. Have cash purchaser. Replies confidential. Smith Dobson Estates Ltd. 384-1424, Vic Smith, 592-5446, Jack Dobson 598-8385.

BY OWNER, 9 RENTAL UNITS, $1200 a month potential, large financial assistance. $67,900. 382-2289, 592-1193.

245 REVENUE PROPERTIES WANTED

APARTMENTS PROPERTIES WANTED
10-20 Suites with $35,500 down
21-35 Suites with $50,000 down.
35-52 Suites with $100,000 down
53-90 Suites with $200,000 down.
Also, we require neighborhood stores or shopping centres (preferably frame construction). Vancouver clients will give quick answer. Cedric Steele Realty Ltd. 388-6258
Cedric Steele 592-3842.

SOOKE INCOME
Bargain hunters check this out. Two self-contained 2 bedroom suites with fireplaces on one acre ½ mile from downtown Sooke. Gross revenue is $560 per mo. Price is only $53,000. BRIAN RIPLEY 598-5643 or 592-2431. Lansdowne Properties.

APARTMENT BLOCKS — CONversions — commercial mix properties. Our clients have from $20,000 to $750,000 to buy for cash or use as a downpayment. Smith Dobson Estates Ltd. 384-1424 Jack Dobson 598-8385, Vic Smith 595-5446.

24 SUITES FOR SALE
Prime Fairfield Location. Close to shops, transportation and park. Grossing $57,000. Good financing. Excellent return. Asking $450,000. Victoria Press, Box 214.

12-SUITE CONVERSION, FAIRfield location. Close to Cook. Excellent investment for local owner. Asking $140,000. Victoria Press, Box 214.

2 DUPLEXES ON APPROXImately 10,420 sq. ft. zoned R3 100' frontage on Pandora, reduced to $134,900. 656-4845 or 384-8366.

INVESTORS! CHECK THIS! Capital cost allowance approx. $2,500 first year. Only $2,500 down. 385-2956.

DUPLEX FOR SALE, TOGETHER or separate, inquiries 595-3976, 477-7732, 595-6447.

247 COMMERCIAL OR INDUSTRIAL PROPERTIES

BURNSIDE ROAD
3-BAY
CENTRE
Service centre equipped with hoists and compressor. Lt. Industrial zoning permits most uses. Ideal for Auto-Marine repairs, body shop. 2400 sq. ft. bldg., 7,200 sq. ft. paved lot. MLS.
$136,000
KEN MANN
BUS. 598-5144 RES. 477-6773
T. L. Mann and Associates Ltd.

84 SUITES
Waterfront
3 ACRES
Built in 1968, one of Victoria's finest apartment buildings, Priced for quick sale with excellent terms.
STEPHEN SALAGA
388-6275 Pager 321
Homefinders, Wall & Redekop

POTENTIAL BUILDINGSITE
Subject to rezoning. From 12,000 sq. ft. to 24,000 sq. ft. and $9.00 sq. ft. Call:
LORNE PEASLAND
385-9741 (24 Hr.)
HENDERSON REALTY LTD.
385-9741

CITY OF VICTORIA
7200 sq. ft., two floors, M2 zoned, possible strata title or co-op into four 1800 sq. ft. spaces, suitable for retail, wholesale, manufacturing or offices. Ample parking. Price: $64,000 each or offers on $249,000 for all four. For more information please phone Blakes Plumbing and Heating, Mr. Sprague at 388-6474 or 592-2142.

"OAK BAY"
Select Oak Bay location of 11,515 sq. ft. Zoned for apartment or condo. One of the very few cleared sites available at $17.25 per sq. ft. For details call:
HENDERSON REALTY LTD.
385-9741

BOARDING HOUSE
High volume from up to 20 beds. Central. Always in demand. A pleasant place to live. Asking $115,000 with terms possible. High land value. Direct trades considered.
478-5561 FRED CRAIG 642-5886
BLOCK BROS. REALTY LTD.

COMMERCIAL PROPERTY
In Sidney, including 3 bedroom house and cottage. Reduced from $69,900.-$64,900. Owner has special ideas and information for this property. Call:
LARRY LINEHAM
655-2121 OFF. RES. 595-0134
NATIONAL TRUST CO.

FOR RENT
available June 1st, a large fenced area, approx. 11,000 sq. ft. suitable for storage, in the vicinity of Douglas and Topaz. Reasonable rent. Contact Mr. Anderson at 382-2721.

WANTED
To lease or purchase 2,500-3,000 sq. ft. downtown close to parking for development of sports club — preferably on ground floor. Phone Allan Oliver 478-5578 (days), 598-5184 (eves.).

PORT ANGELES — COMMERcial lots and buildings. Center of town. Across street from Victoria ferry. Tourist traffic is fantastic. Contact GOLD CROWN REALTY, 601 E. Front. 457-0468.

GLENDRIDGE CENTRE
M2 Industrial lots, 7,500 sq. ft. to acres. Sooke Highway in Glen Lake. Wilshire Holdings Ltd. 479-4655.

BY OWNER: 123 ONTARIO Street. Zoned R3L. Offers to $60,000. Write: Box 3513, 150 Mile House, B.C., V0K 2G0.

21,580 SQ. FT. OF LAND SUITable for duplex development, asking price $150,000. T. Davies, 388-9181, 477-0511.

247 COMMERCIAL OR INDUSTRIAL PROPERTIES

KEATING X RD.
1 acre industrial zoned property located in new subdivision, we'll also build or develop for suitable tenant. OK Trucking Co. Ltd., 386-3414.

250 HOUSES FOR SALE

1125 DOUGLAS ST., 382-9191

COLWOOD GOLF COURSE FAMILY HOME — FAMILY PRICE
Freshly redecorated and new carpets, 4 BRs plus rec. rm. and adtnl. bath nearly completed in full high bsmnt. Convenient Aldwynd Rd. — no-thru street. Owners leaving city — must sell — offered at 55,900. ML.

GORGE WATERWAY PARK AT FRONT DOOR
Appealing 2-BR., no-step bungalow, heatilator fireplace, separate garage, alum. siding, level lot, on bus line. Ideal retirement offered at 58,600. ML with appliance, drapes.

To view the above 2 homes please call HERB McDANNOLD 595-1177, 382-9191.

GORGE AREA $51,000
A good buy in a 3-bedroom non-basement home. Nice exposure and fenced garden area. Fireplaced living room, separate dining, extra large kitchen. GRAY LAITE 656-5267, SID HASLAM 477-1994.

1220 WALNUT
Five or six bedrooms, rec. room with FP, 3-pce. bath, 2-pce. bath, 3-pce. (shower) bath. Ideal big family home. MLS $71,900.

1653 PEMBROKE
Two-bath, 3 BRs, DR all in immaculate condition. Start your house ownership here. MLS, $49,900.

10478 RESTHAVEN
Price slashed owner leaving B.C. Price was $59,500 now only $55,900. 3 BRs main, 4th ensuite and rec. room with FP and dry bar, workshop area in basement. Ample parking and many more attractions for only $55,900.

To buy any of the above homes see with JOHN RUSSELL. 592-3248, 382-9191.

CANADA PERMANENT TRUST COMPANY

WALL & REDEKOP HOMEFINDERS REALTY LTD
577 Culduthel Rd. 386-2911

ALL THE WORK'S DONE
So move right in this 4-yr.-old immaculate home with 2 bdrms. up and 1 down. Fenced back yard L.R. with attractive fireplace. Convenience kitchen. Close to all amenities. This is a beauty. MLS 22567. $53,500. Call:
BOB or MAY HAMILTON
388-6275 Pager 717 or 2556

A YEAR 'ROUND DELIGHT
There's a warm, cozy living room with crackling fireplace for fall and winter, a lovely yard to putter around in come spring and summer. This delightful home also features 2 bdrms. up and 1 down, U-shaped kitchen with appealing dining area. Built-in buffet, lead windows, 10x12 deck off dining room. Full bsmt. with rec room and laundry. Loads of storage. It's a beauty. Asking $54,500. MLS 24930.
MAY HAMILTON
386-2911 388-6275 Pager 2558

THE AFFORDABLE DREAM
This attractive 3-bdrm. home, situated on quiet cul-de-sac in area of good homes can be yours. Cash to good mtge. gives you a cathedral home with full bsmt. Family room and rec. room down plus 2nd bath and laundry area. Living room with fireplace. Nicely decorated. MLS 25148. Priced at $58,500. Call:
MAY or BOB HAMILTON
386-2911
388-6275 Pager 717 or 2558

TRI AS YOU LIKE
My tri is built to last. 3 bdrms; 1½ baths; easy living kitchen, dining area, roomy living room with F.P., finished lower level with family room. Full bsmt. with further room for development plus utility area. Fenced yard, quiet cul-de-sac, super neighborhood. Only $58,500 .MLS 23789. Call:
BOB or MAY HAMILTON
386-2911
388-6275 Pager 717 or 2558

SWINERTON'S REALTY WORLD

OPEN HOUSE
WED. 6-8 P.M.
4638 Cordova Bay Rd.
OFFERS . . OFFERS
ON $82,000
Truly a lovely residence 1800 Sq. Ft. located on a lovely lot with Sea Views and built by a master craftsman. Please view this lovely home with
385-2481 Dick James 592-2139

MLS Duplex Zoned ESQUIMALT
Attractive 2-bedroom bungalow, full basement, built 1954 on large lot. Living room with fireplace, dining room, sunroom off kitchen, located close to all services. To view, please call: BOB CARTER, 385-2481, 598-6143.

SWINERTON STEWART CLARK

B.C. LAND AND INSURANCE AGENCY LTD.

FAIRFIELD
$64,500
Walking distance to all conveniences. 3 bedrooms (1 dwn) ensuite plumbing, large bright rooms, full basement. All carpeting, drapes, curtains, fridge and stove included. Owner built and in immaculate condition. Park-like yard with seclusion. Exclusive.

$52,900
SIDNEY
Serious Sidney purchasers must see this 8-yr-old home. Vendors purchasing and are willing to pass on savings. Features 3 good size bedrooms, kitchen with eating area, exquisite w-w carpeting, full basement with rec room (large) and roughed-in plumbing. No fuss, leave the financing to us. M.L. 24955.
388-5555 Chummy Crabbe 479-7998

OAK BAY
Large family home, immaculate condition, 5 bedrooms, 2½ baths, LR, separate DR, TV room, Rec. rm. down. Attractive garden. Close to all facilities. $83,500. Call F. Marshall 592-7202, or Douglas Realty 388-5911.

BARGAIN, 1287 ASTORIA, $36,900. You could have a 3-bedroom, full basement, newly renovated home for less than $30,000. 479-1365, 479-2056.

250 HOUSES FOR SALE

Castle Properties Ltd.

$38,900
2 BEDROOMS
No exaggerations! Here's a 2 bedroom, part-basement home in a good area, no through street, all utilities updated, good size lot, nicely landscaped, good roof. Just listed and a good buy. For more details, call RICK O'KANE bus. 386-6164 or res. 479-5533.

NEW LISTING
$43,900
Solid 3 bedroom, full basement family home located on a quiet street near Simpson Sears. Modern, spacious kitchen, all utilities updated. Priced for a quick sale so call today. MLS. CHRIS GREIG. 386-6164 or 478-5953.

QUADRA-HILLSIDE
Spotless 2-bdrm, full bsmt. home on a large, fully fenced lot. Big living room with fireplace. Economical hot water heat and many more extras. Call now: LYLE MARRINGTON 388-6275 pager 2553. Castle Properties Ltd. 386-6164.

SEMI-RURAL
Cosy cottage with a nice fireplace and a lovely changing view. Only minutes from town and the price is right for a starter, only $38,500. This one should move quickly. Call IRENE DALZIEL 386-6164 or 477-6380.

DRASTIC REDUCTION
OWNERS
HAVE MOVED
Almost 2 acres; suitable for grazing animals. 2 large dog runs with kennel ends. Custom built 2-bedroom cedar post and beam home with part basement, sunken living room, new W-W carpet, double carport, 2 bathrooms. Appraised at $89,900, yours for $82,000. Call quickly, CONNIE WEYLER 386-6164.

GORGE $49,900
Big three bedroom home. Extra large living room with W-W and FP. Full basement with 4th bedroom and sewing room. Drive-in garage. Big kitchen with loads of cupboards. Utility room on main floor with hook up for washer and dryer. M.L.S. Call IRMGARD KNUDSKOV 386-6164 or 388-6275 Pager No. 2342.

GORDON HEAD
1662 BARKSDALE
(OFF KENMORE)
Here is a dandy, rustic type home. Consists of 3 bedrooms, plus two in basement, and family room and den. Large living room with floor to ceiling fireplace. Large dining room. Double plumbing. Please do not disturb the owner. Full price $108,000. ML 23674. Call HAROLD WARE off. 386-6164, res. 598-4358.

4058 CORNERS
PLACE, NO. 15
TOWNHOUSE
2 bedrooms, in immaculate condition, situated close to car testing station. Elertric heat fireplace. Have your own pl

250 HOUSES FOR SALE

mann

T. L. Mann and Associates Ltd.

12 NEW HOMES

FOR: VERY GOOD PRICES!
$61,750 to $68,900 and 2 unique 1½ storey models at $78,900 just being finished. Lower down payments possible!

FOR: LOTS OF EXTRAS!
and extras make the difference. FOR: A NEIGHBOURHOOD YOU'LL FEEL PROUD TO LIVE IN!

FOR: A QUIET LOCATION!
Where the children can play more safely on no-through streets.

Come and See the Selection of Homes Available at LEEDS PLACE

You'll love it because it feels like a bit of country. Doesn't feel like a typical subdivision. It's in a valley-like setting yet it's only 5 minutes to town.
LOCATED: Off Lodge Avenue, between Saanich Road and Quadra Street. Bring the kids!

Visit Our Furnished Display Home Open:
Weekdays, 2-4:30
Saturday, 1-5:00
Sunday, 2-4:00

4 YRS. OLD WATER VIEWS $61,500

A lovely home in a quiet location off Selkirk along the Gorge waterway. The design is different, the inside and outside pleasing and the grounds are easy to maintain. There are living and dining rooms, a bright kitchen, 3 bedrooms, a huge 4 pce bath, a full basement with the rec room started, a roughed in F.P., a large utility room, 2 pce bath and a drive-in garage. What a house and what a price! Call for an appointment to view.
KEN MANN
BUS: 598-5144 RES: 477-6773

$49,500 GORGE 3-BDRM.

Extra large living room, separate dining room. Older renovated bungalow, 1,300 sq. ft. of good accommodation on one level. Good neighbourhood for children. Owners have purchased so make an offer. Drive by 413 Walter Avenue. MLS.
STAN PELLAND
BUS.: 598-5144 RES.: 598-5427

MT. TOLMIE BARGAIN $56,500!

3 BR, full BSMT., solid spotless older family home on 90x115 beauty lot on quiet scenic waterfront. MLS. Details, Dick Batey. 592-4607.
KER & STEPHENSON LTD.
680 BROUGHTON, 385-3411

STUNNING VIEWS! UNIQUELY MODERN!

—Gonzales Hilltopper, one of a kind! 3 BRS, den, sunken LR, spacious sep. DR, family room, 2½ BTHRMS., 3 sundecks, and almost no gardening! Plus great, great kitchen! Details, MLS and Personal viewing, Dick Batey. 592-4607.
KER & STEPHENSON LTD.
680 BROUGHTON, 385-3411

I THINK

That when you look into what I have to offer you'll agree that it's pointless to tie up any more capital than is absolutely necessary. I offer a 3-bedroom, ensuite, plumbing, modern home, low price of $28,400.
(and it's not a condominium)
(AND THERE'S NO DOWN PAYMENT)
TO VIEW CALL
BARRIE HAMILTON
388-4455
478-9807

CLEEVE WOOD ESTATES LTD.

998 ANNIE

2140 square foot upstairs downstairs character home on 99'x132' lot with oak trees, across from park. Four bedrooms, and den, family room, two full bathrooms, large living room with fireplace, separate dining room adjoining large kitchen with nook. Separate double enclosed garage with loads of room for storage and workshop. Economic three zone hot water heat, low down payment to good covenant. $75,000. 479-8812 (24 hrs.) or 477-4906.

PEDEN REALTY LTD.
PMC
201 - 727 Johnson St. 388-5354

BY OWNER
DEEP COVE

Seaview, 3 or 4-bedroom, 2 full bathrooms, luxurious carpet throughout. Well finished basement includes beautifully appointed family room. Situated on well treed ½-acre lot. $75,500. 656-4378.

250 HOUSES FOR SALE

BLOCK BROS.
BB

ROOM TO BREATHE
Near Land's End Road. Spacious inside and out. All rooms bright and cheery, including red room finished in Tudor Style. The grounds are beautifully landscaped and the treed area adds to the splendour of the setting. This low maintenance home is ready to move into for less than replacement cost. Offers on $79,900.
656-5584 Ted Phillips 656-5337

NO STEP HOME
BE pleasantly surprised when you see the interior of this 7-yr-old, attractively different, 1230 sq. ft. 3 bdrm home in Sidney. Features of this property include fruit trees, private patio, beamed ceilings, indirect lighting, and a 5-pce bath. It has been reduced to the low asking price of $53,900.
656-5584 Ted Phillips 656-5337

QUALITY CONVENIENCE
5-yr. warranty, $20,000 builders insurance on this quality built home. Thermal windows, rock floor to ceiling FP with raised hearth, feature wall, ensuite plumbing and other extras. Partial views of the Malahat from L.R. Reduced for quick sale to $56,900.
656-5584 Ted Phillips 656-5337

CONTEMPORARY EXECUTIVE
Distinctive Gordon Head home. One of a kind design, of outstanding quality and workmanship offers spaciousness for living and entertaining. Wrap around sundecks, covered patio, built-in vacuum system and AM-FM intercom are just a few of the extras. Excellent area for children, with schools and parks all close by. $115,000. To view this exciting new listing call:
477-1841 Brenda Ellis 592-0996

Court Ordered Sale
Property must be sold by order of the court accordingly price has been reduced from $295,000 to $240,000. Views toward Mt. Newton. Set on 11.86 acres of arable land, 2-storey full basement home with over 3500 sq. ft. of finished space. 20x44 covered heated pool. Barn with loft and 8-box stalls, paddocks and exercise track. Courtesy to realtors.
Ron Kerfoot 477-1841 Bill Remole 652-2594 658-5794

SOUTH OAK BAY CLOSE TO BEACH
A 2-bedroom home on a deep, fully treed lot with fruit trees. Living room with fireplace. Spacious, modern kitchen. High, bright basement. Quiet byway. $59,500.
477-1841 Ted Walford 598-1420

SOUTH OAK BAY SEAVIEWS
Full, unobstructed views of sea and mountains from this 3-bedroom home. Drawing room with fireplace, dining room and a delightful kitchen with centre counter and an adjoining sun balcony. 2 bathrooms. Workshop. And that superb view. Offered at $84,000.
598-1420 Ted Walford 477-1841

WOODLAND WALKS STREAM 1.24 ACRES
Situated on a wooded avenue of exclusive country homes in Brentwood Bay, a spacious and exceptionally well built 3-bedroom residence. Total seclusion, with private walks threading the beautifully wooded property. Large living room with stone fireplace, dining room both with sliding glass doors to a completely private balcony. Master bedroom ensuite, with spacious separate dressing rooms. 18x12 family room with stone fireplace. Workshop. Enclosed laundry facilities off kitchen. An exception at residence of natural decor, offered at $97,000.
Residence Ted Walford Office 598-1420 477-1841

KASAPI HOMES
LOOK
$51,900-$85,900

NEW AND USED HOMES AVAILABLE. DIFFERENT FLOOR PLANS AND DECORS. Located in Gordon Head, Victoria, Esquimalt, Glanford and Mill Bay areas.

FINANCING
We are now able to obtain financing for purchasers with ACR with down payments as low as $1000. If you failed to qualify for a mortgage elsewhere, give us a call.

TRADES ACCEPTED
Trade your old home for new plus money back to you.

CUSTOM BLDG.
We will build your dream rome on our lot or yours. Many plans to choose from at no cost to you. Warranty, HUDAC member, 24 years building experience in Victoria.

KASAPI CONST. CO. LTD., 538 Dupplin Rd. at 386-6191 or evenings Mrs. Pat Saulnier at 384-2197.

the Permanent For Sale
3647 SHELBOURNE ST.

OPEN HOUSE
1479 EDGEWARE—$44,500
WED. 2-4 P.M.
Fam. home, near Simpsons Sears. Full Bsmt., very clean, 3 BRs., LR, DR and kit. Quiet street. Try your low down payment. M.L.S.
ELSIE O'BRIEN
477-0131 or 477-5470
CANADA PERMANENT TRUST CO.

DFH
D.F. Hanley & Associates Ltd.
1557 McKenzie 477-7284

SOUTH OAK BAY LEADED WINDOWS BEAMS, SECLUSION
A three bedroom home with superb character and almost total seclusion. Beautiful drawing room with dark oak floors and brick fireplace, formal dining room with huge bay window and built-in buffet and cabinets, and a spacious family kitchen. Master bedroom ensuite. Private red-brick patio. High bright kitchen. $84,000. Exclusive with:
Residence Ted Walford Office 598-1420 477-1841
BLOCK BROS. REALTY LTD.

PRIVATE SALE—OPEN HOUSE, 1759 Kings Rd., daily 1-5 p.m., well kept older two-bedroom house, nicely renovated with new bathroom, kitchen and wall to wall carpeting. Full hi-ih basement. Large clean lot. Half block to schools and bus. $47,500.

FAIRFIELD, LOVELY VIEWS. Large character home on 1-3 acre treed lot with privacy. MLS 24299. $87,500. Maude Dobson 598-8535. Cliff Salmond 477-3626. Gardner Realty Ltd. 385-7721.

BY OWNER: SIMPSONS-SEARS area. Nearly new three-bedroom home. Separate dining area with fireplace, wall-to-wall carpet, large rec room, and a bedroom in the basement. Close to all amenities. 595-8240.

250 HOUSES FOR SALE

PACE Properties Ltd.
1640 Oak Bay Ave. 595-2413

$48,900

JUST LISTED! This good value starter with its 3 bedrooms, full basement with roughed in rec. room, plus large new detached garage and lots of parking space for boats, campers etc., has just been listed for sale. Handy location on Balfour, just off the Gorge. Easy financing with a low down payment possible. MLS 25202.
Call BRIAN HIGGINS Res: 658-8402

REDUCED $3,000 CITY VIEWS

Mount Douglas Park area. Only built a year ago, this fine 3-bedroom home must be sold immediately as the owner has bought. A fine recreation room with fireplace, fully landscaped and high city views are just some of the fine features. The tasteful decor is a pleasure with quality wallpaper in most rooms.
A fine investment now at only $71,900.
BRIAN HIGGINS Res. 658-8402

SEAVIEWS

A beautiful Cape Cod residence only a year old and custom built for the owner, with three bedrooms, two full bathrooms, thermo windows and other expensive extras. Walk to the marina, fish in Brentwood Bay and enjoy life in the country in this lovely area. Owner says he will consider an offer to $84,500. MLS.
Call me to see this fine home:
BRIAN HIGGINS Res. 658-8402

JAMES BAY
444 Michigan
OPEN
2-5 p.m.
Mon. to Fri.

2-3 bedroom townhome, with fireplaces, 5 appliances, 2 bathrooms, sundecks and patios, lofts with skylights

8% Financing
Christine Milan
592-3652
Ken Miller
382-6048
UNICON HOMES LTD.
386-0130

P.R.B.
P. R. BROWN AND SONS LTD.
"The People to See"

PLENTY OF ROOM FOR KIDS
A spacious 5-bedroom, two-bathroom, two-basement home on a ½-acre lot. Close to schools, shopping and Cedar Hill Golf Course. Zoned R52. Redevelopment potential. MLS 24337. $94,500. Call:
Messrs.
K. O. Moore D. Wagner
385-3435 anytime

$47,250
NEW LISTING
Well kept and cosy with 2 large bedrooms, comfortable living room with fireplace and wall to wall carpeting, bright kitchen with a large dining area. Full basement reasonably priced to sell.
385-3435 JOHN EVANS 477-4452

WESTMONT REALTY LTD.
920 HILLSIDE
386-6796

ESQUIMALT
A big home for a big family — four bedrooms and den, more room in the basement for more bedrooms or an in-law suite. The house has been extensively renovated — new kitchen cabinets, new wall to wall. An excellent buy at $64,900. MLS 24747.
386-6796 DAVE TAYLOR 384-2718

ELK LAKE
A lovely three-bedroom home plus den and huge rec. room. The view of Elk Lake is beautiful and the 114 acres lot is like your own Stanley Park. Drive by 5782 Santa Clara then call me. Priced at $148,000. MLS 24123.
386-6796 DAVE TAYLOR 384-2718

GONZALES
$69,500
BRIGHT AND CLEAN OLDER FAMILY HOME that has been well loved. Big living room with ceiling-high stone fireplace, 4 bedrooms, (2 on main, 2 upstairs), 2 baths, kitchen with lots of cupboard space and sunroom. Or upstairs can be a separate suite with its own private entrance. Basement is finished with another bedroom and has a closed-off garage. Apple and pear trees in the backyard. Kids' playground across the street and the ocean is just a block away.
2084 QUIMPER ST. 592-9413

PRIVATE SALE
5-room bungalow. One block to sea and bus, suit retired couple. Has LR with electric FP, 2 BRs, cabinet kitchen, oil hot water heat, large separate garage, low taxes, stove and fridge included.
Full Price $45,000—Firm
Phone 386-9351, or 386-0624 for further information.

SOUTH OAK BAY—$57,500
By owner, 2 bedrooms, living room with fireplace, large kitchen with eating area (stove included), bathroom. Full height basement. Redecorated inside and out. Drive by 2168 Bartlett Avenue (off Victoria Avenue). Then call 598-4996 to arrange viewing.

FOR SALE, BY OWNER
Panoramic seaview home, 3 bedrooms, office, den, living, dining, kitchen, sunroom, 2½ bathrooms, sundeck and secluded gardens. Appraised value $81,000. To view phone 658-1166 or 658-5580. Available August 1st.

BY OWNER, CONVENIENT LOCATION, beautiful Brentwood Bay, near new, three-bedroom, full basement, second fireplace and well-planned-in. Real potential, in-law suite, a best buy at $59,900. Phone 652-2891.

DISTRESS SALE
New 3-bedroom family home, Gordon Head, close to services. Tabor's Investments Ltd., 382-9141 or 383-1419 evenings.

DEAN PARK ESTATES
View this new 2 or 3-bedroom home. Daily from 1 to 4 at 8854 Pender Park Drive. Builder in attendance. Phone 652-1673, 652-4155.

BY OWNER, 3-BEDROOM, FIREplace, stucco, wall-to-wall, Clover-Hite area, $46,500. Phone after 5, 477-9873.

LEVERTON RLTY.
385-8012

LANGFORD, BY OWNER, 3-BEDroom home, large lot. $49,500. 478-4186.

OAK BAY DUPLEX, SEPARATE entrances. Immaculate. Open house anytime. 592-4748.

250 HOUSES FOR SALE

Victoria Realty LTD
386-3585

VIEW ROYAL

Well known contractors own beautiful split level home absolutely immaculate thru-out with 1450 sq. ft. on the main. Lovely spacious living rm. with feature wall running thru to the "L" dining rm. with quality w-w carpet. Delightful kitchen with loads of cupboards and counter space, 3 excellent bedrms and sharp 4-piece bath. Family rm. and 3 pce. down. An outstanding buy at $67,900. Call Morris Lund, 386-2585 anytime.

ROCKHEIGHTS

This 13-year-old 4-bedroom home offers over 1200 sq. ft. on the main with 2 bedrooms, allowing a very spacious living room, dining room and kitchen with breakfast nook, all have very large windows for the fabulous view. LOWER LEVEL: 2 bedrooms, 3-pce. bath plus a huge rec. room. This property has got to be the most desirable location in the area backing the home is a park. Double parking (covered). New MLS. $85,000. Call Jack Lidstone. 386-3585, 477-9262.

ESQUIMALT CHARACTER IMMACULATE

A HOME YOU WOULD BE PROUD TO OWN, will suit a family or a couple. Extra large living room with fireplace, separate dining room, beautiful kitchen with eating area and built-in dishwasher, 2 good bedrooms, some development in the full basement including workshop area and laundry room. Nice lot with extra parking. BE THE FIRST TO SEE THIS LOVELY HOME. Price to sell at $55,900. Grant MacFarlane or Colin Munro, 386-3585.

CLOSE-IN COLWOOD

You can own your own quality home for only $51,900. Crisp, clean new Tudor 5x5 strata duplex in a beautiful location on a large treed lot. Ideal for investment or family situations. Each side has approx. 1195 sq. ft. fin. floor area, lovely liv. room, 19x14, with white sugar rock fireplace, sep. dining room, spacious kitchen, 2 large bedrms and 4-pce. bath, w-w thruout. Daylight basmt with tiny-treed room approx. 9x14, rghd 3-pce. bath, plumbed W and D and planned for further development. Attractively landscaped. Qualifies for B.C. 2nd mtge. Close to schools and bus. Phone Morris Lund, 386-3585, anytime.

Central Saanich $72,900

What a terrific buy on a 5-year-old custom built home with in-law accommodation. The huge ¾-acre lot is fully developed mature native trees, a good variety of fruit trees, berries, ornamental shubs, vegetable gaden and sprinklers. This Cathedral entrance offers approx. 2300 sq. ft. of finished area, professionally done, plus a large workshop for the man of the house. CLEAR TITLE — we trade too. For more information please call today. Vaughn Thompson, 386-3585.

CEDAR HILL X RD. 4 BDRMS., 2 BATHS SWIMMING POOL

Just listed and so much better than new although only 9 yrs. old. Every inch of its 2,100 sq. ft. shows quality and immaculate care. Liv. rm. with white California brick fireplace, sep. din. rm., stunning kitchen with beautiful cabinets, auto dishwasher, garburator and delightful breakfast area, sundeck off. 3 excellent bedrms, and superb 5-pce. bath on the main. DOWN is a dramatic 21 ft. family rm with deluxe wet bar, 4th bedrm, office, 3-pce. bath and sep. laundry rm., rich carpeting and panelling throughout. Large lot, 24-ft. diam. pool with 10-ft. surrounding deck. Don't miss seeing this choice home offering terrific value and location at $79,900. MLS 24297. Ph. Morris Lund, 386-3585 or 479-6688.

FAIRFIELD $59,900

A spacious home with character, offering 1188 sq. ft. x 2 bdrms, living room, formal dining room, huge kitchen loaded with cabinets. Basement with in-law suite on a 53x120 lot. Separate garage. MLS. Grant MacFarlane, 386-3585 res., 479-8528.

ESQUIMALT BEST BUY $49,900

Modern home, 4 bedrooms, living room with FP, good basement, separate garage, nicely located, MLS. Contact Grant MacFarlane, 385-3585, res. 479-8528.

GOLDSTREAM

Stunning Spanish style home with its rich red tile roof, delightful inside and out, choice liv rm with FP fireplace, spacious din. room with double glass doors to sundeck, lovely kitchen with richly grained cabinets and dinette area, 3 bdrms, master ensuite and balcony, lower level with finished family rm and 2nd FP, sewing rm, 4th bdrm, bar area and 3rd bath with shower. $72,900. MLS. Call Morris Lund, 386-3585, anytime.

Montreal Trust

$ FOR $

This character 3-bedroom house now offers outstanding value at the just reduced price of $48,500. Included are such features as living room with fireplace, dining room, large kitchen with eating area, full basement and, situated on a deep lot. Clear title. MLS No. 23682. For more information please call:
GARY RESTELL
386-2111 477-0851

BEAUTIFUL BRENTWOOD
Very attractive cedar and stucco 3-BR home located in quiet sunny cul-de-sac. Glass doors from kitchen lead to large sun deck overlooking extensive grounds. Master BR is with ensuite bath. Second bath is large 4-pce. Water softener is include din this fine quality home in excellent condition which must be exceptional value at only $64,900.
386-2111 ROGER C. SMITH 656-6548

REVENUE DUPLEX
Renovated. Stucco 3-BR on main. Living room, din. room with sundeck plus 750 sq. ft. Modern suite, separate entrance and meters. Large lot, parking. James Bay potential. $69,500.
386-2111 ART PEAKER 477-3957

$48,000

Neglected 7 year old, 3-bedroom home, in need of elbow grease and paint, unceveloped basement, economical way for a family to get their first home with as little as $2400 cash. MLS.

$59,900

3 bedrooms on the main floor, plus a fourth in basement, large rumpus room and 2-piece bath, above-ground swimming pool included, on large 70x120 apartment zoned lot.
For further details please call:
Betty De Temple
656-5511 658-8136
Sparling Real Estate

250 HOUSES FOR SALE

SINCE 1887 Pemberton, Holmes Ltd.
1000 Gov't. St. 384-8124

POLYMEDE PLACE SOOKE-SASEENOS ONLY $47,500

This 4 year old Rustic A frame is located on this 1.2 acre wooded lot. Features 20x12.6 living room, 18x15 kitchen includes a large dining area, 15.8x11.6 master bedroom, electric heat, ½ basement, 2 sundecks, fenced property, needs some finishing. Ideal opportunity for ambitious couple. ML 24584. For extra detail or viewing please call:
C. A. CLIFF ANDERSON
384-8124 or Res. 477-3994
DESMOND HOLMES
384-8124 or Res. 478-1227

NORTH OAK BAY NEAR UVIC

You are invited to see this spacious 2 level home featuring 22x16 living rm, fir to clg, fireplace, formal dining rm 15.13.9x13.3. Master bedroom with ensite bathrm and super walk-in closet. 4 bedrms, 3 bathrms completely modernized and carpeted. New kitchen with built-in dishwasher, carpeted, sliding doors to private deck overlooking pretty rear garden. Lower level family rm 22x15 with fireplace, 27x13.6 recreation rm or den. 3rd bathrm, laudnry-sewing rm, oodles of storage space, double carport, quiet street. ML 24078. Price is $135,000. For your viewing please call:
C.A. CLIFF ANDERSON
384-8124 or 477-3994

Western HOMES
1037 CLOVERDALE AVE. 386-3494

4 B.R. $49,900 NEW LISTING

Prime starter home in the convenient Mayfair area. 3 BR on the main plus 4th in the full bsm't. Delightful LR with BR, FP, modern kitchen, 4-pce bath and fully fenced yard. Phone to view now
Terry Eden and Wilf Cotton
386-3494 (24 hrs.)

WARM, ELEGANT AND DISTINCTIVE $73,500

For the family that wants a distinctive home in lovely Colwood Lake Estates. Main floor features bright, family kitchen, sep. din. rm., with window seats, elegant LR and 4-piece bath; upstairs a gorgeous family rm with 2nd f.p. and sliding glass doors to wrap around sundeck, 3 BR, 4-pce. bath and utility. Tudor design exterior on manicured lot. To view this exciting new MLS listing phone Wilf Cotton and Terry Eden at 386-3494 (24 hrs.).

Don't delay call today.

Ridley Bros.
Development Co. Ltd.
FRIENDLY PERSONALIZED SERVICE IN OUR GROWING WESTERN COMMUNITY.

COLWOOD
BUY OF THE WEEK $59,900
New attractive, cathedral entry home, 3 bedrooms, raised brick fireplace, dishwasher, basement and carport on a nice treed lot close to schools and shopping, 2285 Wishart Rd.

We have a variety of other new homes in the same pleasant country location all with Five Year Warranties.
Wishart Rd. Homes On Display
Weekdays 6:30-8:30
Sat. & Sun. 2-5
Turn right off Metchosin Rd. at Colwood Firehall.
FOR FURTHER INFORMATION CALL 478-1721

National Trust
SINCE 1898

S X S DUPLEX
Spacious modern duplex with lovely views overlooking Swan Lake. Owners' side has fireplace in living room, efficient kitchen, 4-pce. bath and 2 good sized bedrooms. Lower level is professionally finished with third bedroom, 2-pce. bath and rec. room with stone fireplace giving it in-law possibilities. Both sides equipped with stove and fridge. An excellent investment at $52,500.
JUNE HOUGHTON
595-1961 Off. Res. 477-6185

OPEN HOUSE
Daily 2-4
962 Royal Oak Dr.
New 4-bedroom deluxe executive residence. Must be seen to be appreciated. Offers invited. Builder in attendance. For details phone 658-5132.

Bayshore realty ltd.
388-6424 1006 fort st.

RENOVATORS
Large two storey home in James Bay, vacant, ideal for conversion to duplex. R.R.A.P money available. An excellent opportunity to put your skills to work. Asking price $44,500 but open to offers as this is a foreclosure and must be sold. To view phone Doug MacKillop 385-5113. Frank Beamish Realty.

SIDNEY — NO-STEP HOME
1-bedroom plus loft for weekend guests. Partially remodelled, new plumbing, wiring, electric heat, new built in oven. Range top and hood. New black bathroom fixtures. Brick fireplaces, taxes $1 a year. $32,900. 656-3317.

$34,400

By owner, small 1-bedroom cottage, perfect for young couple, located in excellent area of the Gorge, on treed secluded lot. 479-7041 or 479-5443.

FAIRFIELD
New house, by owner, 1½ blocks from ocean, double glazed windows, three bedrooms, 1½ baths, two complete fireplaces, underdrive garage, sundeck, bay window, beautiful old trees, lots of brickwork. By owner, $79,900. 479-5025.

FOR SALE: 4-5 OF AN ACRE, 1 small house, 1 cottage, 2 garages, 4 miles from town, $48,000 firm. No agents. 479-5992.

250 HOUSES FOR SALE

LANSDOWNE Properties Ltd

DRIVE BY
1814 CHIMO PLACE
In Gordon Head but please do not disturb the owners. This is a great one-year-old, four-bedroom home complete with large living room, dining room, kitchen and rec room with its own fireplace. Asking: $64,900. Call:
PETER BARDON 592-2431

SEA AND PARK
Are close to this great older family home in excellent shape. Three bedrooms, plus den, large kitchen, living room and a full high basement make up this house. Modernized plumbing, wiring and roof. Asking $56,900. Call: PETER BARDON, 592-2431.

ELEGANCE YOU CAN AFFORD
$59,900
In one of Victoria's most prestigious areas, Cedar Hill. This home is a tremendous bi-level ideally located on a park-like lot. Features include 3 or 4 bedrooms, dining and living rooms with oak floors and fireplace. Large sunken family room, also has a fireplace. Beautifully landscaped in a tranquil crescent. CALL NOW, PETER BARDON, 592-2431.

STURDY - $36,900
Older 3 bedroom home with over 1300 sq. ft. of living area. New furnace, plumbing and wiring. Call: PETER BARDON 592-2431.

BEST TOWNHOUSE IN TOWN
A super quiet location close to shops busses and schools. There is a lovely living room with a beautiful fireplace, a dining area, a great modern kitchen with built-in dishwasher, three bedrooms plus workshop area and laundry area in the full basement. Three convenient entrances. Comfortable gracious living without the difficulties of a garden etc. Asking only $53,500. Try your offer. Call: PETER BARDON 592-2431.

CITY VIEWS
Deluxe 4 bedroom, 2 bathroom, separate family room and 2 fireplaces in this 1965 quality built home on a high location in Victoria. Garage and double driveway. Spotless in and out. Only $67,500. BRIAN RIPLEY 598-5643 or 592-2431.

Century 21
J. D. BOSDET LTD.
388-4455
3293 DOUGLAS

IF WE
were to tell you that we have a home for sale in Brentwood AND if we were to tell you that there is 1847 finished square feet AND if we were to tell you that there were two complete kitchens — bathrooms, 3 bedrooms, family room, recreation room, sun room, sunporch, secluded patio, fruit trees and a carport, would you be interested?
It's our opinion that this lovely home will sell quickly at the most realistic price of $74,900 because of the extremely good value.
Appointments to view may be arranged by calling either:
TONY FAULKNER 388-4455
PAT PARKER 384-3445

PASSMORE PLACE 2-BR TOWNHOUSE MUST BE OLD
As the owner is preparing to return to England, he is anxious to sell this unique 2 BR townhouse in a family oriented complex (with its own swimming pool and sauna). The monthly maintenance charges are low. Priced at $43,500 and worth the price.
388-4455 TONY FAULKNER

CENTRAL SAANICH OFFERS WANTED MLS
This home will be vacant at the end of the month and will be looking for new owners. With its 3 BR's on the main (1 BR down), large LR and DR kitchen (with its own built-in DW) makes this home ideal for a large family. Located on a cul-de-sac and within walking distance of Butchart Gardens. For further information call:
388-4455 TONY FAULKNER

TC TOWN AND COUNTRY REALTY
3579 DOUGLAS STREET
382-7276

FIVE BEDROOMS VANTREIGHT
A quality family home, immaculate condition. Living room with large fireplace, dining room, kitchen, family — TV room — 2 full bathrooms, rumpus room with fireplace, workshop. Large 74x200 lot. Beautifully kept with sparkling oak floors and quality kitchen cupboards. You must see because at $99,900 this is a lot of value. Call Allan Kleinman 592-9771.

RABBITS OUT OF A HAT
If you can beat our reduced prices with the outstanding features we are still offering, you might qualify as a magician.

We have four new homes left all with shake roofs, 5-year warranties, 36 oz. carpets, louvered bifolds, merit cabinets, etc., etc.

Prices start at $67,900 and go to $71,900 for a gorgeous three level split with finished rumpus room.

INTERESTED?
GARY McINNIS - 385-0135 Home
384-1101 Office
TOD-HACKETT CONSTRUCTION
"Our Business is Building ... Every Day!"

BY OWNER
COLUMBIA DR.
Transferred, must sell, 9 month old ranch style house, 3 bedrooms, 1½ baths, 2 fireplaces, large living room with feature wall. Large kitchen, dining room, finished rec room, 2 car drive-in garage, extremely quiet street, owners are non-smokers. Asking $73,900 or offers. Telephone 477-7097.

OAKLANDS — BY OWNER
1510 Holly St. Living room with fireplace, large kitchen, 2 bedrooms plus fully developed basement — could be suite. Attached garage, also large separate garage-workshop. $53,500. 595-5753. Evenings.

PRICE $44,900
By builder, 3 bedrooms, strata duplex, on Forshaw at Craigflower, wall-to-wall carpet, fireplace, 1½ baths, building will sell with low down payment. Includes fridge, stove and dishwasher. 478-2430.

Beautiful treed 17,000 sq. ft. lot on quiet cul-de-sac with small 5 room cottage. Can be subdivided. Mt. Douglas area. Asking $62,000.
HOWARD TOMLIN 477-1327
HENDERSON REALTY LTD.
385-9741

FAIRFIELD OAK BAY BORDER
Facing park excellent condition, large very nice, private back yard, $66,000 will finance at 9 per cent. Owner 592-2794.

GIVE US A REASONBLE OFFER on a completely finished 4-bedroom, 2 bath, all carpeted, landscaped, and fenced home in Gordon Head. 2,000+ sq. ft. Asking $72,900. Phone owner, 477-2596.

250 HOUSES FOR SALE

BICO

BOORMAN INVESTMENT CO. LTD.
386-7521 or 595-1535

HOME AND ACREAGE
Cosy two-bedrm home and 2.99 acres of valuable holding property in Beaver Lake Park area. Producing fruit orchard and large strawberry crop. Priced at $215,000. MLS 24129.
595-1535 OLGA ZACHARY 592-2265

TUDOR IN FAIRFIELD
Spotless throughout, 4 or 5-BR home on a very nice boulevarded, quiet street. Close to sea and park. Owners are moving and selling at very realistic price of $61,500.
595-1535 OLGA ZACHARY 592-2265

SPECTACULAR VIEW
of Sea and City. If you are looking for luxury check on this beautiful 1-BR, 19th-floor suite in ORCHARD HOUSE. Ideal for a couple or single. $36,000. To view call:
595-1535 OLGA ZACHARY 592-2265

$ VALUE
4 Bedrooms. Decent kitchen. Sunny dining room off kitchen. Living room. Laundry-utility room. Bathroom. All on one level. Nice lot, 60x110. Zoned duplex. $44,800. MLS 23039. Call
JOHN HOLMS at 386-7521

SIDNEY WEILER AVE.
Spotless, 3 bedrooms on main. Fireplace. Cheerful living room. Dining room. Large new sundeck. Bright kitchen. Full basement with lots of work space. Good-sized lot. Young fruit trees. $56,000. MLS 24814.
Call: John Holms at 386-7521

JUBILEE
Like new. All redone inside. Clean and bright 2 or 3 bedrooms. Very neat modern kitchen & bathroom. All new wiring, and plumbing, etc. Access from back. Park-like boulevard in front. $44,900. MLS 24016.
Call: JOHN HOLMS AT 386-7521

COUNTRY LIKE
OLDER 2-bedroom home. On very desirable lot. Large dining room. Kitchen and separate dining. Easy to town or university. $44,800.
Call: JOHN HOLMS AT 386-7521

SIDNEY JAMES WHITE
Decent no-step 3-bedroom home. Pleasant, clean interior. Laundry for W-D off kitchen. Living room with large window. Hardwood floors. Lot 55x110. $42,900. MLS 24763.
Call: JOHN HOLMS at 386-7521

LITTLE SHACK BUT STILL A HOME BETTER THAN RENTING
And with 3 bedrooms, kitchen-dining area in-line. Pleasant lot. $35,800. MLS 20850.
Call: JOHN HOLMS AT 386-7521

1111 GOVERNMENT STREET or (Branch Office)
2045 CADBORO BAY RD.

Century 21
SUBURBAN REALTY LTD.
2816 BRYN MAUR
478-8316

790 ARNCOTE
PRICE SLASHED
OPEN WED. 6-8 P.M.
To $56,900 as the vendor is anxious to sell. Located in an excellent residential neighborhood of Langford. 3 yrs. old, 3 bedrooms, 1½ bathrooms, developed basement with TV room and rec. room. Super value here. ML 23817.

2 BEDROOM EXECUTIVE
Spacious 1490-sq.-ft., 2-bedroom basement home. High view location in Gordon Head. Designed for ease of living and gracious entertaining. Asking $109,000. ML 24414.

GOLF COURSE
$49,500
Located between Cedar Hill and Simpsons-Sears on a quiet cul-de-sac. This older home of 2 bedrooms (plus 2 down) has a LR with beams, an old brick fireplace and stain glass. Priced to sell. ML 20960.
TONY BROGAN, 388-6275, Pager 2471

SEABOARD PROPERTIES LTD.

CUTE & COSY OWNER MOVING OFFERS TO $51,500
Well kept, 3-bedroom bungalow. Close to Oak Bay border on quiet street. Clean electric heat. Excellent starter (close to all schools) or retirement. For information or to view, please call: MLS
ALAN R. WILLIS
479-7138 595-8858

Byron Price and Associates Ltd.
804 BROUGHTON ST. 385-2458

Owners Moving Saturday
and so this desirable home in the University area near Mt. Tolmie must be sold. We want an offer — YOUR OFFER. Large lot with fruit trees. Near all good schools. Just a few blocks to playground for the kids. An amazing amount of living area due to basement being finished just like main floor, thus offering a total of four bedrooms and family room. Have a drive-by 1741 Cedar Hill X Rd. Then call me, Don Bacon, at 385-2458. MLS.

OAK BAY
Reduced–
MUST SELL, MOVING TO U.S. 2300 sq. ft. on main. 1200 sq. ft. finished walk-out basement apartment. 4-bdrms, 3 public rms, 2 and 2 half bathrooms, sauna, heated pool, secluded garden, magnificent view. Was $79,500.
NOW OFFERS TO $122,000
By owner, call for appointment, 598-5092

REDUCED
For quick sale by owner. Going overseas. Immaculate 4-yr.-old 3-bdrm home (master ensuite). Roughed-in basement. Ideal location in beautiful Gordon Head. Close to schools and buses. $63,000. 477-5026. No agents.

PRIVATE SALE — NORTH OAK BAY TUDOR
Professionally decorated 2-bedroom home, spacious in line dining room and living room with fireplace. Full finished basement, with driv-in garage. Immaculate house and garden. With secluded backyard. Drive by 2638 Topp Ave. $69,900. 592-2257 after 5 p.m.

ONLY $42,900!
Neat 2-bedroom home, Oak Bay-Jubilee Hospital area. Large living room with fireplace, full basement and rec. room, drive-in garage. Call Margot Shore 479-8977 or 382-6249 or office 382-9191, The Permanent.

250 HOUSES FOR SALE

GARDNER REALTY Ltd.
895 FORT ST.

HAPPY VALLEY ACREAGE
Large home on 3.68 acres. Barn, greenhouse and swimming pool. Creek separates secluded mobile home rental. Great for Greenthumbers, heavy duty machine operators or animal lovers. A great investment here at today's reduced price of $89,900. MLS No. 23343. Immed. Poss. View now with:
385-7721 Olive Webber 479-9661

TWO IN ONE
package is what you get here. Nice 2-bedroom cottage in Gorge area on two large lots. Separate legal titles. Live in one, build on the other or own a beautiful large parcel of land loaded with fruit trees. Full information with:
385-7721 Olive Webber 479-9661

APPROX. ½ ACRE VIEW ROYAL
Large lovely home with two fireplaces, 2 bathrooms plus 4-pce. roughed-in down. Rec. room and partially completed suite with private entrance. Country setting, close in. Only $74,900.
385-7721 Olive Webber 479-9661
385-7721 Cliff Salmond 477-3626

LAND INVESTMENT 5 MILE CIRCLE
Beautifully treed offering secluded building sites, some with rich bottom land, others with sweeping meadows. Less than 15 mins. on Interurban Road by car to city centre. Call to view or for detailed brochure.
385-7721 Olive Webber 479-9661

MOVE TO THE COUNTRY
This ultra-modern 2-bedroom home is designed for indoor-outdoor living in a treed setting of tranquil charm. It has about 500' of creek frontage with duck and trout pool overlooked by the kitchen and living area through a wall of windows, and from the large cedar sundeck. All tastefully screened to allow complete seclusion and privacy. This home is an experience to view. PRICED RIGHT AT $62,900. MLS No. 24547.
385-7721 Bill Weiss 598-8443

JACK MEARS OAK BAY REALTY LTD.
Member Relocation Services Canada
2194 OAK BAY 598-3321

PRICE REDUCED!
NORTH OAK BAY
Now offered at $76,900, with the opportunity to do your own thing! Charming three-bedroom full basement home needing T.L.C., situated on a large garden lot on one of the nicest streets in this popular area. Close to schools, beaches and shopping. To view anytime call: MARKIE MUNN at 598-3321.

BEAUTIFUL SEASIDE MLS
Living room, rec room, master bedroom all overlook the water. 3 bedrooms, 2 full size bathrooms. Asking $115,000. Please call: PHYLLIS COUTTS at 598-3221.

4814 WEST SAANICH ROAD MLS
Now is the time to make an offer on this beautiful home. Lot size 165'x120'. 3 bedrooms up, 1½ bathrooms. Bright big kitchen. Living room, in-line dining, wrap around sundeck, rec room, fireplace (920 sq. ft. of no-beam space). Over 1200 sq. ft. on main. Owner leaving city. Asking $76,900. Please call: PHYLLIS COUTTS at 598-3221.

SOUTH OAK BAY
The classic Oak Bay home. Sturdy, 40 year old, lots of space, 3

250 HOUSES FOR SALE

WHITTOME'S
1111 BLANSHARD 388-4271

UPLANDS
Estate Sale
Attractive 3-BR home overlooking Uplands park. Close to schools and all amenities. Asking price $96,500.
388-4271 Betty Shea 592-9213
388-4271 Ruth Crosland 595-5558

LAMBRICK PARK
4107 CABOT PLACE — Just around the corner, Gordon Head Community Centre. Pool, tennis courts and ball park, a great location for the sports oriented family. This near new home offers 3 bedrooms, master 3 pce. ensuite, semi-formal dining, second fireplace in full high basement with room for more development. Fully landscaped. $65,900. MLS.
388-4271 W. MICHAELS 477-4884

FAMILY ROOM
4360 TORQUAY DRIVE — Handsome tri-level split and beautifully finished throughout, featuring a charming family room off a well-appointed kitchen, deluxe light fixtures, 3 baths, 1,800 sq. ft. one year old, plant conservatory, screened cement patio, landscaped and more. $79,950. MLS.
388-4271 W. MICHAELS 477-4884

SOUTH OAK BAY
New Listing
$59,900
Fantastic buy in this character 2-bedroom home. Lovely living room with fireplace, large sep. dining room and family kitchen. Adjacent utility and sunroom. Pleasant garden. Full high basement. To view call me now. Exclusive to
ROSELLE JACKSON
598-1093 388-4271

WE HAVE
2 older homes for sale — Revenue potential or service industry — 1 near Woodwards, 2. near Pandora. For information call Donna Valikoski 388-4271 or Joan Hopper 652-3103, 479-1657, MLS No. 24408, No. 23053.

OPPORTUNITY
FOR YOU. Cathedral entrance on cul de sac. 3 bdrms., family kitchen, L-shaped living-dining room. Sundeck. Full basm't. development. $65,900. Call now! Donna Valikoski 388-4271, 386-2057, Joan Hopper 652-3103, 479-1657
J. H. WHITTOME CO., LTD.

BROWN BROS. on BLANSHARD
"People Helping People"

NORTH OAK BAY
Delightfully different, custom built for present owner, featuring extensive use of natural wood and stone. 3 Bedrm, 2 bathrm home with many attractive features such as sunken Lrm. and Family room, both with fireplaces, plus Rec. room with fireplace, both indoor and outdoor bar-b-ques. Close to University. Asking $155,000.
DOUG LAWSON 595-2485
JIM KENNEDY 592-9078

DRIVE BY
1711 San Juan
Off Torquay
2,000 sq. ft. living area includes "in-law" facilities. MLS. $76,500.
GEOFF SINGLETON 477-7585.
or 385-8771 (anytime)

JAMES BAY
Close to Dallas Road waterfront. Fully developed — a good, clean well-maintained stucco bungalow. 2 bedrms., large LR with fireplace, breakfast nook on the main floor plus sep. 1 bedrm. basement suite with sep. entrance. Must be sold. Asking $55,900. MLS No. 23623
JOE RICKARD 656-1528
or 385-8771 (anytime)

LOOK "REDUCED"
Was $49,900, now $46,000. Cosy 2 BR plus T. W-W, big lot, garage. Near Spencer Castle.

ALSO REDUCED ROCKLAND AREA
Was $129,000, now $119,000. Offers considered. Vacant. This is a steal. Act now. 3 BR. Den, 2½ baths, sauna, wet bar, wine cellar, minimum care lot. Ideal executive residence.

Smith, Dobson Estates Ltd.
Smith Dobson Estates Ltd.
384-1424, 595-5446, 598-8385

BY OWNER
Home with charm in high Quadra Area built 1961 in beautiful condition lovely views, handy to everything, 4 bedrooms, living and dining room with fireplace, 2 bathrooms, large kitchen with deck off, family room with fireplace, work or study room, laundry room, all aluminum greenhouse attached, easy care gardens planted, consider appliances, many pleasant surprises. $69,500. 384-0240.

VERY ATTRACTIVE
Convenient, well planned bungalow, on quiet street. Entrance and through hall to large attractive kitchen, ample dining area. Living room overlooking park, has open fireplace. 2 bedrooms on main floor, ample closets. Lower level has 2 bedrooms, separate toilet, rec room, and plenty of storage space. Attached garage. Large lot. Walking distance to Hillside Mall, close to schools and bus. By owner. 595-5753 evenings.

LET THE SUNSHINE IN!
Buy this bright 3-bedroom Fairfield home. Extra large kitchen for happy family living. Quality finishing throughout. In-law suite in basement an extra plus. Don't miss this new listing. $72,000.
VANA HOLMES 474-1630
British American Realty Ltd.
388-5464, Pager 326.

FOR LEASE, MAYFAIR AREA, Alpha St. 7,000 sq. ft., new light industrial warehouse, 2 offices, reception area, shipping room, lunch room, 2 bathrooms, heated with 2 separate furnaces, heavy wiring, sprinkler system throughout. Call R. Kilman, 383-1926, evenings 658-5537.

BY OWNER. THREE-BEDROOM house on 4.45 acres, Sooke River frontage, plus year-round stream and well, orchard and grazing area, easy access to all schools and shopping, secluded but with city water and power. Asking $85,000. Phone Victoria, 382-5603 or write Box 707, Gold River, B.C.

AFFORDABLE 2-BEDROOM home, on quiet cul-de-sac in Esquimalt. Wall-to-wall in livingroom and bedrooms. Fridge, stove, washer, and drapes included. 811 Condor. Close to school. Asking $39,500. To view call 385-4098. No agents please.

$40,000
Town and Country, 1,158 sq. ft., 3 bedroom, sewing room, sheltered patio, 12' pool, 2500 sq. ft. gravel parking, fruit trees, flowers, berrys, handy to parks, schools, shopping. 2422 Bethune. 385-0639.

FOR SALE: $1,000 DOWN, $329 per month, 3-bedroom, 2-storey home in excellent condition. Two fireplaces, new heating, plumbing, electricity and carpeting. $34,000. 478-4671.

250 HOUSES FOR SALE

$56,900
4 BEDROOMS
GORGE-BURNSIDE
This bright well kept home should be just right for you. It's only 16 years old, has a large carpeted living room with FP, kitchen has bright big eating area and sundeck at the back door, 3 comfortable size bedrooms up, 1 down, and the rest of the basement has a finished family room, utility room for W and D and drive-in garage. The fully fenced rear yard is ideal for young children or pets. The owners will carry a second mortgage to help you buy it. MLS. Call:
KEN MANN
BUS. 598-5144 RES. 477-6773
T. L. Mann & Associates Ltd.

Green Acres

4½ PER CENT
EXCLUSIVE RESIDENTIAL
HENDERSON REALTY LTD.
385-9741 (anytime)

NEW! NEW!
WILL TAKE TRADE
1850 CARNARVON ST.
(Richmond-Foul Bay)
Deluxe 3 bedroom with 2 full baths, custom designed fireplace, Crestwood kitchen, etc. Rough-in for 3rd bathroom and for fireplace in Bsmt. Full price $74,500.
KEN IVERSEN 595-7064

WATCH THE SHIPS GO BY
319 MULBURN DR.
Better built home located on upper Esquimalt Lagoon with spectacular views night and day. 3600 sq. ft. family room off an absolute dream kitchen. Possible in-law suite. Mom, start the day with a spectacular view while fixing breakfast. Dad, relax at night to the twinkling city lights. Priced to buy at $115,000. MLS No. 23424. Attractive secondary financing available.
CHARLES ARNOLD 592-6454

EXCEPTIONAL BUY
AT $49,900
Let me help you get the best financing possible on this spotless 4-bedroom home that features everything a young family requires. Located close to all amenities a 363 Ker Ave. MLS No. 23444.
CHARLES ARNOLD 592-6454

BY BUILDER
2 Brand-New 3-Bedroom Houses
BARGAIN
3980, 3984 ARLENE
(OFF CAREY AND McKENZIE)
PHONE 656-3730

ROSEBERRY AVE., BY OWNER
Solid older 3-bedroom home on 64x129 lot. 1,398 sq. ft. fully modernized interior, large kitchen and lounge room, plus studio or family room. Room in basement, workshop. Elevated location, assumable mortgage, approximately $36,000 at 11 per cent. $51,900. 595-4763.

PARKLIKE AREA OF ARBUTUS
3 bedrooms, 2 bathrooms, rumpus room, family room. Lot 85 by 148. $79,900. By owner. 477-3120.

GORDON HEAD, ATTRACTIVE 3-bedroom house, 1 within walking distance to park, schools, and rec. centre. $80,000. 477-1923.

SOOKE — OWNER
New 3-bedroom, electric heat finished basement, low taxes, w-w, drapes and appliances. 642-5953.

SPELL IT OUT

When you have something to sell, the easiest way to find a buyer is to spell it out in print! You do that by placing a low-cost Classified Ad in the newspaper, telling our readers what you have to sell.

We'll help you today. Give us a call at 386-2121.

253 COUNTRY HOMES AND PROPERTIES

SINCE 1887 Pemberton, Holmes Ltd.
1000 Gov't. St. 384-8124

METCHOSIN
A—Full of charm, wants a large young family to move in. 4-bedrooms, "rose" glass windows, huge family kitchen, fireplaces in living rm dining rm, main hall, partly enclosed verandah off study and looking over the garden, trees and fields of 3½ acres. This huge loved home wants to be taken care of again. Owners are moving away after many years, so perhaps
A) A little untidy
B) We want a realistic offer soon. Ready for you to move in almost anytime. There is an income of $-00 per month to help you pay the mortgage. Right in the village centre this lovely manor home has peace and quiet. MLS. Asking $125,000.
B—Or 1 or 3 miles from the village on 2 acres with magnificent views of sea, city and mountains, a great big NEW home with swimming pool, fireplaces, and about 10 or 12 rooms on 2 floors, the owners will accept an offer of $120,000.
LIBRA ROAD, EXCELLENT WELL WATER SUPPLY.
C—HUGE HORSE BARN and charming 2 BR home with warm fireplace in living room — big barn. Everything immaculate. 4 or 5 fenced paddocks and floodlit riding ring, avenue of young fruit trees and really good grass. Stream through the bottom by the vegetable garden. Give me an offer on $89,500. MLS.
D—Well over 2100 sq. ft. finished immaculately. PLUS two garages and workshop. This new home, crafted by a master builder, is on 2 acres at quiet 1083 Brookview and has everything. The price is $89,500 which is well below valuation. Big sliding glass doors off living room, and dining room. High quality carpeting, kitchen with own deck and pantry, etc. Two 4 piece bathrooms for the 3 BR's, 3 and 4 way lights, cleristry windows, etc. ready for your own stove in big games room. Just finished. A bargain price.
E—TWO—2-acre lots for sale on ARDEN ROAD at $26,000 each, one with spectacular views. The other has double road frontage making it especially valuable for the future. Both well treed, perc well and need wells.

COLWOOD
F—Just listed on MLS. 3027 and 3029 PICKFORD, really well built duplexes at $48,800 each side, or try an offer on both — live in one, rent the other out. Each has 3 bedrooms and a den, and full bathroom upstairs; living room, dining room, kitchen, utility and powder room down. 1265 sq. ft. finished in each. To my mind these are a brilliant design in a lovely quiet setting. PICKFORD is off KELLY off SOOKE RD. just east of Hatley Park Shopping Centre. For details on these or other properties, please call:
DESMOND HOLMES
386-8124 or 478-1227
PEMBERTON, HOLMES LTD.
1000 Government Street

SOOKE REALTY LTD.
6653 SOOKE ROAD
642-5426

2 acre mini-farm, barns, outhouses, fruit trees, gardens, all fenced (PLUS) 3 year old, 3 bedroom home, W-to-w, fireplace, lg. living room, double carport and sundeck. Excellent well.
$98,000.

3 or 4 bedroom log style house, plus den with fireplace. Large living-rm. with good views of harbour and straits. ½ acre lot, well landscaped. Plenty of shrubs, fruit trees and rose gardens. Close to village centre. Offered at
$62,900.

Lovely treed lot, 1.24 acres. Piped water, black-topped roads, school bus. 5 min. walk to waterfront.
Only $16,500

FLORENCE GOLDIE
642-3140
BOB GEORGE
642-5670

Western HOMES Ltd.
1037 Cloverdale Ave. 386-3494

5-ACRE HORSE FARM
$112,000
5 acres of fenced well-drained property complete with 6-stall horse barn with provision for hay storage and equipment parking. All this plus a nice 3-bedroom family home with double garage. Good value and a prestige address. (MLS). Call now to view.
Neil R. MacDonald
386-3494 (24 hrs.)

SOOKE
$24,900 — Small unfinished older house on 1.5 acres with road front and back. City water. Cement block basement started. MLS.

$42,500 — Pretty, 1.5 acres, about 2-3rds in grass. Some lovely old trees and a creek through the back. Just renovated and rewired with 220. 2-BR cottage with FP in LR. Big sunny kitchen and extra room finished in basement. MLS.

To view the above or other country properties call:
JO LENNOX 478-2563
388-6175, Pager 769
MARILYN MOORE, 478-2482
Homefinders, Wall & Redekop

Family Home
Country Setting
¾-Acre Wooded Lot
Terrific home, very secluded with ample accommodation for a large family. Custom-built by contractor for his own home. Five bedrooms, rec. room, office. Asking $89,000. MLS 24754. For further information call:
TED RADWAY
388-4271 477-6176
J. H. WHITTOME CO., LTD.

MINI-FARM
This 1.5 acre property is a true farm. There are over 200 productive fruit trees, 1.4 acre in raspberries and strawberries, 6 chicken houses. Very little of this extremely beautiful soil is not in use. The 2 year old custom built home has over 1590 sq. ft. on the main floor with a full basement below. Located in North Saanich. MLS. $110,000.
JOHN BRUCE Bus. 656-3928
Res. 656-6151 or 656-2023
SIDNEY REALTY LTD.

WHERE CAN YOU FIND A COMmunity like this? Between Tod Inlet and Saanich Inlet, new by owner, 7136 Willis Point Road, architect designed home, 2,000 sq. ft. of living area, 2 bedrms upbeautiful corner fireplace and sundeck off living room. Finished downstairs with full bathroom, plus 2 bedrooms and rec room or possible in-law suite on approx. 1 acre with some landscaping and lots of trees. $69,500, low taxes. 652-2190, 652-5668.

$34,900
SHAWNIGAN — LAKEVIEW
Immaculate small starter or retirement home. 1-bedroom plus nursery. Living room with fireplace. Dining room, with fireplace. Dining room with sundeck. On ¼ acre. Has it's own float in the lake.
743-5311 J. Ettema 743-2607
743-5311 M. Malbon 743-5145
SHAWNIGAN REALTY LTD.

5.5 ACRES
Dairy property, 2 bd. rm full basement home. 2-car garage, year round stream, ideal for horse lovers. Price $84,000 Call F. Marshall 592-7202 or Douglas Realty 386-5911

253 COUNTRY HOMES AND PROPERTIES

2.49 ACRES
5 HORSE STALLS
Property is fenced and cross fenced including large paddock and riding ring. Located on Holland Ave. the home is approx. 1350 sq. ft. and boasts a completely self contained in-law suite in the basement. Too many extras to mention here. Asking $115,000. New M.L.S. For information call BOB KOHLRUSS 386-6164, 24 hrs. or 656-8360 CASTLE PROPERTIES LTD.

MILL BAY
1.) 10½ acres, with 5-year-old home, 3 bedrooms, secluded. Victoria 20 mi.
2.) 3-bedroom, full basement, 1½ baths, 18 mos., 1873 sq. ft. Seaviews. $51,900.
3.) 3-bedroom bungalow. Splended water view. $41,900.
477-6770 Valerie Stretch 477-1841
Block Bros. Realty Ltd.

1 ACRE NORTH SAANICH
Near the beach, 2-year-old custom built home with seaview. Stable and paddock. $79,000. Owner 656-5045.

SAANICH PENINSULA PROPERTIES LTD.
For real estate requirements
2354 Beacon Ave., Sidney 656-4000

SIDNEY REALTY LTD.
Real Estate — Insurance
Serving the Saanich Peninsula
656-3928

GORDON HULME LTD.
SIDNEY SAANICH PENINSULA
656-1154 244 Beacon Ave.

256 WATERFRONT PROPERTIES

the Permanent For Sale
1125 DOUGLAS ST., 382-9191

SOUTH OAK BAY
THE FINEST BEACH
Near the marina with the best waterfront in this area. The home is almost 2,000 sq. ft. on main plus basement with rec room and 3-pce. bath. It has been upgraded in the past 2 years and includes all expected amenities including Jenair unit, dishwasher, garburator, etc. Three bedrooms, larger DR (16x14.3), hardwood floors and many other features. 167 feet of usable beach, lot size almost 2-3 acre. Market fresh and a sensational value at $169,000. MLS. Phone us: GRAY LAITE 656-5267, SID HASLAM 477-1994, OFFICE 382-9191.
CANADA PERMANENT TRUST COMPANY.

WATERFRONT ESTATE
One of Vancouver Island's finest locations. On Bare Point, just 12 miles from Duncan. 4.51 acres with 630' of waterfrontage on Stuart Channel offering total privacy in the park-like setting. Residence was built with the best of materials and is situated to take advantage of the ever changing views. With close to 3800 sq. ft. of living area, the graceful, one-level home offers elegant living for even the most discriminating. By appointment only $190,000.
For more information on the above, please contact Paul Osborne, H. WHITTOME & CO., LIMITED, 746-6151 Eves. 746-5329.

WATERFRONT MARKLANE
Lovely cedar bungalow on 1.6 acres with 151' waterfront, fully secluded. Executive type home with Thermopane windows, hot water heat, 2 4-pce. bathrooms, wrap-around balcony, cedar shake roof and many extras priced to sell at $139,500. FREDDY STARKE 479-3866 or 386-6154, Castle Properties Ltd.

WATERFRONT
About 1½ acres. West exposure. Good beach. And possible boat moorage-anchorage. Includes good one-bedroom summer home. $100,000. MLS 24017.
Call: JOHN HOLMS AT 386-7521
BOORMAN INVESTMENT CO. LTD.
1111 GOVERNMENT STREET

SHAWNIGAN LAKE, SUNNY east side south end. Owner must sell. Includes 23' self-contained trailer, change rooms, utilities shed. On 66.5 x 102' well treed pie shaped lot. $34,500. 478-7420.

OAK BAY, SALE BY OWNER. 1-bedroom condominium, large rooms, 4th floor with balcony. View of water. Reduced to $33,600. No. 417-2100 Granite St. 598-7531 or 385-0031.

2-3 OF AN ACRE COMMAND view of Strait of Juan de Fuca. New cedar cabin, with full loft and sundeck, fishing outside your door, asking $45,000. 646-2630.

SHAWNIGAN LAKE WAterfront, 1100 sq. ft. home, 88x150' lot. Price—$64,500. Phone 477-9173 or 476-1259.

WATERFRONT: 2 ACRES WITH cabin, Gowlland Harbour, Quadra Island. $39,500. Phone owner. 112-285-2239.

258 CONDOMINIUMS and TOWNHOUSES

JACK MEARS OAK BAY REALTY LTD.
Member
Relocation Services Canada
2194 OAK BAY 598-3321

924 COOK STREET!
STRATA HOMES!
THESE ARE DIFFERENT!
OPEN DAILY (except Sun.)
1:30 to 4:30
We invite you to inspect the difference
—Daylight kitchens with Breakfast space
—Unique living-dining floor plan
—All corner suites for cross-ventilation
—All two bedrooms, bath and a half
—All priced competitively — $39,900 to $45,500.
Private and off hour viewing by phoning:
B. E. JEFFREY
598-3321 (bus.) 477-4230 (res.)

BEACH DRIVE — $38,000
Bright two bedroom unit on sunny side of quiet well maintained block. Desirable location across from the waterfront at Oak Bay Marina. Monthly assessment $15 which includes taxes, maintenance heating etc. To view call: BILL RICHARDS at 598-3321 or 595-6219.

SAANICH
SPACIOUS ELEGANT
Thats what you will feel upon entering this 1 bedroom luxury condominium priced to sell. All the extras of storage, pool, library, tennis courts, in a lovely wooded area. Well priced at $39,000. Please call: PHYLLIS COUTTS at 598-3321.

ESQUIMALT
VIEW OF THE MOUNTAINS
Compare this to the higher priced units, you will be pleasantly surprised: 2 bedrooms, 2 bathrooms, lots of space in a beautiful well cared for smaller building. Only $38,500. Owners moving out of town. Please call: PHYLLIS COUTTS at 598-3321.

$10,000
BELOW ORIGINAL PRICE
ONLY 3 LEFT
A bargain due to foreclosure of mortgage."LADY ALEXANDRA"
AT 137 BUSHBY ST.
Near the sea off Dallas Rd. 1165 sq. ft., 2 bedrooms, 1½ bathrooms, five high-grade appliances included and choice of colors on luxury carpeting. Come and see the value. MLS. From $41,900.
OPEN HOUSE 2-4 TUES.-FRI.
MAY 31-JUNE 3
A. J. GREENE 385-6795
MILDRED STAPELLS 384-8075
(Pager 506, Off. 384-8124
PEMBERTON, HOLMES LTD.
1000 Government Street, 384-8124

MUST SELL BY OWNER
3 BEDROOM 1175 SQUARE FEET. Wall-to-wall, fridge and stove, 1st mortgage of $22,300 at 10%. Asking $27,500. 384-0278.

258 CONDOMINIUMS and TOWNHOUSES

THE WESTPORT CHALLENGE
"To Find a Better Value in Condominium Living in Victoria"

We offer not only spacious, well-appointed 2-bedroom homes, but a retreat to nature. WESTPORT Homes have sea views even on the ground floor, large bright kitchens with eating area and underground parking. These are only some of the amenities. These homes are nestled in a beautiful parkland setting. Where else can you get so much for so little?

CAN YOU BELIEVE OUR PRICE RANGE IS ONLY $34,900 to $49,900

Take the Challenge
Seeing is Believing . . .

COME OUT ESQUIMALT ROAD . . . TURN RIGHT AT LAMPSON . . . TURN RIGHT AT WORDSLEY.

1020 ESQUIMALT ROAD
WE'RE OPEN TUESDAY THRU SUNDAY 1-4
Westport
For information, Salesman 388-5679 or EY Construction Ltd., 658-5811.

KNOWLES REALTY LTD.
BEAT THESE PRICES?
$29,900-$39,500
Not on your life. And you'll find

THE HILLSHIRE
so-o convenient to all amenities, located at 1525 Hillside Ave., just across from the Hillside Mall. Refreshingly different floor plans to choose from. Controlled entrances. Built-in appliances. Games room, Hobby room, Laundry facilities on 2 floors. Come and see these 1- and 2-BR condominium homes today.
Open Monday to Friday from 10:00 - 5:00;
Saturdays and Sundays from 1:00 - 4:00.
384-8101

REALSPAN PROPERTIES LTD.
1031 VANCOUVER ST. 388-6454

NEW ARBOR GLEN
605 COOK ST.
THE "JUST RIGHT" CONDOMINIUM HOMES
JUST "drop in" and view these lovely 2-bdrm. units priced from $36,000 to $38,500.
OR
Two bdrm. with den from $39,000 to $45,500.
OPEN TO VIEW
MON.-SAT.
1:00-4:00
For private viewing call DOUG MENZIES or LAURIE COMO at 388-6454.

GORDON HEAD!
No. 31-3987 Gordon Head Road is a beautiful 3-bedroom townhouse. This tastefully decorated end unit has a well-planned kitchen with large patio, dining room and living room with a mirrored feature wall and fireplace. Other features include 1½ baths and room for rec. room and 4th bedroom in basement. The complex includes pool, sauna and access of grounds. All this for only $51,900. Wouldn't you rather live in Gordon Head?
BUS: 598-5144 RES: 477-7050
GERRY MARTIN
T. L. Mann & Associate Ltd.

BROWN BROS. on BLANSHARD
"People Helping People"

WHY PAY RENT?
This attractive townhouse can be yours for a very reasonable down payment. A good family home with 3 bedrms, basement, Drm., eating area, fireplace, patio, 1½ baths. Wheaton built, superior soundproofing, heated pool, playground. Owner will carry a second mortgage to satisfactory covenant. Must be sold. Asking $48,000 MLS 21154.
JOE RICKARD 656-1628
or 385-8771 (Anytime)

MUST SELL
OWNER LEAVING CITY
WAS $38,500—NOW $36,500
For this immaculate 2-bedroom corner suite in all adult block. This cannot be replaced for this low price. MLS. Please call:
DEL HOEGI
Days 386-7521 or Eves. 383-0515
BOORMAN INVESTMENT CO. LTD.
1111 GOVERNMENT STREET

$22,900.
One-bedroom condominium in excellent condition. Close to town, shopping, etc. On 3rd floor with elevator. MLS 23258. For any further information:
386-6796 LEO PIGERT 598-1975
386-6796 EVAN WILLIAMS 479-8049
WESTMONT REALTY LTD.
920 Hillside 386-6796

THE SAVOY
Concrete and steel building, 777 Blanshard Street. 1 bedroom suite available with large assumable first mortgage. $46,500. o.b.o. 382-0788.

RENT TO OWN, ESQUIMALT 1-bedroom condominium, like new, sacrifice, $2,000. 383-9218.

258 CONDOMINIUMS and TOWNHOUSES

PACE Properties Ltd.
1640 Oak Bay Ave. 595-2413

THREE EXCLUSIVE TOWN RESIDENCES
BEACON HILL PARK
Located on the park at Heywood and Oliphant, these luxurious units offer:
—2 bedrooms
—2½ bathrooms
—garages
—thermo and stained glass
—all kitchen appliances
—private sun decks
—private yards
—choice broadloom and parquet flooring
—plus quality finishing throughout

OPEN FOR INSPECTION WED. 7-9 P.M.
Your Host:
BRIAN HIGGINS
595-2413 Res: 658-8402

P.R.B
P. R. BROWN AND SONS LTD.
"The People to See"

UNIVERSITY PARK TERRACE
Reduced ($44,500 to $39,950) 1870 McKenzie. Deluxe 2-BR condominium, 2nd floor, sunny W. side near the back. Sliding glass doors to large sundeck. Includes 3 appliances and sun drapes. Drive-in parking, swirlpool, sauna, billiards and more! Alberta owner wants action.
ROY ANDERSON
385-3435 Res. 477-5057

OAK BAY TOWERS
$39,000 1400 Newport
Prime location near marina, park and beach. Bright clean 1-BR condominium, top floor. Fantastic grounds like a park. A pleasure to show. Immed. possession.
ROY ANDERSON
385-3435 Res. 477-5057

Green Acres
HENDERSON REALTY LTD.
385-9741 (anytime)

POOLEY PLACE
(End Lampson off Munroe)
OPEN DAILY
1:30-3:30
$58,500
New three bedroom semi-detached homes. Over 1300 sq. ft. of living area. Lots of appeal with cedar and brick exterior. Large living room with brick fireplace, and formal separate dining room. Fully landscaped, plus parking for two cars. Only 1 block from ocean and boat ramp. Excellent financing available. MLS.
FRED G. CARVER
385-9741 or 595-8664

WHITTOME'S
1111 BLANSHARD 388-4271

NORTHPORT
Corner Suite
Situated on the top floor. Close to 3 shopping centres. This charming 2-bedroom "mini." Asking $39,900 but bring me an offer. MLS 23933. 598-1093 Roselle Jackson 388-4271
J. H. WHITTOME CO. LTD.

Two Super Condo Buys
1. ONLY 26,900. MLS. Luxury one-BR charmer in Kensington Court, Quadra and Inverness.
2. Spacious 2-BR, top floor beauty on Rockland near Cook. Below Market at $41,900. MLS.

Full details and viewing thru Dick Batey, 592-4607.
KER & STEPHENSON LTD.
680 Broughton, 385-3411

BARGAIN!
I have a 3-bedroom townhouse in the Orchard Hill complex that is priced thousands below the competition for fast sale. If you are thinking of buying while the mortgage rates are down, now is the time. Try your low down payment. Only $43,900.
GERRY MARTIN
Bus. 598-5144 Res. 477-7050
T. L. Mann & Associates Ltd.

HYCROFT ARMS
FAIRFIELD
For retirement living. Atmosphere, location, convenience. This 2-bedroom, 1½ bathroom condo has it all. 1100 sq. ft. expertly decorated in the finest of taste. 15x12 master bedroom with ensuite, kitchen with built-in dishwasher, 10x8'6 dining room, 16x15 living room. Corner suite in well-run and well maintained Fairfield building. Reduced $7,000 for immediate sale. Full price $38,900. Hurry! call:
RICK KALLSTROM
595-5171 386-0751
Canada Trust

BARGAIN
TOP CORNER CONDOMINIUM
2 Bedrms, 1½ baths, secluded balcony, quiet, S.E. exposure, large hobby room, in well run complex $38,500. 382-6783 or 381-8075 pager 506.

FAIRFIELD CONDO
Almost new, two-bedroom, 1½ baths, covered parking, laundry, workshop, large storage room, walking distance to downtown, Beacon Hill Park, shopping and bus. Very quiet street. Ideal for retired people. $45,500. 386-0583.

FAIRFIELD
Deluxe large 2-bedroom second floor suite, 1½ baths, 1 yr old — reduced to $39,900. MLS. Phone:
RICHARD RHODES RES. 479-9241
JOT HOME RES. 592-2130
OFFICE 479-7161
"NATIONAL TRUST

BEACH DRIVE
1-bedroom condominium, lovely view of ocean, $38,000. Phone after 5. 592-0221.

BY OWNER, DELUXE STUDIO bedroom condominium. Colored appliances, many amenities. Royal Woods. $31,500. 479-1896.

258 CONDOMINIUMS and TOWNHOUSES

OPEN DAILY
6:30 - 8:30
OPEN WEEKENDS
1 - 4
FIGHT INFLATION IN COMFORT AT
ADMIRALS HARBOUR VIEW TOWNHOUSES
933 ADMIRALS RD.
(Parkland area)

SAVE:
—Thermopane (double insulated) windows, throughout.
—Heavily insulated for electric heat.
—Engineered by B.C. Hydro for maximum economy.
—3 large bedrooms, 1½ baths, full basement, ½ duplex from ONLY $53,900, MLS.
ENJOY:
—Luxurious carpeting, tastefully wallpapered.
—Fireplaces.
—Screened patios.
—2 and 3 sundecks.
—Rustic cedar and stucco exteriors.
—Carposrts — average 2.4 spaces per unit.
—Professionally landscaped.
—Trees, trees.
—5 year Hudac Warranty.
FOR YOUR CONVENIENCE:
—Furnished model home.
Victoria Realty Ltd.
386-3585

LUXURIOUS LIVING AT PARKVIEW PLACE
928 Southgate St.
ACROSS FROM
Beacon Hill Park
"From the kitchen window to the wood burning fireplace, Parkview Place offers an extra high standard of quality and design for the more discriminating home buyer."

Open for viewing
1:30 A.M. TO 4:30 P.M.
OR CALL
386-6762
LANDMARK PROPERTIES LTD.

SPENCER CASTLE
2930 Cook Street
If you are considering condominiums consider the best.
—Virtually noise and fire proof
—Spacious suites
—Magnificent views and gardens
—50 ft. covered pool, saunas, workshop
—Clubhouse and guest bedrooms
—Covered parking
Open to view Monday to Friday 1-5 P.M. 384-4013 or weekends by appointment 386-2816 or call Charles Morris anytime 384-4224
DANZO & FRANCO HOLDINGS LTD.

SOMETHING SPECIAL
'On the Park' is one of the better addresses and blocks in Victoria. This quality exclusive 17 ste. block is ideal for an executive or a retiring couple. Two levels of living space with two large decks, a kitchen with every luxury, one huge bedroom, utility-storage room with washer and dryer. Low monthly assessment. Fantastic views day and night. Priced at just $65,900. Need 2 bedrooms? Call me about another in this beautiful block.
KEN MANN
BUS: 598-5144 RES: 477-6773
T. L. Mann and Associates Ltd.

RIM ROBERTS INVESTMENTS & MANAGEMENT LTD.
702-1175 DOUGLAS 388-6691

614 FERNHILL PL.
ESQUIMALT
5 units all 2-bedroom offering up to 1,449 sq. ft. Priced from $41,500 to $44,900. Quiet, pleasant garden outlook. The best value in town. See them today.
JOE MANTON 382-5211

626 GOLDSTREAM
RENT or BUY
Call in and see "Craig" at Unit No. 11, 12:30-9 P.M. DAILY, 2 or 3 bedrooms, fireplaces, wall-to-wall, fenced yards. Exceptionally attractive. Or call 478-4412.

JOFFRE MANOR
1121 ESQUIMALT RD.
One, two and three bedrooms, $31,200 to $45,900. Next door to Municipal facilities and shopping. Featuring large workshop and rec. room.
OPEN TO VIEW DAILY 1:30-6:30
CLARE BROCK in attendance.
Phone 598-9652 or 598-3321.
Jack Mears Oak Bay Realty Ltd.

258 CONDOMINIUMS and TOWNHOUSES

P.R.B
P. R. BROWN AND SONS LTD.
"THE PEOPLE TO SEE"
REDUCED!! Choice 2-bedroom condominium home on 2 floors. Southern exposure. Esquimalt. Asking $32,950. For appointment to view call DAVID SCOTT at 385-3435 or RES. 479-4405.

REDUCED!
Your chance to invest in ECONOMICAL spacious 2-bedroom condominium. CLEAN, well maintained unit in GOOD AREA. Owner has bought! PRICE JUST REDUCED TO $32,950 M.L.S. Act quickly! Call
GEORGE GREEN
385-3435 477-4657
P. R. Brown and Sons Ltd.

CONDO LIVING AT ITS BEST
Large 1130 sq. ft. 2 BR. condominium in first class condition and with water and park views. On bus line, three blocks from shopping centre. Swirl pool, sauna, hobby room, lounge, extra storage, freezer room, extra parking, etc. An excellent value at only $42,900. Please call LEN TAYLOR 382-9465 or ETHEL WALLACE 382-5998 or 384-8001 anytime. Royal Trust.

FOR SALE
DIRECT BY OWNER
Deluxe 2-bedroom townhouse, on one level with patio back and front, situated near shopping and bus, in quiet adult orientated location, away from traffic noise. Sauna, swirl pool and billiard tables in central building for your enjoyment. Priced to sell. Call Dave 388-7818, evenings 477-7773.

BLUEWATER—SIDNEY
For $33,500 you get an immaculate ground floor apartment complete with stove, fridge, dishwasher, drapes, new rugs and lino. Park your car and walk to town, along the seashore, and live in a homey town.
656-5561 Ted Phillips 656-5337
BLOCK BROS. REALTY LTD.

$27,500
Excellent 1-bedroom, ground floor corner unit in the North part. Priced to sell. Pleasant neighbours and a well run building. ML22592.
TONY BROGAN
388-6175, Pager 2471
CENTURY 21 Suburban Realty

REDUCED FROM
$29,500 to $25,500
Large 2-bedroom condo. Owner will carry financing. Call:
LARRY LINEHAM
595-2121 OFF. RES. 595-0134
NATIONAL TRUST CO.

COLWOOD
Lovely 3 BR. townhouse with fully developed basement. This one is different, only 4 units here. M.L.S. 24606. Asking only $53,000. GRAE LANGSTON 386-8596. NEWSTEAD REALTY LTD. 598-5166.

ONE-BEDROOM CONDOMINIUM, ground floor, Oak Bay, $29,500. 592-9144.

OAK BAY, CONVENIENT, PRIvacy, View, Morning sun. Large 1-bedroom unit. 598-6167.

265 HOUSES WANTED TO BUY

WANTED OAK BAY
Large family home in Oak Bay for family with 4 children and a housekeeper up to $120,000.00. If you have considered selling, please give me a call. This is a serious purchaser. (No obligation).
TOVE BARLOW
386-7521 477-9859
BOORMAN INVESTMENT CO. LTD.
1111 GOVERNMENT STREET

WANTED
COLWOOD-LANGFORD
Purchasers being transferred to Colwood require newer 3 bedroom home with basement—Possession date negotiable to July or August. If you are thinking of selling please give me a call.
MARILYN MOORE 478-2482
JO LENNOX 478-2563
388-6175 Pager 769 — 386-2911
Homefinders, Wall & Redekop

WE WILL BUY FOR CASH
If your home is suitable for rental and will show a return call the sales supervisor for a quick decision.
386-2911 or 386-2912
Wall and Redekop Realty

LOCAL NURSE
and family require a 2 or 3-bedroom home in the greater Victoria area. Will pay up to $55,000 CASH. Call CHRIS GREIG 386-6164 or 478-5953. CASTLE PROPERTIES LTD.

BUSINESS COUPLE
Require a two or three-bedroom home in a nice area. Strictly an investment. For rental. Up to $55,000 Urgent. IRENE DALZIEL 386-6164 or 477-6380. Castle Prop. Ltd.

SINGLE LADY
Requires a sturdy 2 or 3 bdrm. home with or without a bsmt. preferably on a quiet street close in. Will pay up to $50,000 CASH. Call CHRIS GREIG 386-6164 or 478-5953. CASTLE PROPERTIES LTD.

UP-ISLAND FAMILY
Urgently require 3-bedroom, full-basement home in good condition. Up to $55,000 all cash, to vendor. IRENE DALZIEL 386-6164 or 477-6280. CASTLE PROPERTIES LTD.

LARGE LOT
in View Royal, West Burnside area up to $70,000 for 2 3-br. house. Call my agent LARRY QUAGLIOTTI 479-6609 or 386-6164 CASTLE PROPERTIES.

SMALL ACREAGE
Required for couple wishing to keep horses. Preferably 3 to 5 acres with two or three bedroom home. $100,000 range. Call BOB KOHLRUSS 386-6164 or 658-8360. CASTLE PROPERTIES LTD.

CASH FOR YOUR 2 OR 3 BR home — under $45,000. Smith Dobson Estates Ltd. 384-1424. Vic Smith, 595-5446, Jack Dobson 598-8385.

TRADE ALMOST NEW BOBCAT ($4300), as deposit on small house, or condominium. Fred, 388-6275, Pager 2424.

WANTED, OLDER HOME, ANY condition, will pay cash. Phone 652-1562 any time.

268 LISTINGS WANTED

CP Charman Pacific Realty Ltd.
608 Broughton Street

WE HAVE THE SALES
YOU HAVE THE STOCK
LET'S SWITCH
CALL: 598-3281
JAC

271 LOTS FOR SALE

LOTS ADJACENT TO UNIVERSITY
Sea glimpses and trees on some Ready for your immediate construction. Homes that are being built range from $70,000 to $100,000. Make your choice of lot, with:
ARNOLD MARR 477-6233
WESTMONT REALTY LTD.
920 Hillside 386-5756

SOOKE, WHIFFEN SPIT Road, nearly ½ acre on paved road. Well treed, on municipal water, $19,900. ML No. 24054. Call:
RUDY ROST
595-2121 OFFICE RES. 653-5490
NATIONAL TRUST

BETTER BUY
Lots near University, high with all services in, various sizes, $900 down, balance in monthly payments, (negotiable). Phone Kasapi Construction, 386-6191 or 592-6081.

BARKSDALE DR.
Lot No. 20, prime Gordon Head location. Generous road frontage $34,900. Terms to suit Leo Van Dyk, Victoria Realty Ltd. 386-3585.

BROOMEHILL SUBDIVISION large lot near school and golf course in an area of attractive built homes. $11,500. 598-4754.

1-ACRE BIRCH RD., DEER Cove, near schools, store and park. Approved well perc tested. $32,000. Call 656-2387 after 5 p.m.

FULLY SERVICED LOTS GORdon Head area, near schools, and shopping. From $28,500. 477-7812.

273 PROPERTY FOR SALE

SALMON AND WHITE RIVER JUNCTION
In Sayward Valley, 29.6 acres, all amenities, land cleared for house or mobile, good gardens. 282-3759.

LOT FOR SALE! 6,000 PLUS square feet in Rockland area. Five minutes from town, no city noise. At the junction of Laurel Lane and Regent's Place, off St. Charles. For information phone 382-9811 days, and 598-6991 nights.

CANADIAN COUNTRY PROPERties. Our 62nd year. Free catalogue. Tax Sale Service. Suite 404-VC, 85 Bloor Street East, Toronto, Ontario, M4W 1B5.

3¼ ACRES, CLOSE TO SOOKE Rd., Glen Lake area, $45,000. Terms available from owner. 478-1975.

SOOKE — PARTIALLY TREED, spacious properties, 2 to 3 acres. 642-5508.

274 PROPERTY WANTED

WANTED
BY SEPT. 15, SUPER VIEW LOT WITHIN 8 TO 10 MILES OF CITY. CASH UP TO $38,000. PRIVATE. 658-5937 after 2 p.m.

280 ACREAGE FOR SALE AND WANTED

P.R.B
P. R. BROWN
AND SONS LTD.
"The People to See"

WEST SAANICH
About 5 acres with a well. Native trees and several good building sites.
Price $58,500
385-2425 JOHN EVANS 477-4452

SLEEP BY THE CREEK — 9.6 ACRES
Relax in your own log cabin on the banks of a protected year-round creek. Lovely treed acreage. ½ hour from town. New MLS. — $64,900.
385-7721 Cliff Salmond 477-3626
GARDNER REALTY LTD.

WANT A FARM?
—1.75 acres, $35,000, Stelly's Cross Rd.
—14.49 acres, $150,000, Stelly's Cross Rd.
—5 acres, $59,900, John Road.
All of the above are flat, cleared land, not rocky mountains. Call GERRY FINNIGAN 383-4739, Castle Properties Ltd. 386-6164.

12 ACRES, VIEW — 6 ACRES, VIEW. BOTH THESE LOTS ARE ON BEAUTIFUL SALT SPRING. $35,000 AND $27,000 WITH TERMS. ALLAN KLENMAN, T. C REALTY, 382-7275.

FACING SOUTH ON SOUTH Saltspring Island, 40 acres with considerable waterfront. Price $135,000 Call 386-6552 or 592-3920. F. C. Hully, Real Estate, 620 View.

WANTED: ½-2 ACRE, TREED, flat building site in Metchosin or surrounding area. 279-4877.

7 ACRES, SHAWNIGAN LAKE area, year round creek. 478-8287.

TWO ACRES, $41,500, CENTRAL Saanich. 479-8987 after 6.

285 UP-ISLAND PROPERTIES

Charman Pacific Realty Ltd.
608 Broughton Street

QUALICUM
Waterfront Living At Its Best
DISCOVER THE DIGNITY Of this rustic English country home. You'll discover beams, glass, wood, sandy beach and beautiful views. Large spacious living room, cathedral ceiling, warm wood panelling, 4 bedrms, 2 baths, big, old-fashioned veranda for lovely, lazy summer evenings, and all on one floor. An enchanting property featuring "privacy," easy maintenance and a prestige address. Don't put off seeing this home or you'll pass up a rare bargain! $145,000.
TED PINFOLD
388-7742 385-9765

ARTIST, WRITER, MUSICIAN, OR?
Unique 2 bedroom cedar chalet nestled among Arbutus, Oak, and Fir, on a rocky slope overlooking Cowichan Bay. Designed with decks and large window areas to take advantage of the sunny southern exposure. 2.03 acres, mostly in natural state with beautiful rock gardens and a greenhouse close to the house. $65,000. To view please phone Paul Osborne, J. H. WHITTOME & CO., LIMITED, 746-6161, or eves. 746-5329.

TRANQUILITY BAY COURTENAY AREA
Serviced lots with beach access. Asking only $13,000 and $14,000. For details and directions, please call anytime.
477-6197 JACK MOEN 658-5448
The Royal Trust Company

LISTINGS WANTED FROM Nanaimo south — recreational, farms and residential acreages.
DON SHAW — 748-8312
Wall & Redekop Realty Ltd.
746-4154
471 Trans Canada Highway, Duncan, B.C.

URGENT MUST SELL!
By owner. Will look at all reasonable offers on our well-kept 5 yr old 4 bedroom home in Duncan. Over 1900 sq. ft. on 81x130 lot with fruit trees. Many extras. (112) 748-1136.

NANAIMO
Condominiums. Beautiful waterfront, large 2 bedrooms. New concrete building. Close downtown. Adjacent yacht club. Open daily. Corner New Castle and Mt. Benson. (112) 753-9242.

LAKE COWICHAN, TOUCHING on Gordon Bay Campsite and boat ramp, 2 adjoining lots, each 60x200 ft. at $11,400, driven steel casing walls on each, will carry 70% of purchase, call R. Noble, 112-749-6220.

6½ ACRES, YEAR ROUND creek, fruit trees, older home — garage, 2-bedroom trailer with garage. Asking $95,000. Few miles south of Ladysmith. Write Box 99, Ladysmith.

285 UP-ISLAND PROPERTIES

INVESTMENT LOTS
80 fully serviced lots, close to Public Beach and French Creek Marina.
Featuring:
—Underground wiring
—Cablevision
—Sewer
—Paved Roads
These lots are priced from $9,800, with terms available. For further information, contact Woody Mott, J. H. WHITTOME & CO. LTD. 68 Station Street, Duncan, B.C. V9L 1M5. 746-6161 or 746-4586.

PEARSON/JOHNSTONE & ASSOCIATES LTD
Parksville 248-3216 Qualicum 752-6064

290 FARMS FOR SALE AND WANTED

BROWN BROS. on BLANSHARD
"People Helping People"

FARM
225 Acres
Only about 9 miles from downtown Victoria, secluded and quiet country living, 12-yr.-old modern basement home, barns, silage bin and the old farm house. Approx. 50 acres of rich bottomland in pasture, hay and forage crops. Fully fenced, 2 seasonal streams, ponds for irrigation, 2 pressure (wells) systems. Mostly treed with some marketable timber in 3 separate parcels, 3 road frontages. The farm proper, consisting of 178 acres, can be purchased separately for $250,000. Total price for all is $344,000. MLS.
REG SCHUMAKER
598-2333 or 385-8771 (anytime)

FOR SALE, TRADE OR DEVELopment, 135 acre farm, cattle, and machinery, Duncan area, what offers? 479-7565.

293 GULF ISLAND PROPERTIES

GABRIOLA ISLAND
Waterfront lot with 3-bed. mobile home and garage, $53,000. Spacious post and beam family home, $48,500. Treed lots at $5,000. 5-acre parcels at $23,000. Call Neil Wark, evenings, 247-8852 or Gabriola Realty Ltd., 247-9622.

HOW TO WRITE A GOOD CLASSIFIED ACTION AD

1—IT'S BEST to start your ad with the name of the article or service you have to offer. If you have an apartment, room etc., for rent, or property for sale: start your ad with the location.

2—BE CLEAR. Readers respond more quickly and favorably when given complete, definite information. Always include the price in your advertisement.

3—MAKE IT EASY for the reader-prospect to reach you. Always give your telephone number or your name and address. If you do not have regular hours, state a preferred time for the prospect to get in touch with you.

4—PLAY SAFE. You get the greatest reader attention by using consecutive insertions. A six-day order is best and costs less, and you can, of course, stop your ad as soon as you get the results you want. You pay only for the days your ad appeared. Lower yearly rates are available to those who wish to keep their services or products before the public.

5—PLACE YOURSELF in the reader's position and ask yourself what you want to know about your offer. The answer you give will make a good Want Ad.

6—GIVE YOUR PROSPECT every inducement you can with good copy. Classified action ad readers have the money and are already interested in buying the merchandise or service you have to offer; the details and information you give are the most important.

7—TO PLACE YOUR AD, call 386-2121, your direct line number to fast Want Ad action. A courteous, efficient advisor will be glad to help you word and place your order. And remember, Classified Action Ads afford you the most complete coverage. Telephones are open 8:00 a.m. to 6:00 p.m. for you daily, Monday through Saturday calls. Don't allow the reader to speculate

Twin Tabards!

Make everybody look twice at both of you in tabards!

Lively layers! Use synthetic worsted in 3 colors to knit fashion's newest love — the tabard. Pattern 7102: one size fits Misses' 10-16; Child's Sizes 6, 8, 10 included.

Send $1.25 for each pattern — cash, cheque or money order. Add 25 cents for each pattern for first-class mail and handling. Send to: **Alice Brooks, Needlecraft Dept., 60 Progress Ave., Scarborough, Ontario M1P 4P7.** Print plainly pattern number, your name, address.

Value! 225 designs to choose from in NEW 1977 NEEDLECRAFT CATALOG! 3 free patterns inside. Send 75¢ now!

Stitch 'n' Patch Quilts — $1.25
Crochet with Squares — $1.00
Crochet a Wardrobe — $1.00
Nifty Fifty Quilts — $1.00
Ripple Crochet — $1.00
Sew + Knit Book — $1.25
Flower Crochet Book — $1.00
Hairpin Crochet Book — $1.00
Instant Crochet Book — $1.00
Instant Macrame Book — $1.00
Instant Money Book — $1.00
Complete Afghans #14 — $1.00
Easy Art of Needlepoint — $1.00
Complete Gift Book — $1.00
Book of 16 Quilts #1 — 60¢
Museum Quilt Book #2 — 60¢
15 Quilts for Today #3 — 60¢
Book of 16 Jiffy Rugs — 60¢
12 Prize Afghans #12 — 60¢

Twice Pretty!

Printed Pattern

Here's a dress that does lots of good things for you. It has slimming princess lines, cool square neckline and topping it all—a bolero to shrug into!

Printed Pattern 4859: Half Sizes 10½, 12½, 14½, 16½, 18½. Size 14½ (bust 37) dress takes 2 1/2 yds. 45-inch fabric.

Send $1.25 for each pattern — cash, cheque or money order. Add 25 cents for each pattern for first-class mail and handling. Send to: **Anne Adams, Pattern Dept., 60 Progress Ave., Scarborough, Ontario M1P 4P7.** Print plainly size, style number, your name, address.

ANSWER to inflation—sew and save dramatic dollars! Send for NEW SPRING-SUMMER PATTERN CATALOG. Clip coupon for free pattern! Separates, jumpsuits, day-evening dresses. Send 75¢

Instant Sewing Book — $1.00
Sew + Knit Book — $1.25
Instant Money Crafts — $1.00
Instant Fashion Book — $1.00

Deaths and funerals

305 DEATHS and FUNERALS

BALL—In hospital on May 28, 1977 after a brief illness, Mr. Matthew Ball, aged 84 years, born in Mansfield, Nottingham, England and a resident of View Royal, B.C. for the past three years. Late residence, 8E—1215 Craigflower Rd.; formerly of Saanich, B.C. for 50 years. He leaves his loving wife, Klara, at home; son, James M. Ball, Williams Lake, B.C.; five grandchildren; two great grandchildren; his brother, Jack Ball, Lacombe, Alberta; sisters: Mrs. Molly Simister, Cumberland, B.C.; and Mrs. May Hosegood, Toronto, Ont. Mr. Ball was a member of the South Vancouver Island Rangers and the B.C. Hydro Superannuated Employee's Association, Island Branch.
Service in the Sands Funeral Chapel of Heather, Colwood, B.C. on Wednesday, June 1, 1977 at 1:00 p.m. Paster H. G. Bickel officiating. Cremation.
Sands—Colwood

CHRISTOPHER—In Victoria on May 27, 1977, Steven Christopher aged 88 years, of 1425 Richardson St., formerly of Vancouver. He leaves one daughter Mrs. R. B. (Irene) Conway of Qualicum Beach; one son George S. of Calgary; four grandchildren, two great-grandchildren; also one sister in West Virginia.
Funeral services will be held on Thursday, June 2, 1977 at 3:00 p.m. in McCall Bros. FAMILY CHAPEL with Mr. Victor H. Stevens officiating. Flowers gratefully declined.

HANCOCK — Frederick Allen of Victoria passed away May 22 in Melbourne Australia after a short illness. Survived by his loving wife Rose Elizabeth, sons Joseph in Australia and David in Victoria.
Cremation and services were held in Australia. Donations to Cancer Fund would be appreciated.

HOLMES—In Victoria on May 29, 1977, Mrs. E. Gertude Holmes, aged 89 years. Born in England and a resident of Victoria for the past 41 years; late residence 3980 Cherrilee Cres. Survived by her loving daughter and son, Mrs. Joan Bunton and Mr. Peter Holmes; four grandchildren and four great-grandchildren; one sister Mabel Gubbons in England; nieces and nephews.
Funeral services will be held on Wednesday, June 1, 1977, at 10:30 a.m. in St. George the Martyr Church, Maynard and Cadboro Bay Rd., with the Rev. Barry Jenks officiating. Flowers gratefully declined. (Friends so desiring may contribute to the Heart Fund, 1008 Blanshard St., Victoria.) McCall Bros. in charge of arrangements.

LEWIS—In Victoria, B.C., on May 30th, 1977, Mrs. Eupnemia Lewis, widow of Charles Henry Lewis; aged 84 years, born in Dublin, Ireland, and a resident of Victoria for many years, late residence, 1230 Balmoral Rd. She leaves her son, James E. Lewis, Victoria, B.C.; daughters, Mrs. J. E. (Dora) Anderson and Mrs. K. (Mary) Robertson, Victoria, B.C., and Mrs. N. (Jean) Stevenson, Surrey, B.C.; grandchildren and great-grandchildren.
Service in the Sands Mortuary Limited, "Family Chapel of Memories" on Wednesday, June 1st, 1977, at 1:00 p.m. Rev. B. J. Molloy officiating. Cremation.
SANDS — VICTORIA

MARTIN—On May 28, 1977, Mr. William Roderick Martin, aged 82 years, born in Derby, England and a resident of View Royal, B.C. for the past 35 years, late residence, 36 Chamberlain Ave. He leaves his loving wife, Audrey, at home; and his daughter, Mrs. J. S. (Joan) Archer, Duncan, B.C. Mr. Martin served overseas during the second world war with the R.C.E.
Service in the Sands Funeral Chapel of Heather, Colwood, B.C. on Wednesday, June 1, 1977 at 3 p.m. Rev. H. Silvester officiating. Cremation. Flowers gratefully declined. Those so desiring may contribute to the B.C. Heart Foundation, 1008 Blanshard St., Victoria, B.C.
SANDS — COLWOOD

McINTOSH—In Victoria, B.C. on May 30, 1977, Mr. Donald Joseph McIntosh, aged 77 years, born in Montreal, Quebec and a resident of Victoria for many years, late residence, 1030 Fort St. He leaves his daughters, Mrs. Rose Rutherford, 2226 Epworth St., Mrs. Helen Ross, 410 Langford St. and Mrs. Winnifred Clark, Swift Current, Sask.; sons, Erwin, Prince Albert, Sask. and Ross and Donald McIntosh, Victoria, B.C.; eight grandchildren; 10 great-grandchildren; sisters, Mrs. Jessie Smith, Lamontage, Gall, Ont. and Mrs. Olive Burns, Verdun, Quebec and his brother, Arthur McIntosh, Verdun, Quebec; nieces and nephews.
Service in the Sands Mortuary Limited, "Family Chapel of Memories" on Thursday, June 2, 1977 at 1 p.m. Cremation.
SANDS — VICTORIA

MILLS—Suddenly at Gull Lake, Sask. on May 29, 1977, Miss Judith Ann Mills aged 20 years. She leaves her parents, Donald and Frances Mills and sister Colleen, of 1397 Vista Heights; her paternal grandmother; Mrs. Alice Mills of Victoria; uncles, aunts and cousins in Victoria and Ontario.
Funeral Service in McCall Bros. FLORAL CHAPEL, Johnson and Vancouver Sts. on Thursday, June 2 at 11 a.m. with the Rev. J. Travis officiating. Interment at Ross Bay Cemetery.

PEATT—On May 28, 1977 at Glenwarren Private Hospital, Mrs. Serah E. (Nellie) Peatt aged 79 years. Widow of Leslie B. Peatt of 2102 Sooke Rd., Colwood. She leaves two daughters, Elizabeth H. and Mrs. Mildred E. Lamerton of Victoria; three grandchildren; two great-grandchildren; two sisters, Mrs. Marion Pitt and Mrs. T. (Betty) Seward of Victoria; nieces and nephews.
Funeral service in McCall Bros. FLORAL CHAPEL, Johnson and Vancouver Sts. on Wednesday, June 1 at 10 a.m. with the Venerable Archdeacon H. J. Jones officiating. Interment at the Pioneer Cemetery, Colwood.

RUSSELL—On May 30, 1977, G. Leslie, beloved husband of Evelyn M. Russell of Victoria, survived also by two daughters, Mrs. P. J. Procter, Kelowna and Mrs. K. R. Murdoch, Victoria, three grandchildren, three sisters, Mrs. H. B. Peters, Winnipeg, Mrs. J. C. Mortimer, Toronto, Mrs. J. G. Anderson, Calgary. Deceased was a member of the Assiniboine Lodge AF and AM and Shrine of Winnipeg, past president of Winnipeg Kiwanis Club, member of the Victoria Kiwanis Club and a Fellow of the Royal Architectural Institute of Canada.
Memorial Service, Wednesday, June 1st at 2 p.m. in the Chapel of the First United Church, Balmoral and Quadra, Reverend H. Hunter officiating. Cremation. In lieu of flowers, donations to the B.C. Heart Fund would be appreciated. Arrangements through the Memorial Society of B.C. and First Memorial Services.

SELL IT FAST THROUGH CLASSIFIED 386-2121

305 DEATHS and FUNERALS

SMITH — Harold M., Group Captain retired, a native son of New Westminster, late of West Vancouver, passed away Saturday, May 28, 1977, age 62 years. Survived by three brothers, Ernest, Leslie, Kenneth and their families. Fondly remembered by associates from Canada Department of Public Works, and Air Force Officers Association, also especially by his long-time friend, Cammie Campbell.
Funeral service will be held Thursday, June 2, at 1 p.m., in the New Westminster Chapel of S. Bowell and Sons, 719 6th St., The Reverand G. Philps officiating. In lieu of flowers donations to the C.A.R.S., 693 West 10th, Vancouver would be appreciated.

STUART — On May 30, 1977, Robert Andrew Stuart of Victoria, and formerly of Landis, and Trayner, Saskatchewan in his 88th year. Survived by one brother, William, Vancouver; one niece, Mrs. D. (Marguerite) Cutler, Victoria; two nephews, Douglas Stuart, Penticton, and Robert Stuart, Vernon. Mr. Stuart was a life member of the Saskatchewan Wheat Pool.
Memorial service Wed., June 1, 11:00 a.m., in the chapel of FIRST MEMORIAL SERVICES, 4725 Falaise Dr., Captain G. Cassell officiating, cremation. In lieu of flowers donations to The Heart Fund would be appreciated. Arrangements through the Memorial Society of B.C. and FIRST MEMORIAL SERVICES LTD.

SWAILES — Harry Wilson of Victoria, B.C., peacefully, at Royal Jubilee Hospital, on May 29, 1977, in his 90th year. Survived by two sons, Robert (Victoria), Edward (Lethbridge, Alta.); one daughter, Margaret Marchant (Victoria); six grandchildren, also his brother, Donovan (Victoria) and his sister, Mrs. Florence Webster (England).
Private cremation. Flowers gratefully declined, donations may be made to The Canadian Cancer Society, 875 Caledonia Ave., Victoria. Arrangements through the Memorial Society of B.C. and First Memorial Services Ltd.

TRETHEWEY — On May 29, 1977, Kathleen Trethewey of Victoria, formerly of Duncan, age 90 years, survived by one son, John Barnes, Victoria; two grandchildren, John Barnes Jr., Courtenay and Kathleen Fisher, Victoria, and three great-grandsons.
Funeral service Friday, June 3, 2 p.m., in the Chapel of First Memorial Services, 4725 Falaise Drive, Padre Tony Roberts officiating. Cremation. Arrangements by First Memorial Services.

"GONE TO BE WITH THE LORD"
WRIGHT—In Victoriaon May 27, 1977, Archibald McIntosh Wright, aged 79 years of Christmas Manor, 560 Austin Ave., Vancouver, B.C., formerly of 755 Wilson St., Victoria. He leaves one daughter Mrs. E. H. (Janet) Benner of Victoria; two sons David and George; also eight grandchildren.
Funeral service in McCall Bros. FLORAL CHAPEL, Johnson and Vancouver Sts., on Thursday, June 2, at 1:00 p.m. Interment at Royal Oak Burial Park.

308-A CARDS OF THANKS

Your kind expression of sympathy is gratefully appreciated and acknowledged. — The Alberti Family.

309 IN MEMORIAM

McKINTY, John A.: In loving memory of our dear Father and Grandfather who passed away May 31st, 1976.
We do not need a special day to bring you to our minds;
Days we do not think of you are very hard to find.
No need for words except to say
Still loved, still missed in every way.
—Dianne, Joan, Ronita, and Larry and families.

McKINTY: In loving memory of a dear husband John A. McKinty who passed away May 31st, 1976.
Nothing can ever take away,
The love a heart holds dear.
Fond memories linger every day,
Remembrance keep him dear.
—Pat.

THEY SHALL GROW NOT OLD AS WE WHO ARE LEFT GROW OLD, AGE SHALL NOT WEARY THEM, NOR THE YEAR'S CONDEMN, AT THE GOING DOWN OF THE SUN, AND IN THE MORNING, WE WILL REMEMBER THEM.
WITH GRATITUDE, SANDS

310 FUNERAL DIRECTORS

McCall's
WEDNESDAY
PEATT, Mrs. Sarah E.
10:00 a.m.—FLORAL CHAPEL
HOLMES, Mrs. E. Gertrude
10:30 a.m.—ST. GEORGE THE MARTYR CHURCH
THURSDAY
MILLS, Miss Judith Ann
11:00 a.m.—FLORAL CHAPEL
WRIGHT, Mr. Archibald M.
1:00 p.m.—FLORAL CHAPEL
CHRISTOPHER, Mr. Steven
3:00 p.m.—FAMILY CHAPEL
TO BE ANNOUNCED
GRANGE, Mr. E. Victor
DODSON, Mrs. Anne W.
McCALL BROS.
Floral Funeral Chapels
385-4465

Sands
SEVEN CHAPELS SERVING VANCOUVER ISLAND
Sensible Prices
Dedicated Service
For Information In Victoria Phone 388-5155

MEMBER BY INVITATION
NSM NATIONAL SELECTED MORTICIANS SINCE 1902
VICTORIA, 388-5155
SIDNEY, 656-2932
COLWOOD, 478-3821
NANAIMO, 753-2032
DUNCAN, 746-5712
LADYSMITH, 245-2331
Removal And Service Arrangement
Covering Vancouver Island
A Division of Sands

IFC INTERNATIONAL FLIGHT CARE
Specializing in forwarding to or from anywhere
WORLD WIDE FUNERAL INFORMATION SERVICE
call collect (604) 388-5155
or cable
"Mortuary Victoria"
A Division of Sands

Haywards (B.C. Funeral Co.)
Thomson & Irving
Funeral Chapels
1625 Quadra St.
386-3505

310 FUNERAL DIRECTORS

CUNNINGHAM FUNERAL CHAPEL
1155 FORT STREET
Phone 384-5512 or 384-8626
Offering dignified moderate service for all. Geo. S. Cunningham, owner, manager.

FIRST MEMORIAL SERVICES
Serving the Public and Exclusive Undertakers for the Memorial Society of B.C. 658-5244.

311 MONUMENTALS

MORTIMER'S MONUMENTAL WORKS
New MODERN Location
709 KINGS RD. at Douglas
100 years of service to Vancouver Island and the Islands
383-6421

STEWART MONUMENTAL Works Ltd.
ESTABLISHED 1896
Memorial of Distinction
Marble fireplace and tabletops
1403 May St. 384-3452

RUGY CHAMPS WIN

AUCKLAND (AFP) — Defending-champion Australia walloped New Zealand 27-12 Sunday in the opening match of the world Rugby League series.

FORM 7
(Section 115)
COMPANIES ACT
NOTICE OF APPOINTMENT OF RECEIVER-MANAGER OF A CORPORATION
I, FREDERICK JOHN MURPHY, of 2170 Wenman Drive, in the City of Victoria, Province of British Columbia, hereby give notice that:
1. I was appointed on the 16th day of May, A.D., 1977 the Receiver-Manager of the following Companies:
(a) Longhorn Steak House Ltd. — Certificate of Incorporation No. 101,968
(b) Longhorn Enterprises Ltd. — Certificate of Incorporation No. 58,427
(c) Graham Meats Ltd. — Certificate of Incorporation No. 75,812
(d) G & F Meat Processors Ltd.— Certificate of Incorporation No. 53,033
2. The Court Order under which I was appointed was granted by His Honour Judge Tyrwhitt-Drake, Local Judge of the Supreme Court on the 10th day of May, A.D., 1977 and entered on the 16th day of May, A.D., 1977.
DATED at the City of Victoria, in the Province of British Columbia on the 20th day of May, A.D., 1977.
FREDERICK JOHN MURPHY
Receiver-Manager
KIRCHNER & PATTERSON
Solicitors

Library Plan Turned Down

Esquimalt council took a stand Monday against a proposed new central library on the lower floors of the provincial government building under construction between Courtney and Broughton.

Aldermen voted 4-3 against a proposal to share in a 10-year lease arrangement that would initially cost the municipality about $38,392 a year.

Some hesitation has also been expressed by Oak Bay council but a committee has recommended aldermen approve relocation of the library from city-owned property on Blanshard at Yates.

Victoria has agreed in principle to the move, and Saanich council will make a decision next Monday.

Esquimalt aldermen Larry Mann and Ken Hill said the proposal was drawn up too hastily and Hill said of the rental, "in the long run it's always cheaper to own your own building."

ADVERTISEMENT

How's Your Hearing?

Chicago, Ill.—A free offer of special interest to those who hear but do not understand words has been announced by Beltone. A copy of the book "The Truth About Nerve Deafness" by a prominent audiologist will be given to anyone answering this advertisement.

The book contains 8 pages of facts about today's most common hearing problem, the early warning signs and the possibility of medical or surgical help.

This book is free, so we suggest you write for yours now. Again, we repeat, there is no cost, and certainly no obligation. Thousands of copies have already been mailed, so write today to Dept. 9439, Beltone Electronics Corp., 4201 W. Victoria St., Chicago, Ill., 60646.

NOTICE TO CREDITORS
TILLICUM FISH & CHIPS
3000 Tillicum Rd.,
Victoria, B.C.
NOTICE IS HEREBY GIVEN that the above business is under new ownership as of June 1, 1977. Creditors and others having claims against the said business and the former owner BARRY JACOB SHELL, are hereby requested to send them to the undersigned before June 1, 1977, after which date the proceeds of the sale will be paid to the previous owner
The new owners are not responsible for any debts or liabilities incurred by the former owner, BARRY JACOB SHELL.
E. M. LEE,
Barrister & Solicitor,
411-620 View Street,
Victoria, B.C. V8W 1J6
Telephone: 385-2831.

LUNDS
AUCTION
Estate & Consigned
FURNISHINGS
TONIGHT 7 P.M.
SEVERAL INTERESTING CLOCKS
OCCASIONAL CHAIRS
CHESTERFIELD AND DINETTE SUITES
COPPER-BRASS
CHINA & GLASS
TWIN MAPLE BEDROOM SUITE
INLAID MAHOG. DRESSERS
QUALITY PRINTS
MOUNTED HEADS
APPLIANCES
STAMP COLLECTIONS
LUNDS AUCTIONEERS & APPRAISERS PHONE 386-3308

Special Offer

FOR PRIVATE PARTY CLASSIFIED ADVERTISERS

Use this handy coupon to place your Classified Advertisement and save money.

Name .....
Address .....
.....
Phone No. .....
Signature .....

FILL OUT AND MAIL TO
SPECIAL OFFER
Victoria Press Ltd.,
P.O. Box 300,
Victoria, B.C.
V8W 2N4.
OR,
DELIVER IN PERSON TO
2621 Douglas St.,
Victoria, B.C.

No. of Insertions ..... Amount Enclosed $ .....
Your ad will run as soon as possible upon receipt of this coupon and payment, or please specify consecutive dates:
.....
.....
Classification Number ..... 10 WORDS MINIMUM

10 Words for 1 insertion in The Daily Colonist and Victoria Times: **$1.00**
10¢ for each additional word.
10 Words for 3 insertions in The Daily Colonist and Victoria Times: **$2.50**
25¢ for each additional word.
10 Words for 6 insertions in The Daily Colonist and Victoria Times: **$4.00**
40¢ for each additional word.
Victoria Press Box Charge $2.75 per month.
☐ Replies to be mailed. ☐ Replies to be held for pickup.

All ads must be written in regular classified style, and run on consecutive days.

All real estate, mobile home, rental and business advertising is considered to be commercial advertising and will not qualify for this special offer.

SEND CHEQUE or MONEY ORDER
— NO REFUNDS —
This coupon valid until June 30th, 1977

THE DAILY COLONIST AND VICTORIA TIMES

U.S. CONSIDERING $15M GASOLINE TEST

WASHINGTON (UPI) — The U.S. Environmental Protection Agency is considering a $15 million 500-car testing program to determine whether a new gasoline additive neutralizes auto anti-pollution devices, an environmental newsletter says.

The environmental report said Monday the agency has a task force reviewing the additive MMT, put into gasoline by oil companies as a substitute for the lead additives that once hiked octane and prevented engine knock.

The newsletter said the EPA is considering a testing program in which the cars would drive 50,000 miles.

The newsletter said that late last month the California Air Resources Board asked all oil companies doing business in the state to stop using MMT.

It said the board based its request on "recent evidence" indicating the additive might reduce sparkplug life, plug up catalytic converter anti-smog devices, reduce fuel economy and cause substantial increases in auto pollution.

Wreckers Seek Clue For Fatal Club Fire

SOUTHGATE, Ky. (AP) — The hunt for bodies has given way to a search for clues into the fire that consumed the Beverly Hills Supper Club, killing at least 160 diners and nightclub patrons.

Late Monday, a giant crane began ripping down the brick-and-wood facade, finishing what the fire started.

It revealed the original colonial face of what had been one of the slickest nightspots in the midwestern U.S. Officials got their first look inside the Zebra Room, just above where the fire is thought to have started in a basement boiler room.

Southgate Fire Chief Dick Riesenberg said he is "absolutely certain" the rubble will yield no more victims.

Commissioner Ken Brandenburgh of the Kentucky Highway Patrol said families and friends had reported 58 persons missing by Monday. Of the 160 bodies found, 118 have been identified.

"I don't know yet how many of the still unidentified dead will be on that missing list, but the fact that there are more people listed as missing than there are unidentified bodies does not necessarily mean there are still some victims left in the club," he said.

EATON'S

Wig Clearance 14.99 ea.

This is your opportunity to be on top of close-up fashion in hair accessories this summer. At Eaton's low prices. Shop now for capless wigs in dozens of popular styles. Short, petite, curly or medium lengths. In darks, lights, auburns, greys or frosteds.

Wigs, dept. 225, Eaton's Floor of Fashion

EATON'S

Natural looks, naturally priced at Eaton's special prices.

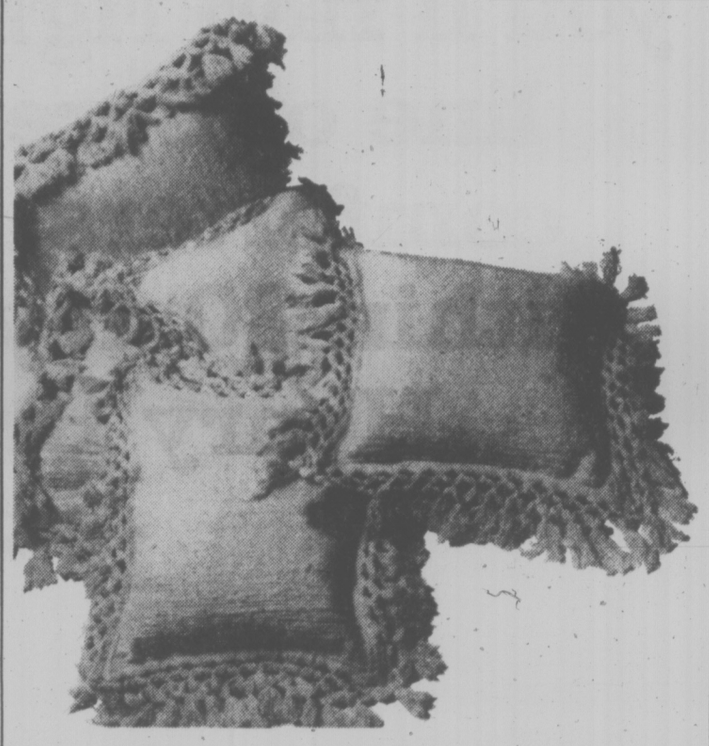

Calcutta cushions. Beautiful buys at only 6.99 ea.

Add a touch of India to your bed, sofa or floor. Add Calcutta cushions of beautifully hand woven 100% cotton. Smartly fringed in knots. Filled with foam chips. In natural only. 14" square.

Sale priced cushions

Buffalo—Approx. 14" square. In brown, rust, natural, blue or gold.	3.99 ea.
Bengal—Approx. 17" sq. with 4" band knotted fringe. In burnt cotton stripe design.	13.99 ea.
Nepal—Approx. 17" sq. In natural and burnt cotton.	13.99 ea.
Madras—Approx. 14" sq. with 4" hand knotted fringe. In natural and heather.	13.99 ea.
Japur—100% cotton. In burnt cotton with black design.	10.49

All spun bedspread sale

100% Indian hand woven cotton.

Twin 84.49 Double 97.99 Queen 107.99

Matching cushion 8.99 ea.

Calcutta bargains

Bedspreads of 100% hand woven cotton. Throw style.

Twin	Double	Queen
44.99	49.99	57.99

Matching cushions 12.99 ea.

Safari bedspreads

100% cotton hopsacking in natural multi. Wash or dry clean.

Twin	Double
44.99 ea.	63.59 ea.

Salem cafe set

Give your kitchen an earthy look with 100% cotton cafe curtains. In natural with darker trim. Size 84x36, 85x10. 17.99 set

Bamboo roll-ups now

All in unlacquered burnt tortiseshell finish.

3'x6'	11.99 ea.	6'x6'	22.59 ea.
4'x6'	15.89 ea.	7'x6'	25.29 ea.
5'x6'	18.59 ea.		

Roll-up bamboo shades

In natural.

3'x6'	5.79	7'x6'	13.89
4'x6'	7.59	8'x6'	16.59
5'x6'	10.29	9'x6'	18.39
6'x6'	12.49	10'x6'	20.59

Draperies, dept. 267, 2nd floor, home furnishings building.

Free gift for brides-to-be...

Victoria Press Bridal Shower Pack worth over $20.

If you know a bride-to-be, or are planning your own wedding, complete and mail the coupon as soon as possible.

Here is what the bride will receive:

- Over 35 full-size top-brand household products
- Over 20 booklets from nationally-known companies containing recipes and household hints
- Two-week gift subscription to The Daily Colonist or Victoria Times.
- Total Retail Values — Over $20.00!

If you are going to be married during the next few months, don't miss out on this wonderful wedding gift from Victoria Press Limited. Simply complete the coupon and mail it to us. There's nothing to buy and absolutely no obligation. By the way, if you have a friend or relative who is a bride-to-be, you may complete the attached coupon and mail it on her behalf. We'll take care of the rest.

All registrations must be received before the wedding, and the offer is limited to brides-to-be who will take up residence, after their wedding, within 25 miles of Victoria where home delivery of the paper is available.

VICTORIA PRESS LIMITED
BRIDAL SHOWER DEPT.,
P. O. BOX 300, VICTORIA, B.C.
V8W 2M4

Please register the following for the Victoria Press "BRIDAL SHOWER" GIFT PACK

(Please print)
Name of Bride-to-be _____ (First Name) _____ (Surname)
Name of Bridegroom _____ (First Name) _____ (Surname)
Present Address of Bride-to-be _____ (Apt. No. if any) _____ (Street No.) _____ (Street)
(Postal Code) _____ (County) _____ (City or Town) _____ (Telephone Home or Business)
Date of Wedding _____ (Day) (Month) (Year) Church _____
Name of Person Officiating (Minister, Priest, Rabbi, etc.) _____
Check if you are: Bride-to-be ____ Mother ____ Relative ____ Friend ____
Your Name _____
Your Address _____ (Apt.) _____ (Street No.) _____ (Street)
(Postal Code) _____ (County) _____ (City or Town) _____ (Telephone)

EATON'S

Store Hours Daily 9:30 a.m. to 5:30 p.m. Thurs. and Fri. Shop 9:30 a.m. to 9:00 p.m.

Savings for your bedroom. Plus comfort and fashion! Three guaranteed values you'll find right now on Eaton's complete line of Serengetti sheets, cases and comforters. If you find them for less within 30 days of purchase ask for me, Henry Brothers, and I'll refund the difference!

Serengetti. The heart of Africa's wild kingdom. Now brought to you at Eaton's by Burlington in Serengetti's brown animal characters over an ecru background. In sheets and pillow cases of 'Lustresoft' avril rayon and polyester. Comforters in rayon/polyester with nylon tricot sand brown backing and polyester fiberfill. All sizes extra large. Machine wash and dry.

Linens, dept. 236/436, Third Floor

Henry Brothers,
dept. manager, Eaton's linens.

Save 25% to 33⅓% on sheets

Sheets

Twin flat or fitted reg. 10.50	now **6.99 ea.**
Double flat or fitted reg. 12.50	now **8.99 ea.**
Queen flat or fitted reg. 18.50	now **13.87 ea.**

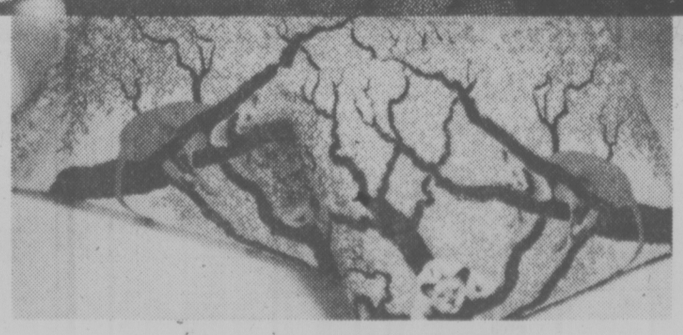

Pillow cases 33⅓% off

Standard size reg. 8.98

now **5.99** pr.

Matching Comforter Specials

Twin 68x86	now **27.98 ea.**
Double 76x86	now **34.98 ea.**
Queen 86x92	now **39.98 ea.**

Good Company
Paul Mann 10 till 2pm
CFAX 1070

Victoria Times

93rd YEAR, No. 295 ★★★ VICTORIA, BRITISH COLUMBIA, TUESDAY, MAY 31, 1977 ★★★ WEEKEND EDITION 30 CENTS

WE HAVE A SMALL CAR FOR EVERYONE AT PETER POLLEN FORD
PINTO—MAVERICK—MUSTANG—GRANADA

MOTORSKATE: Greg Molennar, a Washington, D.C., computer systems analyst, gets 200 miles to the gallon on this motorized skateboard he uses when he goes for lunch a mile away from his office each day.

U.S.-Cuba Ties 'Within Weeks'

Washingtoin Post

President Jimmy Carter said Monday he expects diplomatic ties between the United States and Cuba to improve in the next few weeks and U.S. state department officials said he was talking about an exchange of diplomats.

In Brunswick, Ga., shortly after seeing Rosalynn Carter off on a 12-day tour of Latin America, Carter told reporters, ". . . I think he will have indications in the next few weeks of strengthened diplomatic relations with Cuba, far short of recognition."

Although the president said he did not know "for sure" what those developments would be, assistant secretary of state Terence Godman disclosed in Jamaica Monday that the United States has proposed to Cuba that the two countries exchange diplomats in what are called "interest sections." That means each country would place diplomats — but not embassies — in a neutral embassy in the other's capitals. It is a step short of full diplomatic recognition, and one the United States has taken with other countries.

Other U.S. aides in Jamaica on the first leg of Mrs. Carter's trip said that the United States made the proposal in Havana May 10 and that the Cubans are very interested in it.

It was understood that Todman first mentioned the "interest sections" idea to Pelegrin Torres, Cuba's vice-foreign minister, when they were negotiating on a fisheries agreement in New York in April. Torres made no comment, the officials said, but when Todman went to Havana on May 1, the Cuban foreign minister, Isodord Malmierca, told Todman he would like to see a written proposal. The United States presented a paper on the subject May 10.

The U.S. official said the next step is to agree on how many diplomats will serve in the interest sections. Present U.S. thinking is to have eight to 10 American diplomats forming a section in the Swiss embassy in Havana and an equal number of Cuban diplomats working in the Czechoslovakian embassy in Washington.

Moluccans Seeking Mediator

ASSEN (AP) — South Moluccan terrorists holding 55 or more hostages aboard a Dutch train have asked the government for "intermediaries" to discuss their demands, a justice ministry spokeman said today.

She declined to give any details about the request. But another government source cautioned against optimism, saying he considered it "a small change" in the situation.

He said a second group of Moluccans holding four hostages at a schoolhouse have made no similar request for intermediaries. But unofficial observers thought the request from the terrorists on the train might open the way to negotiations.

Several psychiatrists have been in contact by telephone with the Moluccans, listening to their demands and transmitting to them the government's reaction. But they are representatives of the government.

The terrorists previously refused to accept offers of mediation from moderate leaders of the South Moluccan community in the Netherlands.

For a background on the Moluccans: who they are and what their demands are, see Page 12.

NEWS BRIEFS

Maloney Replaced

VANCOUVER (CP) — Vancouver Canucks today fired Phil Maloney as general manager of the National Hockey League team and named Jake Milford, who last week was manager of the Los Angeles Kings, as his replacement. Coach Bob Pulford of the Kings also resigned last week.

Fox Stalls Answer

OTTAWA (CP) — It will be next month before Solicitor-General Francis Fox is willing to tell the Commons when the government became aware of RCMP participation in the raid on a left-wing Quebec news agency, he told the Commons Monday. See story on Page 13.

Jobless to Rise

OTTAWA (CP) — Manpower Minister Bud Cullen confirmed Monday he had seen forecasts of a significant increase in the number of unemployed Canadians and at the same time said no new job creation programs were planned. See story on Page 2.

Eggs Bogged Down

PARKSVILLE (CP) — Grade A eggs can take up to three months to get from the hen to the breakfast table, a Sidney poultry farmer told the provincial food price inquiry hearing here Monday. See story on Page 3.

Holiday a Killer

CHICAGO (AP) — At least 421 persons died on United States highways during the three-day Memorial Day weekend.

Strike Continues

MONTREAL (CP) — Bell Canada operators voted overwhelmingly Monday night to continue their 15-day-old strike until the company signs a back-to-work agreement assuring no reprisals will be taken against strikers.

China Buys Wheat

OTTAWA (CP) — The Canadian wheat board announced today the sale of three million metric tons, about 110 million bushels, of wheat to China. The new contract is in addition to the approximately 1.5 million tons sold to China last January, a news release said. Value of the deal is estimated at $330 million.

UNIQUE RECORDS BACK TO FAMILY

Five records of speeches made during the Second World War by Canada's first full admiral are back with his family today.

The records had been sold inadvertently along with family junk at Glenlyon school's garage sale on Saturday.

The records had been made by Admiral Percy Nelles, long-time chief of naval staff, and had been stored for more than 20 years in the attic of Mr. and Mrs. Charles Nelles, 1999 Lansdowne Road.

Nelles said today his father's records had been bundled up with some old dance records when the family cleaned out the attic for the sale.

Nelles said he only became aware they had been taken to the school when the assistant headmaster Keith Walker thanked him for contributing the heirloom records to the school.

By the time Walker and Nelles began searching for the records they had been sold.

Nelles appealed in the Times Monday for the return of the records, even offering to allow the new owner to keep them if the Nelles family was allowed to take tape recordings.

The records had been bought by Peter Barlow, 15, of 1335 Franklin Terrace, a classmate of the Nelles' son, David. Peter had bought them, believing them to be old jazz records.

After reading the Times, he contacted the Nelles family.

Selling price of the irreplaceable records?

It was $1.25 apiece.

Hydro Jumps Into Black

By AL FORREST
Times Staff

British Columbia Hydro's electricity sales increased 35 per cent to $461 million in the fiscal year ended March 31, giving the corporation a profit of $6 million despite a transit loss of $50.2 million, chairman Robert Bonner said today.

In 1975-76, the corporation had a net loss of $31.3 million, largely due to a three-month shutdown of the forest industry.

In both years, the corporation received a provincial subsidy of $32.6 million. In 1975-76 this enabled the corporation to register a profit of $1.3 million and the profit after subsidy in the year just completed will be $38.6 million.

Passenger transportation showed a loss despite a 10-cent increase in the adult bus fare in November.

The number of passengers carried during the year increased to 108.5 million from 106.4 million

"Passenger transportation losses continue to be a major problem in seeking to improve profitability," Bonner said

In his report, he noted that the provincial government is studying the desirability of a new transit authority to take over public transportation.

In the previous fiscal year the transit loss was $36.5 million

The only other B.C Hydro operation to show a loss was natural gas, down $162,000 during the year In 1975-76, its operations had shown a profit of $2.1 million.

The loss was blamed on an unusually low demand due to a mild winter

Largest profit came from electricity sales with a net return of $46 million after $461 million in sales.

Electricity sales had shown a net loss of $2.1 million the previous year due to the closure in the pulp and paper mills and sawmills

Included in the 1976-77 revenues were sales of $22.6 million in surplus power to the United States. The export, which totalled 17 billion kilowatt hours, was made possible by surplus water conditions in B.C.

There had been an above-normal snowpack in the winter of 1975-76 followed by an unusually wet summer (These conditions are not present in the current fiscal year).

The high water level in 1976 enabled B.C Hydro to reduce its requirements for thermal electricity

In the current fiscal year, the company will require additional borrowing in order to meet the growing demand for service.

A number of conservation programs are under way, especially related to better insulation of homes.

ISLAND SALMON BOOST

A number of fish enhancement projects on Vancouver Island lakes and rivers highlight the initial stages of a multi-million dollar federal program to boost salmon production in B.C.

The program was annouced in Vancouver Monday by federal Fisheries Minister Romeo LeBlanc who said that in the first five years $150 million will be spent on construction of rearing ponds, hatcheries and artificial spawning channels.

The investment during the sixth to the 15th year of the program could range between $30 million and $60 million a year, he told a news conference.

Moves to increase the number of coastal salmon and trout have already begun or will get under way soon. They include:

—Construction of rearing ponds for juvenile salmon and steelhead trout at Puntledge and Big Qualicum Rivers on the Island, as well as at Inches Creek in the Fraser Valley and Deadman's Creek on the Thompson River in the interior;

—Adding nutrients to stimulate growth of food for young sockeye salmon in the waters of five lakes — Great Central, Kennedy, Henderson and Hobiton on Vancouver Island, and Long Lake on the central coast of the mainland;

—Designing artificial spawning channels for Little Qualicum River on the Island and Mathers Creek on the Queen Charlotte Islands, plus incubation boxes for Wolf Lake and Tlupana River on the Island.

—Continuation of design work for a Kitimat River hatchery and surveys and de-

See ISLAND page2

Home Warranty Plan Slated for Province

NANAIMO (CP) — A house warranty plan will be introduced to protect the B.C. consumer from shoddy housing, Consumer and Corporate Affairs Minister Rafe Mair said Monday.

Mair told the B.C. Real Estate Association's convention that legislation probably would compel builders to join the Housing and Urban Development Association of Canada or a similar plan.

Hudac's current house-warranty plan is voluntary.

The minister, who would not say when the legislation would be introduced, urged an end to misrepresentation in selling of used homes and called for truth in the preparation of interim agreements. He told the realtors to start writing statements of fact to be signed by the person wanting to sell a house.

"It's time you got off the hook and time the hook is put on the person who knows his home," Mair told convention delegates.

"It will not put an end to misrepresentation but even be reluctant to say his roof the least honest vendor would doesn't leak if he has to sign a paper saying so."

Mair, who received a standing ovation from delegates, said "there is more protection in the purchase of a pair of socks than a home" and the consumer has no rights against a developer when it comes to poor housing.

He said the problem has extended to new homes and condominium units.

MAUREEN SNAPS BACK AT PRESS

TERRACE (CP) — Joe Clark today first denied that his wife Maureen McTeer made remarks attributed to her about news coverage of his British Columbia tour, then agreed that perhaps she did make the statements.

McTeer told a television reporter Monday that her presence at a news conference would give him the chance to "crap all over" her the way he "crapped all over Joe" on a Sunday report.

Clark told a television interviewer today that the remarks attributed to his wife were actually made by the reporter, but when cornered by reporters covering the tour, he changed his mind.

"I certainly don't have the impression that she used the word," Clark said. But when reporters insisted he was wrong he said, "I'm sorry, I take that back, I didn't realize she used that word."

Clark said his wife visited Terrace hospital today to see a doctor about an ear and throat infection she has had for six or seven days.

When asked if his wife's comment rated the press attention it has received, Clark laughed and said, "no comment." For other stories see Page 19.

Arctic Drilling Go-Ahead

Times Ottawa Bureau

OTTAWA — Despite the risks of an Arctic oil blow-out, the Canadian government has decided to allow further offshore drilling for oil and natural gas in the Beaufort Sea this summer.

But Dome Petroleum Ltd. of Calgary will be required to forego drilling for at least one month at the end of the already-short drilling season. This would hopefully provide some time to control any blow-out problems in offshore wells and, if necessary, try to contain and clean up any oil spills from a runaway well.

Before the highly-publicized oil blow-out in the North Sea this spring, the Canadian government had been considering requiring only a two-week drilling-free period at the end of the drilling season.

LAST WELD

PUMP STATION THREE, Alaska (AP) — The last construction weld on the trans-Alaska oil pipeline was marked with a quiet ceremony Monday near this site north of the Brooks Range.

The target date for "oil-in" is June 20, but actual startup of the pipeline is expected around July 1.

INDEX

Classified 386-2121
News 382-3131

	Page
Births	24
Classified	24-34
Comics	22
Deaths	34
Entertainment	23
Family	20, 21
Finance	10, 11
Gardening	25
Sports	14-16

WEATHER
Tonight, Wednesday:
Showers

BCR Loses $53M

VANCOUVER (CP) — British Columbia Railway lost $53.4 million in 1976, compared with a deficit of $45.8 million in the preceding year, but managed to sharpen its efficiency, says Mac Norris, vice-president of the Crown railway.

Norris, in the company's annual report released Monday, says losses on operations were reduced by 5.6 per cent to $21 million from $22.3 million in 1975. But interest and expenses on long-term debt rose to $33.7 million from $25.1 million, causing the worsening in the over-all loss position.

Norris says improved efficiency on the system was reflected in increased tonnage and accelerated train speed. In 1975 the average freight train speed was 14.98 miles an hour and this rose to 16.95 miles an hour in 1976. By February of this year the speed had been pushed up further to 18.69 miles an hour.

Freight hauled in 1976 totalled 6,800,934 tons, up 361,606 tons on the corresponding figure for 1975. Despite this increase, car loadings were down by 1,000, to 119,480, showing that shippers were making better use of rolling stock by increasing carload weights.

BCR still paid out $1.31 in operating costs for every $1 received in revenue. In 1975 the railway paid out $1.39 for every dollar received from shippers.

See B.C. RAIL Page 2

They're Scraping Away at a Chance for Riches

By RANDY REILAND
Washington Post

PITTSBURGH — It's like being a heavy underdog in a championship fight, says Tom Drake, and in his mind at least, the crowd is roaring.

"The people want me to win. They really do. It's just like Sylvester Stallone in Rocky's" he insists "I believe I'm going to win. They believe I'm going to win. I'm going to win.

Given the setting, Drake's psych-job on himself borders on the bizarre He's not, after all, trading punches in Madison Square Garden, simply scraping lottery tickets with a knife as he sits at a card table in a neighborhood drug store about 20 miles south of Pittsburgh.

Last week, the 30-year-old former real estate salesman convinced his wife, Philomena, they should quit their jobs, liquidate their assets and spend all their money on a desperate attempt to win $1,000 a week for life in the Pennsylvania lottery's Instant Bingo game.

The official odds against winning the top prize are given as 35 million to one. But since the Drakes say they intend to buy about 20,000 $1 tickets, the odds against them, according to a local university professor, have dropped to 1,700 to one.

By week's end, they had purchased 1,500 tickets. Their "instant winnings" to date determined by scraping a film off the ticket and matching numbers underneath with those on a Bingo-style card — have amounted to about $500.

"I'm kind of shocked that the biggest prize we've won on one card has only been $5," says Philomena as she rubs her knife across yet another ticket.

But Tom, a self-described dreamer, is quick to remind his wife that it is just a matter of time before they win the big one.

"We're going to make it, Phil," he assures her across the card table. "It's ridiculous to say we can't win. This next ticket could be the big winner."

There are two ways they can win the $1,000-a-week prize.

One is to gain a spot in a drawing for it by matching up numbers in a Bingo-like display on each lottery card.

The other is to collect cards

See THEY'RE Page 2

Victoria Times SECOND FRONT PAGE

EDWARD
. . . on with the dance

The Tea Dance: Cloakroom Trysting And Silk Dresses

By PAT DUFOUR
Times Staff

The cloakroom leading into the ballroom of the Empress Hotel was once the most popular trysting place in town.

That was in the First World War years when it was the sitting-out place for the hotel's Saturday tea dances.

Tea dances?

Memories of those days have been revived among old-timers here because they are becoming popular again in the United States at such hotels as the Hyatt chain in San Francisco, New Orleans and Seattle.

While the American tea dances began in the 1920's with big bands belting out Charlestons, the Empress variety were more Victorian . . . of course.

Ainslie Helmcken, the city's historian, remembers them well.

"The women's dresses were mostly made of pongee silk," he recalls. "They were in various colors, most of them custom-made by the Lee Dye Company, a fabulously beautiful store on View just above Douglas."

The dances were held from 4 to 7 p.m. and all the men wore suits . . . "you could get a suit then for $35."

Tea cost 75 cents.

"There were sandwiches and fancy cakes and sometimes crumpets . . . the Empress has always been the main distributor for crumpets," Helmcken noted.

American author Betty McDonald must have been impressed by the dancers' outfits. She mentioned the men's pointed tan shoes in her book The Egg and I.

"The sitting-out room" was more grandly known as the Palm Room in those days.

One of those who danced to Lou Turner's orchestra was Times columnist Elizabeth Forbes.

The room was centred with an impressive tiled fountain. There was a huge domed window of leaded glass.

The dome caused many a blush and giggles, Elizabeth recalls:

"The dome acted like a sounding board. If a boy became too amorous he could be heard by people sitting on the other side of the room."

She said dancers would whirl around the fountain and back into the ballroom.

Mrs. Gertrude Durand also remembers the tea dances.

"There was a beautiful tiled floor with the fountain in the centre. It was the most adorable tea room you ever saw.

"The l;9

"The light was so attractive from the dome and the doors would be open to the foyer itself. They (the dancers) were all very well groomed. It was really quite a lovely thing."

A noted pianist in her day, Mrs. Durand (then Mrs. Gertrude Huntley Green) still remembers the night of Sept. 24, 1919, when a gala ball was staged for the Prince of Wales.

She and Mrs. Robert Baird did the floral decorations for the ballroom, the grill room (now the Garden Cafe)and the writing rooms.

Massive baskets of gladioli, Michaelmas daisies and training greenery, made by soldiers in the Esquimalt hospital, were featured in the ballroom. When the orchestra played God Save the King at midnight so that the young heir to the throne could retire, he is rumored to have said:

"Now we've put father to bed, let's get on with the dance."

And, although pomp and ceremony was accompanied by the required amount of decorum, some of the dancers also managed to indulge in more boisterous revelry.

One MLA woke the next morning to find himself stretched out in a bathtub with a live octopus as a sleeping parfner.

One thousand tickets were sold at $5 apiece, the net returns of $826.65 going to the Widows and Orphans of Ex-Service Men's Fund.

Details of the ball are noted in Godfrey Holloway's book, The Empress of Victoria.

He first saw the ballroom in 1951. He didn't like it.

The fountain was gone and the ballroom "painted an appalling green with trellis, artificial flowers and hard hard chairs," he recalls.

In the days of the tea dances, however, the ballroom and adjacent Palm Room were considered elegant, demanding matching finery from the dancers.

Popular as they were, the tea dances didn't last long.

Malcolm More, who played in Lou Turner's orchestra for a year, believes it was because of the type of orchestra.

"We used our regular orchestra, it was really not a dance orchestra."

More, who later became a member of the late Billy Tickle's trio that played for years in the main lounge, said the first dances were held in the Bengal Room, called the library at that time.

Hotel manager Ted Balderson says about a year ago serious consideration was given to reintroducing supper dances.

The idea was discarded because of the cost.

"When you get a 16-piece band you have to consider how many dollars they want . . . perhaps $100 a man," he said.

He said cities like Seattle, San Francisco and New Orleans have populations large enough to support such undertakings. If the hotel had a second ballroom, he said, it might be feasible but not when the only ballroom can cater to 250 at the most.

And, as for tea dances, Balderson says, "I can't really see a great interest in it."

Meanwhile racks of hats, coats, and sometimes, soggy unbrellas replace the silks and suits in the old sitting-out area.

The dome no longer tells secrets and is hidden by a false ceiling.

Helmcken recalls the Palm Room . . . tea, fancy cakes and sometimes crumpets

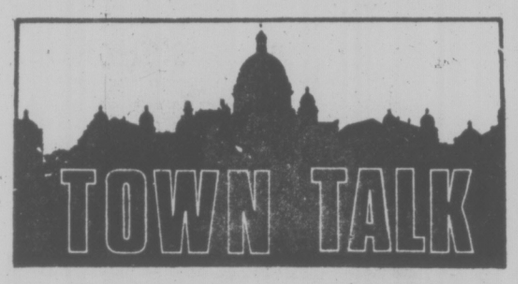

Canada's top naval officier found out today the navy is still the silent service it was when the uniform was blue and sailors wore bellbottoms.

Vice-Admiral **Douglas Boyle**, commander maritime command, was the last one to know of the farewell ceremonies planned for days in his honor.

Leaving the destroyer HMCS Mackenzie in the dockyard of CFB Esquimalt, he was piped ashore and was surprised to find B jetty in the dockyard of CFB Esquimalt lined with sailors from Mackenzie and HMCS Yukon.

Led by the Naden band, Boyle travelled in a car with Rear-Admiral **Andrew Collier** to the firehall, there to find the base's civilian workers lining the route from there to the traditional saluting base at Duntze Head.

The ceremony was completed with a 15-gun salute by naval reservists from across Canada attending the Patriot training establishment at Albert Head and a sailpast by the four minesweepers HMCS Thunder, HMCS Fundy, HMCS Cowichan and HMCS Miramichi.

★ ★ ★

Times' marine reporter **Pat Dufour** says the UVic thermal float jacket is everything it's cracked up to be.

She should know having tested it unexpectedly Swiftsure Eve. After making her way across boats she tried to jump from the stern of the Seattle sloop Norwester, only to miss the jetty by an inch, plummetting into the Inner Harbor.

The jacket's buoyancy brought her up in a hurry, even though undone. Ironically she had been aboard **Jack Becker's** Pegasus of Portland in which her husband, **George**, crewed in Swiftsure, listening to Becker's briefing on man-overboard procedures.

When it came time for women-overboard there was no procedure — only a friendly helping hand from dockside.

★ ★ ★

Most people, should they ever consider the last outpost of Empire, might think of Hong Kong or the Falkland Islands.

But not Fred Usher, drum-beater and major domo of the Oak Bay Board of Trade's annual Tea Party.

"Visit Oak Bay this weekend . . . the last outpost of Empire," he urges, reminding citizens of their duty to fly Union Jacks, abandon their rose gardens, go to the parade and watch skyjumpers, eat beef sandwiches on the sand at Willows, drop into the midway, and, of course, have tea.

★ ★ ★

Almost everyone agrees recreation is becoming more and more important with the marked increase in leisure time, and two graduate students at the University of Victoria are no exception.

Geography M.A. candidate **Wayne Locke** recently presented his thesis examination: The Application of Environmental Psychology to the Assessment of Nuisance Items in National Parks: The Dog as an Example."

And on June 27, Economics M.A. candidate **Robert Richards** presents his thesis examination: "The Spatial Distribution of Primary Destination Overnight Camping Benefits Derived from the Provincial Parks of British Columbia."

★ ★ ★

Social Credit party president **Peter Hyndman's** being coy about whether he'll seek re-election at the party convention later this year.

Hyndman says there's always need for "fresh, young blood" but won't say whether he plans to stay on.

In the meantime, Hyndman says the party plans to keep mum on its membership figures, which played a big part in Social Credit's pre-election strategy.

Hyndman says there'll be no figures released until the convention but says when they come down they'll be "dramatic."

★ ★ ★

Those foxy chicks in the Fox's flicks outdrew violent movies even though Victorians are a discerning audience.

That's the word from Fox Theatre owner **Barney Simmons** whose brief foray into blood and guts movies sent him scurrying back to the bedroom (and sundry other locations where soft core pornographyq movies are shot).

But Simmons is glad. He says violence is a much worse obscenity than sex.

"If they can fantasize in here for two hours, who's hurt. But when people who see a picture with violence start to fantasize then you're in trouble."

★ ★ ★

The latest addition to Victoria's ethnic cuisine scene is the recently opened Polonaise-Riviera in Bastion Square (where the Little Denmark used to be), marking this area's first-ever Polish restaurant.

Stefan Chojnacki and his family feature 13 Polish specialties including Pierogis (a potato-based concoction with onions and a choice of meat), which along with Roladas (thinly-sliced meat rolled up with bacon) are Poland's staple dishes, and Kapusta (sauerkraut with sausage or spare ribs).

C. SAANICH BALKS ON NEMATODE PLAN

Feds Sent Packing—Mayor

By DEREK SIDENIUS
Times Staff

Central Saanich won't let its police department enforce tough new regulations for the control of the Golden Nematode potato pest in the municipality.

At last not without some financial help from the federal government.

That was the decision taken at a joint meeting of Central Saanich council, the police board and federal agriculture officials Monday night.

Mayor Jean Butler said today the federal officials left "with their tail between their legs."

She called the meeting "a real farce . they didn't have any answers at all"

She said the officials wanted Central Saanich police to enforce the regulations.

The regulations prohibit movement of soil without a permit and force farmers, nurserymen and equipment overators to thoroughly clean equipment used on land that is infested or suspected of being infested.

Crops also have to be worked.

"The government is trying to put the financial burden on us," she said, adding that to enforce the regulations properly would require the hiring of one more police officer and buying a new vehicle

"We asked them (the officials) who is going to pay for this?" she said. "They replied they didn't know."

She said Central Saanich police enjoy a good rapport with farmers in the area but having them enforce the regulations "would not make for good relationships at all"

"I don't feel it is a policeman's role," she said.

"Our little municipality should not have to bear the cost of this program."

Roy Messum, officer in charge of the federal plant quarantine division, told the council and police board he will contact Ottawa and try to get a higher echelon official to discuss the matter further.

The Golden Nematode pest was first detected in Central Saanich about 13 years ago. It is found in only one other place in Canada — in Newfoundland.

Messum in an interview said the problem in Central Saanich is slowly being eradicated but is difficult to clear up because the tiny worm can survive in cyst form for 30 years or more without food.

The worms cluster on the roots of potato plants and suck the life from them.

Messum believes only a relatively small area of the 20-square mile municipality is infested.

The regulations, revamped in February, are in direct response to world pressure to eliminate the pest, Messum said.

Complementary regulations are being drafted by the provincial government.

New City Offer

By MIKE HUGHES
Times Staff

Municipal employers have presented a new offer to six locals of the Canadian Union of Public Employees and provided some hope of a settlement in the lengthy contract dispute.

Union spokesman Bob Cunningham said today the new package, presented Monday, is "a little better" than previous proposals.

He said CUPE's joint negotiating committee will discuss the offer Wednesday morning and respond to the Greater Victoria Labor Relations Association that afternoon.

★

The main differences in the new offer centre around the length of the contract and provision for a cost-of-living allowance clause.

The GVLRA, bargaining for municipal employers, had acceded to a union demand for a one-year agreement but rejected a proposal for a COLA clause this year.

However, in its new package, the GVLRA proposes a two-year contract with a COLA clause taking effect Jan. 1, 1978. There would be a six-per cent increase in the first year and four per cent in the second.

"I think we are getting very close," Cunningham said of the latest development.

Court Clears Constable

The B.C. Court of Appeal has reversed a Nanaimo county court conviction and cleared a Shawnigan Lake RCMP constable of assault causing bodily harm.

Constable William J. Eglinski, who was represented by Victoria lawyer Cecil Branson, was found guilty Dec. 8 along with another man of assault causing bodily harm to Richard Harvey Moore, 48, of Victoria.

A panel of three Court of Appeal judges, M. M. McFarlane, Angelo Branca and A. B. B. Carrothers, allowed Eglinski's appeal, vacated the county court conviction and acquitted the constable.

However, the appeal by the other man, Jim Slayter of Cobble Hill, was not allowed.

Eglinski and Slayter were jointly charged with assault causing bodily harm following an incident Aug. 16, 1974, when Moore refused to vacate some property in Cobble Hill. Moore received some scrapes to his back and complained he had been grabbed in the groin.

Court was told the property was owned by Moore's father but Slayter had entered into a purchase agreement and asked for Eglinski's help in removing Moore.

The officer said he thought Slayter had possession rights but it was subsequently shown that the possession date wasn't until six weeks after the incident.

Branson said earlier Moore had a right to resist arrest but Eglinski was carrying out his duties with the view, mistaken as it turned out later, that he was acting lawfully.

Gov't Okays Scriber

The provincial cabinet has authorized the use of a sound recording machine which caused dismissal of a county court case when it was found the machine was unauthorized.

A cabinet order released Monday approved the use in provincial court of Sound Scriber S116CT and two other models in addition to Sound Scriber S116C.

The county court perjury case arose from testimony in a provincial court dangerous driving case. The testimony was recorded on the S116CT model which hadn't been authorized rather than S116C which had.

Cass Opposes Rental Growth

Ald. Ian Cass served notice Monday he will oppose rezoning applications in Saanich for rental highrise and walkup apartments until the housing market stabilizes.

He said he is particularly opposed to a proliferation of rental housing to the north and west of Cloverdale Avenue.

"We have gone as far and as fast as I would like to see us progress. I would like to see us sit back and take stock for a couple of years," he said.

Cass made his comments during a public hearing on a rezoning application for a 19-suite apartment at Glasgow and Inverness.

The building will have 16 one-bedroom and three two-bedroom units. Half of the 29 parking spaces will be underground.

Council ordered an immediate study by the traffic committee after hearing residents' concerns about traffic congestion.

The rezoning application was approved, however, Cass indicating this would be the last time, at least for a while, that he would vote in favor of such housing. Ald. John Mika and Ald. Robert Cameron voted against the rezoning.

Ask The Times

Q. What percentage of the labor force is unionized in B.C., Canada, the U.S.? — M.L.B.

A. In B.C. it's 44.9 per cent. In Canada the figure is 29.7 per cent of the total labor force, although it rises to 36.8 per cent if agricultural workers are excluded. The latter is probably a more accurate figure since agricultural workers are not allowed to unionize anywhere except in B.C. In the U.S. about 25 per cent of the entire labor force is unionized, rising to 30 excluding agricultural workers.

Ship Movements

MINISTRY OF TRANSPORT

Vancouver in port, Douglas at Bamfield, Camsell in refit at Yarrows, Quadra on Station Papa, Ready in Tofino patrol area, Rider in Sechelt patrol area, Racer in Victoria patorl area.

Tourists May Get Warnings

A proposal to allow free meter parking for out-of province tourists during the summer months was rejected by Victoria's traffic committee today, with Mayor Mike Young leading the opposition.

Young said instead of free parking for visitors, he would be prepared to see a warning ticket system. If a tourist's car was found overparked on a meter a "polite, friendly but also firm warning would be served.

If at the end of the warning period the vehicle was still there, a parking ticket would be issued.

Young said he was concerned that a free parking privilege might be abused, with some visitors using meters as "lodging places" for lengthy periods.

The original proposal had been forwarded by the city's traffic sub-committee as one way of boosting Victoria's tourist industry.

City engineer John Sansom noted that at one time the city used to provide free parking for out-of-province visitors, but the practice was discontinued some years ago.

Young's counter-proposal for warning tickets was tabled for two weeks so that draft wording can be prepared. It will also be discussed by the city's downtown business advisory group.

In other business, the committee recommended that the traffic bylaw be enforced so that vehicle loading on the brick tile areas of the Government Street Mall can be undertaken only with special permits.

Aldermen were told in a report from traffic engineer Derek Wild that the present uncontrolled loading activity on the mall produces oil drips on the decorative tile surface and damages concrete planters.

Under the new system, offenders would either have to pay for the damage or risk having their permits revoked.

TORONTO MARKET TRADING

In addition to Canadian Press stock reports, bond and mutual fund prices, market quotations also are supplied by the following firms or agencies: Investment Dealers' Association of Canada, Richardson Securities, Royal Bank of Canada, Pemberton Securities, A. E. Ames & Co., Annett Mackay Ltd., Bongard Leslie & Co. Ltd., Midland Doherty Ltd. and Vancouver Stock Exchange.

TORONTO CLOSING STOCKS
Distributed by CP

Toronto Stock Exchange—May 31

Complete tabulation of Tuesday transactions. Quotations in cents unless marked $. z—Odd lot. xd—Ex-dividend. xr—Ex-rights. xw — Ex-warrants. Net change is from previous board-lot closing sale.

Stock	Sales	High	Low	Close	Net Ch'ge
A and B					
A G F M	200	141	141	141	
Abitibi	3143	$9½	9¼	9⅜	−⅛
Abitbi 10	1640	$54⅛	54	54	−⅛
Acme Gas	1000	5½	5½	5½	+½
Advocate	800	320	310	310	−30
Afton Min	300	$7	7	7	+¼
Agnico E	3800	$5⅝	5½	5⅝	
Agra Ind A	150	$5⅛	5⅛	5⅛	
Albany	3100	38	38	38	
Alt Energy	1975	$13¾	13½	13¾	−⅛
Alta Gas A	8930	$14⅜	14⅛	14⅛	−⅛
Alta G Cp	150	$66	66	66	+1
Alta G E p	100	$24¾	24¾	24¾	
Alta G F	1530	$28½	28¼	28⅜	−⅛
Alta G. 9.7s	1300	$28½	28¼	28⅜	
Alta Nat	100	$35	35	35	+1
Alcan	4880	$28¾	28⅛	28¾	−⅛
Algoma St	905	$16¼	16½	16¼	+⅜
AStel p	1200	$27¾	27½	27¾	+¼
Allarco Dv	1105	$14¾	14½	14¾	+½
Alminex	4600	58⅛	8⅛	8⅛	
Almin 4½ p	250	$36½	36½	36½	
Alum 3rd p	975	$28¼	28⅛	28¼	+⅛
Am Bonza	12010	$11⅞	11⅜	11⅞	
Am Eagle	1200	44	44	44	+4
Am Leduc	1000	7	7	7	
Andres W	950	58	8	8	
Ang CT 4½	245	$26¼	26¼	26¼	
Ang CT 265	500	$33	32	32	−1
Ang U Dev	2100	66	66	66	
Aquitaine	1000	$15½	15½	15½	+¼
Argus B pr	850	$33	32¾	33	
Argus C pr	5035	$11⅛	11⅛	11⅛	
Asamera	3000	$12⅛	12	12⅛	+⅛
Atco A	7850	$17⅞	17⅛	17⅛	
Auric Res	39165	22	20	22	
BC Sugar A	1125	$25¼	25¼	25¼	−⅛
BP Can	7150	$12⅜	12¼	12½	+⅛
Bad Boy	2300	200	200	200	
Banister C	800	$11½	11⅜	11⅜	+⅛
Bank Mtl	4988	$14½	14¼	14¼	−¼
Bank N S	12221	$18½	18⅜	18½	+⅛
Bankeno	500	135	135	135	−10
B Cdn Nat	1210	$14¼	13¾	14¼	+⅜
Barex	500	12	12	12	
Bary Expl	6500	113	113	113	−2
Bathrst p	600	$12	12	12	
Baton B	100	$8¼	8¼	8¼	
Beavr E A	200	5	5	5	
Bell Canad	38411	$50⅛	50⅛	50⅛	+¼
Bell A pr	2110	$50¼	50¼	50¼	
Bell B pr	162	$50⅛	50⅛	50⅛	−¼
Bell C pr	650	$28¼	28¼	28¼	−¼
Bell D pr	1125	$31½	31	31¼	−¼
Bell 2.28	2383	$27⅞	27½	27⅞	+⅛
Bell 1.80	1450	$21⅜	21⅜	21⅜	−⅛
Bell Can W	19105	$5⅝	5⅛	5¼	+⅛
Beth Cop A	1725	$12¼	12	12¼	+¼
Big Name	10000	22	22	22	−10
Biltmore I	1500	265	265	265	
Block Bros	2700	56½	56½	56½	
Bomac A	150	55½	55½	55½	
Border C	300	245	245	245	
Bovis Cor	11100	76	73	73	+1
Bow Valy	22340	$19⅛	18½	19⅛	+⅛
Bralor Res	2800	355	345	345	−5
Bramalea	1310	$61¼	61⅛	61¼	
Brameda	5500	120	120	120	
Brascan A	32663	$17⅜	17¼	17⅜	+⅛
Brisco 8½	1100	$27	26¾	27	+¼
Brenda M	900	$9¼	9¼	9¼	+⅛
Bridger	3900	$8⅜	8¼	8⅜	+⅛
Brinco	134	330	330	330	−5
Br Am Bnk	400	$19	19	19	
BCFP	1106	$23	22⅞	22⅞	−⅛
BC Phone	8465	14	13¾	14	+¼
BCPh 4¼ p	245	$58¼	56¼	58¼	
BCPh 1956	215	56	56	56	
BCPh 4.84	320	$15¼	15½	15¼	+¼
BCPh 5.15	215	168	60	60	
BCPh 5¾ p	250	68	68	68	+1
BCPh 6 pr	100	574	74	74	
BCPh 6.80	300	$21⅛	21¼	21¼	
BCP 10.16 p	1705	$29¼	29¼	29¼	
BCP 2.32 p	300	$30½	30¼	30½	+¼
Broul Reef	4000	20	20	20	
Brunswk	3300	475	465	465	−15
Budd Auto	330	$7⅞	7⅞	7⅞	
Budd A w	260	160	160	160	−15
Bulora Cor	10000	7	7	7	
Burns Fds	1938	$9¼	9¼	9¼	−¼
C					
CC Yachts	700	360	360	360	
CAE A	100	59	9	9	
CFCN	210	11	10¼	10¼	
Cad Fry	40318	$9½	9½	9½	
Cal Pow A	12508	$33¼	32¼	33¼	+½
Cal P 7½ p	200	94	94	94	−2
Cal P 10 p	494	$112½	112	112	
Cal P 9.80	25	$109	109	109	
Cal P 9.75	10	$108	108	108	
Cal P 2.36	925	$28⅞	28¼	28¼	−⅛
Calmor IB	2100	47	47	47	
Calvrt Dle	1000	235	235	235	
Cam Mine	12000	45	44	45	
Camflo	1450	$11	11	11	
Camp RL	1000	$26⅛	25¾	25¾	−¾
Campau A	2172	390	385	390	+5
Campau 7p	300	58	7⅞	8	+⅛
Can Cem A	2715	$8⅜	8¼	8¼	−¼
CCe C p	576	$16	15½	15½	−¼
CDC pr B	1474	$103¾	102¼	103¾	+¾
Can Malt A	900	$21⅞	20½	21⅞	+1¼
C Nor West	4989	$6⅛	6⅛	6½	+⅛
C Pakrs C	100	$17	17	17	
Can Perm	700	$17¾	17¾	17¾	
CPerm 6¾	500	$25½	25½	25½	
C Safway p	100	$81¾	81¾	81¾	
CS Pete	6300	233	230	231	+2
Can Trust A	300	$22½	22½	22½	−¼
C Trust 7¼	350	$20½	20½	20½	+⅛
C Trust 7¾	200	$21½	21½	21½	
C Tung	2850	$9⅛	8⅞	9⅛	+⅛
C Cablesy	310	$11⅛	11¼	11¼	
C Cable w	2450	72	70	70	
Cdn Cel	2400	$7¼	7⅛	7¼	−⅛
CC Man A	100	$24¼	24¼	24¼	+¼
C Curtis	1000	52	52	52	+2
CGE	300	$22	21¾	22	
CG Invest	200	$17¼	17¼	17¼	
C Hidrogas	1100	165	165	165	
C Homestd	2300	$5¼	5⅛	5¼	+⅛
C Hydro	9200	$8⅜	8½	8⅜	−¼
Cl Bk Com	8376	$22⅞	22⅜	22⅞	+⅛
CIL	120	$18⅛	18⅛	18⅛	−⅛
Cl Powr A	300	$20¼	20⅛	20⅛	−⅛
C Manoir	400	410	410	410	−5
C Merrill	4720	$13½	13⅜	13½	+⅛
CNat R	100	385	385	385	−15
C Occidental	1800	$13¼	13⅛	13¼	+⅛
C Ocdntl p	5400	$28⅜	28⅛	28⅜	+⅛
CP Inve	4010	$17¾	17½	17½	−¼
CP Inve pr	687	35	35	35	
CP Ltd	21511	$18¼	18	18	−⅛
C Reserve	2400	$5¾	5½	5¾	+⅛
Cdn Sup O	3100	$45¼	45¼	45¼	
Cdn Tire A	873	$35¾	35¾	35¾	+¼
C Utilties	1760	$13¾	13½	13¾	+¼
CUtil 6 pr	300	$71½	71½	71½	−½
CU 10¼	2460	$30¼	30⅛	30¼	−⅛
C Util 9.24	1000	328	27⅞	27⅞	−⅛
C Util w	1080	450	450	450	
Canbra	1216	345	340	345	+15
Canray	1300	96	96	96	−2
Canron	1500	23	22¾	23	+⅜
Capit Div	6550	42	40	40	+2
Carl OK	3750	294	290	290	−4
Carma A	500	$7⅝	7½	7⅝	−⅛
Cassiar	4400	59	8⅞	9	
Cassidy L	100	400	400	400	−10
Casidy A p	200	$6¼	6¼	6¼	+¼
Celanese	4400	325	320	320	−15
Celan 175 p	400	318	18	18	−⅛
Ctl Est A	600	$13¼	13¼	13¼	−¼
Ctl Fund A	500	56	6	6	−¼
Cent Pat	5000	96	96	96	+5
Centurion	100	400	400	400	−10
Chieftan D	200	$11¼	11⅛	11¼	+⅛
Chieftain p	100	$56	56	56	−½
Chromaco	200	185	185	185	−9
Chrysler	2016	$17⅛	17⅛	17⅛	−⅛
CHUM B	100	58¼	8¼	8¼	+¼
C S 10¼	800	$12	11¾	12	+⅛
Coch Will	1500	32½	31½	31½	
Coch-Dun	220	$7⅛	7⅛	7⅛	
Coles Book	2000	$9⅛	9⅛	9⅛	+¼
Comb Ins	1000	$15¼	15¼	15¼	+3⅛
Cominco	2210	$34¼	33¾	34¼	+1
Cominco A	300	$28¾	28¾	28¾	+⅛
Com Cap	4150	400	395	400	+5
C Holiday I	600	380	365	380	+15
CHins A p	100	$22	22	22	−½
Coniagas	2000	47	47	47	−2
Con Chm A	1100	$7⅛	7¼	7⅛	+⅛
Con Bath A	374	$24⅛	24¼	24¼	−¼
Con Bath p	1150	518	17¾	18	+¼
Con Bldg	5900	284	280	280	
Con Pardy	9212	293	285	293	−2
C Durham	1000	81	81	81	+1
C Morisn	3000	135	133	133	−2
Cons Pipe	100	$5½	5½	5½	+½
C Rambler	500	110	110	110	−2
C Rexspar	2400	95	93	94	−3
Con Textile	900	185	180	180	
Con Distrb	350	295	293	293	−2
Cons Gas	8070	$15⅛	15¼	15⅛	
Con Gas B	222	567	67	67	
Con Gas D	600	$23⅛	23¼	23¼	+¼
Con Glass	100	$12¼	12¼	12¼	+¼
Conwest	3100	415	415	415	
Corby vt	165	$18¼	18¼	18¼	
Cornat Ind	1900	55⅛	5	5⅛	+⅛
Corp Feed	23	$13¼	13¼	13¼	
Cr Food A	23	$30½	30½	30½	
Coseka R	2500	440	430	435	
Craignt	200	$5⅝	5⅛	5⅛	
Crain R L	194	$8⅛	8⅛	8⅛	−⅛
C Zelrba A	201	$18⅛	18⅛	18⅛	+⅛
Crush Intl	800	$7¾	7⅝	7¾	
Cuvier M	1100	65	65	65	−1
Cygnus A	25	55	5	5	
Cygnus B	215	55	5	5	
Cyprus	3825	$9⅛	9⅛	9⅛	+¼
D					
Daon Dev	200	$13⅜	13½	13½	
Daon A	1100	$6⅛	6⅛	6¼	
D Aragon	1000	22½	22½	22½	
Datline	277	400	400	400	
Decca R	4850	$7¼	7	7⅛	
D Eldona	1533	54	52	52	−1
Denison	1044	$51	49½	50¼	−¼
Dickinsn	13140	395	390	390	−20
Discovry	2100	40	40	40	
Doman I	5200	$5½	5⅛	5½	+⅛
Dome Pete	17495	$38⅜	38⅛	38⅜	+⅜
D Bridge	400	$21½	21½	21½	
Dofasco A	660	$23¼	23¼	23¼	
Dom Store	4365	$14¼	14½	14½	
D Textile A	860	$7¾	7⅝	7⅝	
Domtar	22570	$13⅞	13¾	13⅞	−⅛
Douglas L	200	250	250	250	
Dover Ind	100	$14	14	14	+¼
Dunde Pal	3000	41	36	36	−4
Du Pont	13100	$12⅜	12⅜	12⅜	
Dustbane	100	$5¼	5¼	5¼	−⅛
Dywex L A	4585	$7	6⅞	6⅞	−⅛
E-L Fin w	1000	20	20	20	
East Mal	400	205	200	200	−15
East Sul A	1120	102	102	102	−3
Ego Mines	3500	78	75	75	−2
Electro K	2500	60	60	60	
Electro A	11000	200	190	199	−1
Falcon C	3100	$5½	5¼	5½	+⅛
Fibrg Nik A	250	$32½	32½	32½	
Fed Ind A	100	$5⅝	5⅝	5⅝	
Fields S	200	512	12	12	
F Mar	1400	44	44	44	
Fittings A	100	$31	31	31	−1
Foodex S	1000	$6⅛	6	6⅛	−⅛
Ford Cnda	310	$93	93	93	
F Seasons	9500	235	227	227	−3
F Sea A pr	1400	$6⅛	6⅛	6⅛	+⅛
Francana	3200	$7⅛	7	7¼	
Fruehauf	100	$6¼	6¼	6¼	+⅛
Gaz Metr	2300	$6⅝	6¼	6½	−¼
Gen Baker	400	410	40	410	
G Distrb A	3020	$5¾	5½	5½	−¼
GAC	121	570	70	70	−4
Genstar L	2295	$23⅜	23¼	23⅜	−⅛
Gnstar L w	940	$7½	7½	7½	+¼
Gibraltar	700	$5⅝	5⅝	5⅝	−⅛
Gt Oil Sds	100	$7⅛	7⅛	7⅛	−⅛
GL Paper	200	$25⅛	25⅛	25⅛	+½
GL Pap w	900	455	450	450	−20
GNGas A p	260	$17⅛	16⅞	17⅛	
Gt West S	100	250	250	250	−10
Greyhnd	3074	$16⅛	16¼	16¼	−¼
Guar Trst	102	58½	8½	8½	+¼
Gulf Can	11880	$24⅞	24⅛	24⅞	+⅛
Gullstrem	4000	33	32	33	
H					
Hambro C	1511	385	375	385	+5
Group A	200	265	265	265	
Hand Chm	100	56½	56½	56½	−½
Hard Crp A	300	380	375	375	
Harlequin	900	$17⅛	17	17⅛	−⅛
Harris J A	100	360	360	360	−10
Hawker A	2900	$5¼	5⅛	5⅛	−⅛
Hawker pr	275	564	64	64	
Hayes D A	3421	$5⅛	5	5⅛	
Highmont	210	110	110	110	
Hollinger A	585	331	31	31	
Home A	16235	530	29⅞	30	+⅛
Hud Bay A	2645	$17¼	17¼	17¼	−¼
H Bay Co	36003	$14¼	14¼	14⅜	+⅛
HB Oil Gas	530	$36½	36	36½	+⅛
HB Oil G pr	220	537	37	37	
Husky Oil	4138	$27¼	26¼	27	+½
Husky E w	800	59	8½	9	+⅜
Hydra Ex	210	15	15	15	
IAC	4654	$16	15⅞	15¼	−¼
ITL Ind	1500	115	110	115	+5
IU Intl	6550	$12⅞	12¼	12⅞	
IWC Com	1200	145	145	145	−1
Imasco A	200	$24¼	24¼	24¼	
Imasco A p	5182	360	360	360	+10
Imp Oil A	16188	$20⅛	19⅞	20⅛	+⅛
INCO A	11180	$28½	28	28	−½
Indal	4500	$8¾	8¾	8¾	
Industrin	600	$12¼	11¼	11¼	−¼
Inland Gas	2210	$10⅛	10⅛	10⅛	+⅛
Inland G p	300	$12⅛	12⅛	12⅛	+⅛
Inlnd G 10p	11000	$28¼	28⅛	28¼	−¼
Inter-City	7700	562	6⅛	6¼	−¼
Inter C B w	3900	375	360	360	−20
IBM	51	$256¼	256¼	256¼	+¼
Int Mogul	250	235	235	235	
Interpool	500	$17¼	17⅛	17¼	+⅛
Int Pipe A	7533	$14½	14¼	14⅜	
Ipsco	396	$14½	14¼	14½	+¼
Inv Grp A	759	$6¼	6⅛	6¼	
Inv Grp 5 p	1000	$15⅝	15⅝	15⅝	−⅛
Iron Bay T	100	$5⅞	5⅞	5⅞	
Island Tel	100	$12¼	12¼	12¼	−⅛
ISO	500	117	117	117	+2
Ivaco A	420	$6⅛	6	6⅛	+⅛
Jannock	500	59	9	9	
Jannock A	396	$14⅞	14⅝	14⅞	+⅜
Jannock B	233	514	14	14	−⅛
Jannock D	800	58⅛	8⅛	8⅛	+⅛
Janoc 6 p	275	$77	76	77	
Jelex	10000	5	5	5	−1
Joutel	6000	15	15	15	
Kaiser Re	5650	$14¼	14	14⅛	+⅛
Keen Ind	2000	59	56	56	−9
Keeprite B	100	$10¼	10¼	10¼	
Kelly D A	420	$5¼	5⅛	5⅛	−¼
Kerr A A	2106	$14⅞	14½	14½	−⅜
K Anacon	267	11	11	11	
Koffler A	4600	55	495	495	
Koffler A p	600	58⅛	8⅛	8⅛	−⅛
La Vrndr	100	$6⅛	6⅛	6⅛	−⅛
Lab Min	110	$33½	33½	33½	+½
Lacana	2700	445	430	440	
Laidlaw B p	500	55⅞	5¼	5⅞	
Ldl 9¼	100	$10⅛	10⅛	10⅛	+⅛
L Shore	500	210	210	210	−10
Lamb M A	500	90	90	90	−10
Laurasia	2505	48½	48	48½	−½
Lau Fin	100	$7⅛	7⅛	7⅛	
Lau F 1.25	200	$15½	15½	15½	
Leigh Inst	1700	280	280	280	
Liberian	700	$13⅛	13	13⅛	+⅛
LL Lac	1222	152	147	147	−5
Lob Co A	6200	335	325	335	+10
Lob Co B	1100	335	335	335	
Lob Ltd Ap	1450	$16¼	16⅛	16¼	+⅛
Lob Ltd Bp	100	$18	18	18	−½
Lochiel	3900	140	138	138	+2
Loeb M	1450	440	440	440	
Logistec A	500	300	300	300	
Lost River	3500	142	145	145	−25
M					
MEPC	9600	$10½	10¼	10½	+⅛
MICC	300	$8⅞	8¼	8¼	−⅛
MICC A	830	$27⅞	27¼	27⅛	−⅛
MTS Inter	2400	11	11	11	
MH Cable	1300	$11	10⅞	10⅞	−⅛
MB Ltd	3300	$20¼	20	20	
Madsen	2100	50	50	50	
Magna Int	1050	$15½	15½	15½	+⅛
Magna A	2111	$15⅞	15¼	15¼	
Magnetcs	4000	57	56	57	
Majstc Wil	5700	259	250	259	+9
Man Bar	500	97	97	97	−1
Maplex M	100	320	320	320	−35
Marcana	4000	12½	12½	12½	
Maritime	2313	$20½	20⅛	20⅛	−⅛
Mar T 860	300	$11⅛	11⅛	11⅛	+⅛
Mar T 940	200	$11½	11⅜	11½	+⅜
Mass Fer	9475	$21⅜	21¼	21⅜	+⅛
Mas F A	1320	$28¼	28½	28½	−⅜
Mas F B	1980	$28⅛	28⅛	28⅛	+⅛
Matgmi A	400	$13	13	13	
Mc Adam	2500	25	23	23	−4
Mc Intyre	624	$33⅜	33¼	33¼	−¼
McLaghlin	2900	495	495	495	
Melcor	1500	$6⅝	6⅝	6⅝	
Mentor	2600	270	265	269	−1
Mercantil	1031	$11¼	11½	11¼	
Merland E	11150	465	445	460	+15
Met Stor A	1100	$11⅛	11⅛	11⅛	
Mex LP pr	100	435	435	435	−25
Midcon	500	146	146	146	−6
Mindustri	220	$5⅛	5⅛	5⅛	
Moffat A	550	$9⅛	9¼	9⅛	−⅛
Molson A	3516	$16⅛	16⅛	16⅛	
Molson B	100	$14⅜	14⅜	14⅜	−⅛
Mtl Trust	150	$11	11	11	
Moore	14916	$32¼	31⅜	31¼	+⅛
Mt Wright	2200	15	15	15	
Multi Acc	200	275	275	275	
Murphy	2300	8	8	8	
Myrmar M	1000	75	75	75	−5
N B Cook	100	109	109	109	+9
NBU Mine	1000	110	110	110	
NaChrs I	1600	55⅛	5½	5⅛	
Nabrs Dlg	200	$17½	17½	17½	
Nat Drug p	23	56⅛	6⅛	6⅛	
Nat Pete	3300	42	39½	42	+2
Nemco	5500	195	186	190	
Neonex	4030	205	195	195	−10
NB Tel	1944	$19	18¼	18¼	
NB Tel A p	100	$17¼	17¼	17¼	
NB Tel 1.85	250	$21⅛	21⅛	21⅛	
N Dimens	2000	88	88	88	−2
N Kelore	10000	16	16	16	+1
N Provid D	3000	16	15	15	−1
N Que Ragl	300	160	160	160	
N York Gil	4100	137	135	135	−2
Newco Fin	250	$21	21	21	
Nfld LP A	200	$12⅛	12¼	12⅛	+⅛
Nfld Tel	300	$7¼	7⅛	7¼	+⅛
Nfld Te 975	100	$22¼	22¼	22¼	+⅜
Nick Rim	1500	11½	11½	11½	+1
Noble M	2200	39	39	39	
Noma A	900	56	6	6	+½
Noranda A	12570	$27⅛	27⅛	27⅛	+⅛
Norcen	9229	$11⅛	11	11⅛	
Norcen B	1245	$19¼	19½	19½	−¼
Norcn 150	1500	$19¼	19	19	−¼
Normick P	2400	335	325	335	+10
NC Oils	100	$8⅜	8⅜	8⅜	
Nor Ct 270p	100	$32⅛	32⅛	32⅛	−⅛
Nor Tel	1077	$31½	31¼	31¼	−⅜
NTecm B w	1700	$11⅛	11⅛	11⅛	−¼
Northgat	2200	440	435	440	+5
NS Savngs	200	$14	14	14	
Nowsco W	300	$25½	25¼	25¼	−¼
Nu-Wst A	2050	$13	12⅞	12⅞	+¼
Numac	3000	$10⅛	10½	10⅛	+¼
OPI A	400	$7⅝	7½	7½	−⅛
Oakwood P	4599	141	138	138	−3
Obrien	4100	109	107	107	+1
Ocelot A	230	58½	8½	8½	
Ocelot B	20400	$8¼	8	8¼	+¼
Orchan A	200	220	215	215	−6
Oshawa A	19631	440	430	440	+5
Osisko	19200	25	24	25	+4
Oxford A	250	$12¾	12⅝	12¾	+⅛
P					
Pac Coper	3500	120	115	115	+3
Pac Pete	5652	$28¼	28⅛	28¼	+¼
Pamour A	5500	335	325	325	−15
Pan Centr	6500	67	60¼	60	
PanCan P	1200	$26¼	26⅛	26¼	+¼
Patino N V	2000	$19	18⅞	19	+⅞
Pe Ben O	200	335	325	335	−5
Pembina	100	405	405	405	
Pennington	21	$8½	8½	8½	
P Dept S	2555	$6¾	6¾	6¾	
Petrofina	250	$17	16¾	16¾	
Petrol	1000	205	205	205	−5
Peyto Oils	4600	$6¼	6½	6¼	+¼
Pick Crow	1000	13	13	13	−1
Pine Point	1410	$33⅞	33⅜	33½	+⅛
Pitts C	800	$5¼	5	5⅛	+⅛
Place G	6400	47½	46	46	
Placer	220	$18¼	18¼	18¼	
Plyar 840	1060	$27	26¼	26¼	
Pop Shops	3745	$5⅛	5¼	5¼	
Pow Corp A	621	$7¼	7¼	7¼	
Prado Exp	400	130	130	130	
Precamb	1500	80	80	80	
Pre Cable	300	58	8	8	
Preston	223	$14½	14½	14½	
Price Co	200	$9¼	9⅛	9⅛	+⅛
Provigo	100	58½	8½	8½	
Prov B Can	300	$12½	12½	12½	+⅛
Q Brdcast	1300	56¼	6¼	6¼	
Quasr Pet	100	56⅛	6⅛	6⅛	−⅛
Que Man	3100	23	23	23	−1
Que Sturg	5000	77	73	73	−3
Que Tel	233	$18¼	18¼	18¼	−⅛
Que Tel B p	100	511	11	11	+⅛
Rain	3725	$7⅜	7⅛	7⅜	+⅛
Ranger	300	$23¼	23	23	−⅛
Rayrock	2100	82	82	82	
Realty A	600	340	340	340	
Realty C w	2050	50	50	50	+5
Redpath A	850	$15	14⅞	14⅞	
Redstone	6000	44	44	44	
Reed Pap A	19950	$10¼	10⅛	10⅛	
Reed Oslr A	9311	58	7¾	8	+⅛
Reichhold	250	$22⅛	22⅛	22⅛	
Revelstk	200	58	8	8	+⅛
Revnu Prp	6600	65	65	65	−2
Rileys D	1500	82